NHL

Boston 2, Montreal 2
Chicago 4, Detroit 5
Los Angeles 1, St. Louis 3
Philadelphia 2, New York 2
Oakland 3, Pittsburgh 5
Minnesota 2, Toronto 5

Hockey story, picture Page 18

Home Edition

TELEPHONE 383-4111
CLASSIFIED 386-2121

The Daily Colonist.

Vancouver Island's Leading Newspaper Since 1858

Early Fog Showers

★ ★ ★

(Details on Page 2)

No. 297—111th YEAR | VICTORIA, BRITISH COLUMBIA, SUNDAY, NOVEMBER 30, 1969 | 10 CENTS DAILY 13 CENTS SUNDAY

Coast Cloaked

Airport Closed By Fog

Fog left Victoria International Airport without Air Canada service Saturday.

It also cut Vancouver service in half.

Conditions were expected to return to normal early today with clearing skies predicted by the weather office in Victoria.

SEEDING WORKS

Other developments:

● A seeding experiment in dense fog at Seattle-Tacoma International Airport Friday cleared an air corridor that rose 6,000 feet from the ground.

● Two planeloads of troops returning from Vietnam Saturday were diverted from fog-bound McChord Air Force Base in Washington to Travis Air Force Base near San Francisco.

In the Greater Victoria area, driving visibility was restricted in most places to about 100 yards, police reported.

TRAFFIC LIGHT

In Sooke, it was reported visibility was about 300 yards.

The fog, which began to move into the area about 4 p.m. had become thick by about 7 p.m.

Traffic in all areas except Esquimalt, where it was regular, seemed lighter than usual, police said.

MINOR CRASHES

Two minor accidents were reported in Saanich but none in any of the other municipalities by 9 p.m.

B.C. Ferries apparently were unaffected by low visibility.

And fog didn't seriously affect the Victoria airport until late Saturday afternoon. But it had disrupted operations at Vancouver much earlier, causing a shutdown of all Air Canada service between the Island and Mainland.

"Other aircraft were flying in

Continued on Page 2

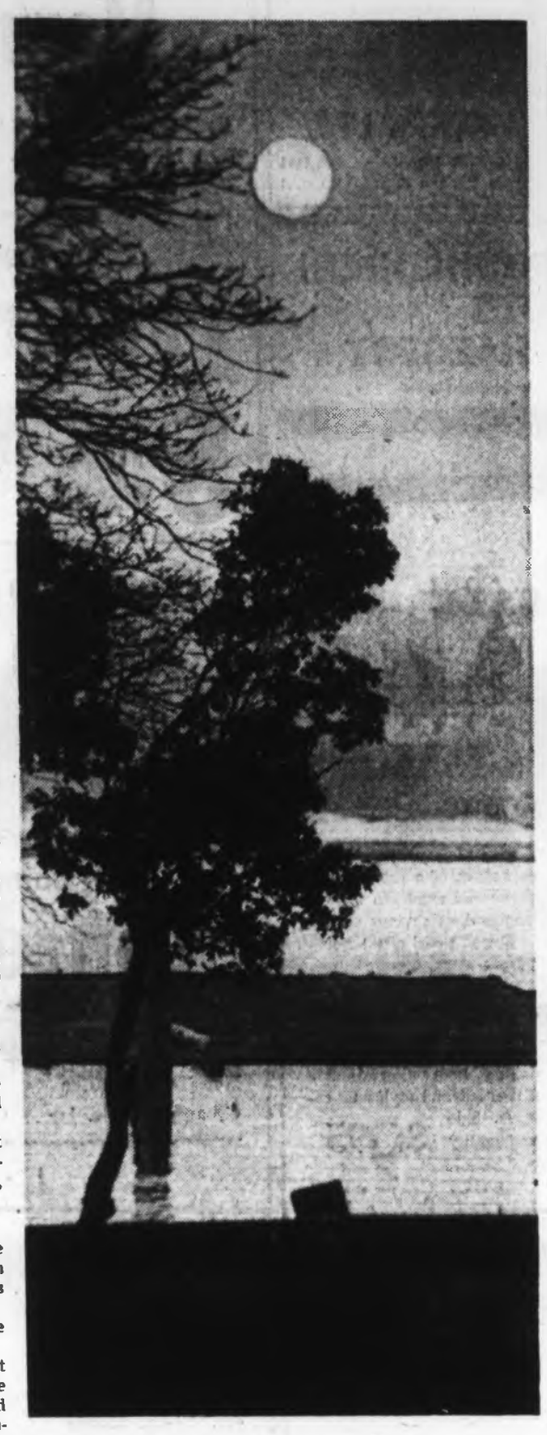

—William E. John

Fog turns afternoon sunshine into "moonlight" over West Bay

Today: Sunny but Grey

★ ★ ★ ★ ★ ★ ★ ★ ★

After Biggest Parade, Rough Verdict Rides on Game

MONTREAL (CP) — With the pre-game fun over, attention shifts today to the serious business of capturing a cup.

Saskatchewan Roughriders and Ottawa Rough Riders, defending champions of Canadian pro football, clash at the Autostade this afternoon in the first Grey Cup game in Montreal since 1931.

The weather office says it should be 30 degrees and sunny by game time, 10 a.m. PST.

Enthusiasm, building up noticeably in the last two days, reached a peak Saturday when an estimated 250,000 persons lined Sherbrooke and University streets to watch the largest Grey Cup parade in the history of the event.

● **Colonist's man at Autostade picks Green Riders. Page 19**

Hundreds of armed and helmeted police were on duty but the crowd was cheerful and the parade colorful and gay, a fun-filled contrast to the kind of marches that have been taking place on Montreal streets this fall.

For people interested in enjoying the football festival, Friday and Saturday nights were the big night for parties, dances and rallies.

But it will be getting on towards mid-afternoon today before anybody knows who will be giving the victory parties.

All tickets for the game in the 33,172-seat Autostade have been sold. Millions more will have the chance to watch it on television, where it will be carried nationally by both the CBC and CTV networks.

Saskatchewan has already won the beauty competition. Leggy blonde Laura Medland, 19, a student at the University of Saskatchewan, was crowned Miss Grey Cup Friday night.

Russ Jackson, Ottawa's lion-sized quarterback who won the Schenley Awards as the most outstanding player and the most outstanding Canadian player of the year, says "I want to go out a winner." He plays the last game of his 12-year pro career today.

And what does Saskatchewan quarterback Ron Lancaster say to this? "We want the cup, and we'll have to get them (Ottawa Rough Riders) out of the way."

Silver Threads Among Gold

EDMONTON (CP) — A senior citizens club Friday was fined $10 for conducting a lottery on Sunday's Grey Cup game.

A representative of the club pleaded guilty and told Magistrate Carl Rolf money was returned to 191 persons who had bought tickets.

Viet Report to Show:

U.S. Defoliant Producing Birth Defects

By CAL McCRYSTAL

Colonist - London Sunday Times

NEW YORK — A defoliant used in Vietnam, and exempted from President Nixon's ban on chemical and biological weapons this week, can produce gross birth defects similar to those caused by Thalidomide.

●

This conclusion is contained in an as yet unpublished research report prepared for the National Cancer Institute (a government agency) by a private research laboratory.

It describes the defoliant chemicals 2, R-N-5-T and 2, 4-D as respectively "probably dangerous" and "potentially dangerous" as teratogenic (deforming) agents. The two defoliants have been widely used in Vietnam, both singly and in combination.

The U.S. defence department took the researchers findings so seriously that it was decided last month to restrict use of 2, R-N-5-T to areas of Vietnam remote from population "Because of its danger to human life." But several American scientists consider this action was both inadequate and too late.

Saigon newspapers have reported the birth of many deformed babies in the Vietnamese countryside. One prominent molecular biologist here says he has letters from anguished Vietnamese saying women "have given birth to monsters."

And Professor E. W. Pfeiffer, another well-known biologist who was in Vietnam this year, said in an interview last week the number of abnormal births is increasing so dra-

Continued on Page 2

Guess Who's Coming To St. Andrew's Ball

Kilted Pierre Trudeau chats with women guests at St. Andrew's Ball in Montreal Friday. Scotsman-for-a-day turns kicking-specialist-for-a-day today when he unleashes opening boot of Grey Cup game. —(CP)

New Zealand

Holyoake Clings To Reins

WELLINGTON, (AP) — Prime Minister Keith Holyoake and his National party won re-election in New Zealand's general elections Saturday, defeating the Labor party which favored a pulledout from the Vietnam war.

With tabulations still incomplete, the National party apparently had 44 seats in the House of Commons. The Laborites, headed by Norman Kirk, had 40 seats.

At dissolution of the 80-member House, National had 43 seats, Labor 36 and Social Credit one.

SOCRED OUSTED

The lone Social Credit seat, held in Parliament by Vernon Cracknell, was lost in Saturday's election. A sharp decline in Social Credit support was reported.

Kirk, 36, had promised, if elected, to bring home the 500 or so New Zealanders fighting with the allies in South Vietnam. He also had indicated he would seek some changes in the South-east Asia Treaty Organization — SEATO.

But Kirk contended domestic issues caused his defeat. He

Continued on Page 2

Officer Accused In Single Slaying

FT. BENNING, Ga. (AP) — The Army filed a new murder charge Saturday against Lt. William Calley Jr. in connection with the death of a man more than a month before the alleged My Lai massacre of Vietnamese civilians.

Calley already faces charges of premeditated murder in the deaths of 109 civilians at My Lai on March 16, 1968.

The new allegation charges Calley with the murder of a man in Quang Ngai Province "in an incident that preceded the alleged My Lai incident by approximately one and one half months," Ft. Benning information officer Jonh Gause announced.

No details of the Quang Ngai killing were given.

Gause said Maj. Gen. Orwin Talbott, commanding general at Ft. Benning, had named Lt. Col. Mack Hopper of the infantry school as investigating officer for the additional charge of premeditated murder.

INSIDE

In The Islander:

Clo-oose Lives Again

★ ★ ★

First Section

Editorial	4
Background	5
Finance	6
Names in the News	8
Week on Prairies	10

★ ★ ★

Second Section

Local News	17
Sports	18, 19, 20, 22, 27
Entertainment	24, 25
Comics	26

★ ★ ★

Third Section

Feature	30
Outdoors	31
Classified	32-42
Television	33
Bridge	34
Crossword	35

★ ★ ★

Fourth Section

Women	46, 48
Picture Essay	47
Teenager	52

During Mass

Falling Roof Kills 19

GUADALAJARA, Mexico (AP)—A new church roof fell on 200 worshippers during a dedication mass Saturday, killing at least 19. The Red Cross said a search for more victims was discontinued for fear the rest of the structure would collapse.

Ancient wooden beams still supported part of the roof of the San Luis Gonzaga church, but a spokesman said "It might go at any time."

The Red Cross spokesman said few persons escaped in the panic. About 100 volunteers and firemen dug in the debris for two hours after the accident before rescue operations were suspended.

Tragedy Stalks Family Man

Death Came Back For Two More

BRENT, Ala. (AP) — A traffic accident during this Thanksgiving holiday weekend represented a grim repeat for Howard Williams of Brent.

For the second time in eight years, his wife and only child were killled.

Officers said Williams' wife Julia and their four-year-old son Howard Shayne died in the crash near here Saturday.

Relatives said that eight years ago — in March, 1961 — Williams' first wife Mary and their three-year-old daughter Kay were killed in a car-train collision near Thomaston, Ala., about 60 miles south of here.

Investigating officers said Mrs. Julia Williams' car ran off the road and smashed broadside into a concrete culvert.

Carol May Be Last Straw

"Hark the Herald Angels . . .

The music was coming at Frank from a store and it proved to be the detonator for the explosion that had been waiting to occur within him.

"Christmas be damned," he screamed, tears suddenly filling his steel blue eyes. "People be damned. Humanity? What is humanity? I'll tell you what — it's all a sham . . . a sham, I tell you . . ."

A few minutes later they took Frank away. Those who knew him weren't surprised. They knew the nervous collapse was coming. They had seen the signs.

Frank was a casualty of the times. Put out of his job by automation. Unable to find steady work. Unable to cope with the terrible, heart-breaking realization that he could not really support his family.

That all took place some years ago in another part of Canada. But you don't have to leave Greater Victoria today to find the sequel. There are many Franks here. Many men who will be unable to offer their families anything at Christmas. Many children who will cry Christmas Day. Too many.

Ask those whose daily work puts them in contact with the less fortunate. They'll tell you how bad it really is.

No one organization or scheme can erase the problem. But it can help. Like the Colonist 500 Fund helps. This is the 13th year in which the fund will contribute to the Christmas of 500 families chosen by the Christmas Bureau, a Community Chest agency.

The Christmas of the needy can only be as good as Colonist readers make it. Their generosity in the past has been inspiring.

Contributions can be mailed or brought to the Colonist, 2631 Douglas. They can also be taken to Avis Rent-a-Car, 800 Douglas.

The "500" Fund

ANDY CAPP

Birth Defects Claimed

From Page 1

matically the Saigon health ministry has classified the files on malformed babies as secret.

★ ★ ★

The section of the report (prepared by Bionetics Research Laboratories Inc., of Bethesda, Md. dealing with 2, RN 5-T and 2, 4-D is entitled "evaluation of the teratogenic activity of selected pesticides and industrial chemicals in mice and rats."

To test its teratogenic effects, 2, RN 5-T was given orally to two different strains of pregnant mice at two different dose levels. Many of the baby mice had such deformities as cleft palates and serious eye deformities.

★ ★ ★

The report makes no suggestions about the effects of the defoliants on pregnant women, but Pfeiffer points out that humans proved to be more sensitive than rats to thalidomide.

He says he was an observer on a defoliation expedition in March. Six planes were each loaded with 1,000 gallons of 2, RN 5-T. "Then as we were over a very watery place around the tributaries of the Mekong, one of the sprays failed to work and 1,000 gallons of this stuff were evacuated on the one spot. On another occasion, because of some difficulty, one of the pilots had to evacuate the entire lot over the town of Ho Nai."

★ ★ ★

He said the study was begun in 1966 and the government was aware of the results many months ago. "The Pentagon has said the chemical would be limited to uninhabited areas. From my own information, I know this to be a lie.

"The lowest does of 2, RN 5-T I administered orally to rats in the study was 4.6 milligrams per kilogram of body weight for each of the six days during pregnancy. More than half of the 66 foetuses found in these animals were grossly abnormal. High doses gave higher proportions of malformed foetuses, reaching as high as 100 per cent.

★ ★ ★

"Scaled up for a 44-kilogram human, the low dose corresponds to 200 milligrams per day for several weeks," says Pfeiffer. "Although the doses received by exposed persons in Vietnam may seldom be this high, it cannot be said that the margin of safety is adequate. The sensitivity of humans may be quite different from that of rats."

—AP

Holyoake receives victory kiss from wife

Holyoake Victor

From Page 1

said a seamen's strike that has delayed shipping in New Zealand waters for the past six weeks was a critical factor in Holyoake's re-election.

"Up to Thursday we were heading for government," Kirk added. At that time it appeared as though the strike was ended and when it did not apparently affected Labor's vote.

Kirk also said disturbances at Holyoake's meetings at which there were cries of "pigs, pigs, pigs" had helped the National party.

"If those who staged the trouble were real enemies of the National party they could not have done more to help the Nationals," he added.

Work of Pathologist Mostly Aid to Living

YOUR GOOD HEALTH

By G. C. THOSTESON, MD

Dear Dr. Thosteson: A dermatologist took a biopsy from my face and sent it to a pathologist. I am of the opinion that a pathologist only works with the tissues of dead people, to find the cause of death when it is not known. Am I correct? — E.W.

No, ma'm. You're way off.

If you look up "pathology" in a dictionary, you'll find that it is the study of the essential nature of disease — any disease. It is perfectly true that a pathologist is often called when the cause of a death is not otherwise established.

However, the pathologist is of far greater service to living patients, although they rarely see him. One important responsibility is examining small bits of tissue to see whether the cells are normal or abnormal, particularly to see whether a malignant change has occurred — that is, whether it is or isn't cancer.

A biopsy may be taken for this, as in your case, or the same process may be employed in the midst of surgery. Say a gall bladder, or some other organ, has been removed, and there is a question as to whether it is cancerous. The tissue is sent to the pathologist for examination. If cancer is present, then the rest of the surgery must be more extensive than otherwise.

Essential as that is, it is only a part of what the pathologist does. Well-run hospitals also have "tissue committees," with the pathologist is key member. Tissue removed in surgery is examined to make sure that it needed to be removed. A surgeon who removes healthy tissue is in hot water — a protection against unnecessary operations.

A multitude of tests, unknown a generation or two ago, provide definite diagnosis of diseases that used to be difficult to identify.

Half a century ago, the hospital in which I teach had a pathologist — one.

By the time he retired, the pathology laboratory had grown to require five pathologists plus a staff of many technicians as aides.

The Weather

NOV. 30, 1969

Foggy this morning, cloudy with a few showers this afternoon. Monday's outlook — mostly sunny. Winds southeast 15; Saturday's precipitation nil; sunshine 7 hours, 36 minutes; recorded high and low at Victoria 46 and 28. Today's forecast high and low 48 and 36. Today's sunrise 7:43 a.m., sunset 4:21 p.m.; moonrise 10:41 p.m., moonset 12:36 p.m.

East Coast of Vancouver Island — Foggy becoming cloudy with occasional light rain by afternoon. Monday's outlook mostly sunny; winds southeast 15; occasionally 25 over open water this afternoon. Saturday's precipitation nil; recorded high and low 45 and 24.

West Coast of Vancouver Island — rain this morning changing to showers this afternoon. Monday's outlook — sunny with occasional cloudy periods. Winds southeast 25 gusting to 40 becoming west 20 in the afternoon. Forecast high and low at Tofino 46 and 36.

North Coast — Gale warning in effect. Cloudy, showers. Monday outlook, cloudy, rain in afternoon.

Five-day outlook — Temperatures should average three degrees above normal, with less than normal rainfall.

READINGS

	Max	Min	Precip
St. John's	34	23	..
Halifax	35	21	.27
Montreal	37	32	.01
Ottawa	35	30	Trace
Toronto	36	30	..
North Bay	31	15	.58
Port Arthur	21	4	..
Kenora	22	−1	Trace
Churchill	9	−2	.11
The Pas	46	6	..
Winnipeg	33	6	Trace
Brandon	42	6	..
Regina	53	24	..
Saskatoon	46	31	..
Prince Albert	52	23	..
North Battleford	48	34	..
Swift Current	52	33	..
Medicine Hat	53	34	..
Lethbridge	62	41	..
Calgary	59	41	..
Edmonton	46	34	..
Kimberley	20	16	..
Castlegar	37	24	..
Penticton	32	28	..
Revelstoke	34	30	..
Vancouver	36	30	..
Prince Rupert	51	44	1.31
Comox	43	38	..
Prince George	46	36	.06
Kamloops	40	26	..
Whitehorse	37	29	Trace
Fort St. John	45	39	..
Seattle	38	30	..
Spokane	27	21	Trace
Portland	47	29	..
San Francisco	64	40	..
Los Angeles	78	47	..
Phoenix	65	49	.02
Las Vegas	66	30	..
Chicago	40	26	..
Miami	74	68	..
New York	50	37	..
Honolulu	87	70	..
Vernon	36	28	..

TIDES AT VICTORIA HARBOR

	Time H.M.	Ht. Ft.	Time H.M.	Ht. Ft.	Time H.M.	Ht. Ft.	Time H.M.	Ht. Ft.
30	00.30	2.8	10.35	9.3				
1	01.00	3.4	10.30	9.1				
2	01.30	4.2	10.45	9.0	18.00	6.1	20.45	6.1
3	02.00	5.0	10.40	8.9	18.25	5.4	23.50	5.8
4	02.00	5.8	10.20	9.0	18.25	4.4		
5	10.25	9.3	18.45	8.2				
6	10.40	8.7	19.15	2.1				
7	10.40	10.1	19.55	1.1				
8	11.10	10.5	20.30	1.1				
9	11.35	10.7	21.15	0.2				
10	12.25	10.7	22.00	0.3				

TIDES AT FULFORD HARBOUR

	Time H.M.	Ht. Ft.	Time H.M.	Ht. Ft.	Time H.M.	Ht. Ft.	Time H.M.	Ht. Ft.
30	01.55	3.4	10.55	12.0				
1	02.40	4.2	11.20	11.8	19.15	7.6	20.45	7.6
2	03.10	5.2	11.40	11.6	19.25	6.7	23.25	7.3
3	04.05	6.3	11.55	11.5	19.30	5.7		
4	02.00	7.6	05.05	7.5	12.15	11.3	19.45	4.6
5	03.25	8.8	06.10	8.6	12.30	11.3	20.10	3.4
6	04.35	9.9	07.25	9.5	12.45	11.4	20.40	2.3
7	05.20	10.8	08.35	10.2	13.10	11.6	21.20	1.3
8	05.55	11.5	09.40	10.7	13.40	11.7	21.55	0.4
9	06.45	12.0	10.35	11.0	14.20	11.8	22.35	0.1
10	07.30	12.4	11.40	11.1	15.00	11.7	23.25	0.2

Fog Cuts Flights

From Page 1

and out of here until about an hour ago," a Victoria air control officer said at 6 p.m.

"We really became zapped in about an hour ago. Nothing is moving now."

By 6 p.m. visibility at the airport was down to less than 1,000 feet.

Vancouver International Airport was fogged in and traffic was diverted to the much smaller Abbotsford field 40 miles to the east.

Because of its size, the field was only able to handle about 50 per cent of the normal incoming and outgoing Vancouver traffic, an Air Canada spokesman said.

Much of the service between the east and west was still operating, but many traffic routes up and down the U.S. and Canadian West Coast were closed.

The Seattle experiment was reported to have been successful in de-fogging the foggiest airport in the United States.

Three airmen made 42 passes over the airport in a specially-equipped DC-3 and dumped 300 pounds of a chemical called polyelectrolytest. The flour-like substance absorbs the moisture.

As a result, visibility was raised from 1,600 feet to 6,000 feet. Airline pilots must have 2,600 feet of visibility to land.

Garbage Strike Looming

NEW YORK (UPI)—The largest city in the U.S. was faced with the prospect Saturday of a strike by the private sanitationmen who collect half its garbage.

Contract negotiations resumed between Teamsters Union Local 813 and four groups of contractors but both sides have predicted a strike when the present contract expires at midnight today. The city declared a health emergency during a nine-day strike by city sanitationmen in February, 1968.

Vincent McDonnell, chairman of the state mediation board, called negotiators together at his offices. He said the "situation is extremely serious" and the "major problems remain unsolved."

COCOA BEACH, Fla. — Newspaper boy Pat McGrane, 15 of Ionia, Iowa, was swept out to sea when a strong surf snatched him from the arms of a would-be rescuer.

Women Sold To Traders

JAKARTA (Reuters) — Indonesian women are being sold to traders in other countries, Antara news agency quoted a police commander as saying. North Sumatra police commander Widodo Budidarmo said "we have for a long time been tracing the sales of women from North Sumatra to localities abroad." He mentioned no specific countries.

KENT'S
TV and RADIO REPAIRS
All Parts and Work Guaranteed
RENTALS—11", 12", 16", 19" and 21" B&W PORTABLES and limited number of COLOR TV SETS.
KENT'S LTD.
742 Fort Street 383-7184
2406 Beacon Ave. 656-3722

HELP YOUR CHILDREN!
VOTE
JOSEPH HAEGERT
Inserted by Haegert for School Board

Specializing in Diamonds — Watches & Fine Jewelry

PRE-CHRISTMAS SALE
CULTURED PEARLS

Priced to Save You 30% to 60%

We made an extremely advantageous purchase of the entire cultured pearl stock of a prominent Toronto jeweller. The price was right—so right that we are passing on tremendous savings on a magnificent selection of cultured pearl gifts! For example . . .

NECKLETS
Lovely, lustrous pearl necklets, both uniform and graduated, in single and multi-strand styles that go to all lengths to please. Sale priced according to size and quality of pearls. Reg. $25.00.
Special $9.95 per strand

Other Pearl Necklets, values to $5,000 Substantially Reduced in Price

PEARL EARRINGS
Daintily designed, single pearl earrings. Sterling silver mounts. Very specially priced. Reg. $6.95 pair. $2.95

Diamond Accented PEARLS
Exquisitely fashioned pearl Brooches, Rings, Clasps, Earrings, etc., accented with diamonds, or contrasted with your birthstone. An impeccable choice for someone very special!
30% off

ESTATE DIAMONDS
At SAVINGS UP to 50% and Better!

		REG.	SALE
ZD-63	Lady's emerald and diamond ring. One large emerald and 2 diamonds.	2,275.00	1,595
TL-1	Gentleman's serpent ring, one magnificent pear shape diamond plus 2 diamond eyes.	200.00	140
K-404	Lady's necklet containing 14.83 carats of diamonds—A dazzling bargain.	7,000.00	3,895
ZH-35	Lady's ruby and diamond ring. .90 carat ruby and 10 diamonds	620.00	480
ZD-49	Popular 3 major diamonds in a row. Over 3 carats of diamonds.	3,275.00	2,195
ZR-36	Lady's solitaire containing a beautiful .66 carat diamond.	550.00	385
ZR-249	Lady's ring containing a 2.17 carat brilliant diamond and 2 baguette cut diamonds approx. 1/5 carat ea.	4,550.00	3,248
J-93	Gent's ring with brilliant 1.92 carat diamond. Can be converted into ladies' ring.	1,600.00	1,236

Give Her A ROLEX For the Best Time of Her Life . . .

If you want to give her a timepiece that is exquisite, accurate and world-renowned for quality, give her a Rolex. We carry Rolex watches for ladies and gents priced from $69.50

★ Budget Terms ★ Mail Orders Invited

566 Seymour 685-2271 Vancouver

W.H. Grassie LTD.

1209 Douglas 385-4431 Victoria

A Name You Can Trust

Open Five Days a Week—Friday until 9:00—Closed Wed.

Mon.—Tues. Specials at SAFEWAY
CANADA SAFEWAY LIMITED

Smoked Cod Golden Cutlets. Steam in milk and Serve Buttered ..... lb. 39c

Empress Marmalade Seville Orange or GLO— For breakfast toast— 48-fl.-oz. tin 69c

Lucerne Powdered Milk Instant Skimmed for Drinking or Cooking. 5 lbs. Plastic $1.49

Sun Rype Apple Drink Nutritious, Refreshing. 48-fl.-oz. tin 29c

Carnation Coffee Mate Non Dairy Coffee Creamer. 18-oz. jar $1.29

Liquid Detergent Rose Vel—For dishwashing, etc. 24-oz. plastic 39c

Country Corn Flakes Betty Crocker 10-oz. pkg. .. 4 for $1.00

Glen Valley Dessert Pears Standard — for a quick Dessert — Serve with Snow Star Ice Cream. 14 fl. oz. tin .. 5 for $1.00

Whole Kernel Corn Clark's. 12-fl.-oz. tin .. 5 for $1.00

Local Green Cabbage Make a tasty Cole Slaw or use for Cabbage Rolls. Crisp, solid heads ..... lb. 6c

Prices Effective Dec. 1st and 2nd In Victoria and Sidney
WE RESERVE THE RIGHT TO LIMIT QUANTITIES
SAFEWAY
CANADA SAFEWAY LIMITED

Noah's Ark Takes Some Tracing

★ ★ ★ ★ ★ ★ ★ ★ ★

Searchers Buried by Avalanche, Surrounded by Wolves, Hounded by Reds

ISTANBUL (Reuters) — Buried deep in a frozen lake near the ice-capped summit of Mount Ararat in eastern Turkey are what several scientists believe to be the remains of Noah's Ark.

Several pieces of timber preserved by the ice have already been brought down from the mountain, pinpointed in the Bible as the resting point of Noah's Ark after the great flood.

Although scientists who have studied the timber have different opinions about whether it forms part of the ark, they are convinced that in the lake is a large wooden artifact of great antiquity.

An expedition plans to haul heavy machinery up the mountain next year to remove ice and glacial debris.

There have been many attempts to gather evidence that the ark really exists and two men in particular have dedicated their lives to the task.

One is 73-year-old John Libi, San Francisco businessman who says the location of the ark was shown to him in a dream.

But in seven assaults on the mountain, the latest in August, he has succeeded only in being buried up to the ears by an avalanche, surrounded by wolves, chased by a stone-throwing bear and accused by Russia of being a spy.

A French businessman, Fernand Navarra, 51, has met with more success. Fourteen years ago he discovered near the summit a piece of timber which had obviously been worked by hand.

All-Out Service Set

WASHINGTON (UPI) — Preparing for the Christmas rush, the post office department has authorized postmasters in big population centres to step up customer services to "unprecedented levels," Postmaster General Winton Blount said Saturday.

Stamp-sale counters are being set up in department stores, service booths are being installed in suburban shopping malls, and personnel placed at self-service postal units to assist mailers.

In addition, Blount asked postmasters to extend hours for "contract" postal stations like those in drugstores.

"It should be easier to do business with the post office during this Christmas season," he said.

Students' Boycott Planned

VANCOUVER (CP) — A secondary school student council president predicts that students at his school will boycott classes within two weeks if Vancouver teachers refuse to supervise extra-curricular activities.

★ ★ ★

"We decided against a boycott as a first step, but the kids here are very angry," said Eric Wong, student council president at Eric Hamber Secondary school. "We're trying to keep the lid on now."

★ ★ ★

The teachers plan to start their "teaching only" campaign on Monday as a protest against the school board's refusal to resume direct negotiations on salaries.

Student leaders aren't taking sides in the issue.

—AP

Food for Christmas Thought

Residents of Weirton, W. Va., load baskets of canned food aboard 30-foot trailer that served as Stop Crime Committee's float in town's Christmas parade Saturday. Members decided to collect food for needy rather than spending money on fancy float. Nearly 10,000 residents turned out.

San Francisco

Police Beaten, Shot at in Melee

SAN FRANCISCO (UPI) — Two policemen were attacked and beaten by bystanders on a San Francisco street Saturday when they attempted to break up a fistfight.

★ ★ ★

A mother and four sons were arrested after the melee, in which more than a dozen pistol shots were exchanged with one assailant, who grabbed a service revolver from a policeman's holster.

★ ★ ★

Arrested were Mrs. Florence Alcaraz, 55, and her sons, Phillip, 32; Alfonso, 29; Theodore, 24, and Jose, 17.

Theodore, a merchant seaman, suffered three bullet wounds in an exchange of gunfire with patrolman Paul Gossman, 23.

Officers Gossman and Jay Wallace, 27, were knocked to the sidewalk, beaten with their own nightsticks and kicked before Gossman managed to roll away and radio for help from his squad car.

Mrs. Alcaraz, Phillip and Jose were charged with assault. Theodore and Alfonso were booked for assault and attempted murder.

When Gossman radioed for help, he was so dazed he could not give the location.

Someone in the crowd grabbed Wallace's service revolver, fired several shots at him, and missed. Wallace pulled another revolver, and he and Gossman, crouched behind the patrol car, returned the fire.

Wallace staggered over to the patrol car, slid his revolver across to Gossman, and passed out, while Gossman blazed away with both weapons.

Other officers finally arrived on the scene, and subdued the crowd.

Both officers were reported in good condition in hospital with multiple cuts and bruises.

Winnipeg Fire

WINNIPEG (CP)—The old St. Mary's School building in downtown Winnipeg has been destroyed by fire.

New Jersey

Crash Kills Six When 21 Collide

WOOLWCIH, N.J. (AP)—Six persons were killed and 19 injured Saturday when 15 cars and six trucks collided in a fiery chain reaction as early morning fog shrouded the southern portion of the New Jersey Turnpike.

A large tractor - trailer carrying heavy machinery split in half and burned, trapping two passenger cars in its undercarriage.

Police identified two of the dead as John Mullen, 21, of Florence, a truck driver and Thomas F. Kohlweins, 57, of Brooklyn, N.Y.

"We can't tell whether they're men, women or children," a spokesman at Underwood Hospital in Woodbury said of the remaining four dead, who were badly burned.

State police closed a large portion of the turnpike for more than eight hours, causing major traffic jams. The highway was filled with cars heading for the Army-Navy game in Philadelphia.

NOTICE OF POLL

CAPITAL REGIONAL DISTRICT

LANGFORD ELECTORAL AREA

Public notice is hereby given to the electors of the Langford Electoral Area that a poll has become necessary at the election now pending, and that I have granted such poll; and further, that the persons duly nominated as candidates at the said election, for whom only votes will be received, are:

Surname	Other Names	Office	Term of Office	Residential Address	Occupation
PALLISTER,	Earl Burton	Director	Two Years	2269 Millstream Rd.	Parks Custodian
PALSSON,	Haraldr Magnus	Director	Two Years	2975 Sooke Lake Rd.	Teacher

Such Polls will be opened at:
1. **Belmont Secondary School**
2. **Happy Valley Elementary School**
3. **Langford Elementary School**
4. **Millstream Elementary School**

on the 6th day of December 1969, between the hours of 8:00 a.m. and 8:00 p.m., of which every person is hereby required to take notice and govern himself accordingly.

Given under my hand this 24th day of November 1969.

H. F. WILLIAMS,
Returning Officer

Do You Want To Improve Your Style?

We Can Fit You In Before Christmas for A

MADE-TO-MEASURE SUIT

Most of us have a made-to-measure body. So we require special attention if we're going to have a suit that fits right, feels good, and looks great. At Price & Smith you'll find 300 selected suit lengths of imported fabrics and our tailoring is superb. Come in this week and you can have your suit in time for Christmas.

from 99.50

Price & Smith Ltd.

THERE'S MORE FOR YOU DOWNTOWN

652 Yates St., 25 Paces from Douglas 384-4721

THERE IS A DIFFERENCE

HORWOOD MOTORS Ltd.

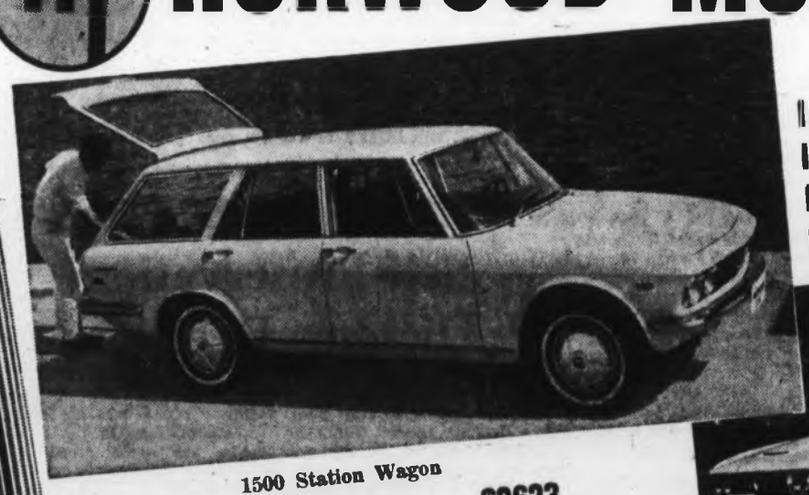

1200 Sedans (standard) $1898
1200 Sedans (automatic) $2098
1200 Station Wagons $2165
1200 Sports Coupe $2098

1500 Station Wagon

1500 Station Wagon $2623
1500 Sedan $2352
1800 Sedan (standard) $2520
1800 Sedan (automatic) $2720

1800 Sedan

NOW VICTORIA'S EXCLUSIVE DEALER FOR

MAZDA

the beautiful buy from Japan

JOHNSON at BLANSHARD

TELEPHONE 385-1451

The Daily Colonist.

"An Independent Newspaper . . . The Organ of No Clique or Party"

1858 — Published every morning except Monday by The Colonist Publishers Limited at 2621 Douglas Street, Victoria, B.C. Second class mail registration number 0816. All undelivered copies or any notices respecting changes of address are to be sent to the above address. Member Audit Bureau of Circulation. — 1969

RICHARD BOWER — Publisher and Editor-in-Chief

On the Restricted List

THE REMARK MADE by Premier Bennett this week that "any person can buy shares in the open market," is no doubt true, but it is misleading without proper amplification.

The facts are that a very large number of investors are unable to make open market investments with impunity.

It may be that in B.C. law only the minister of mines and the deputy minister of that department are specifically barred from owning shares in any mining company, but there are many other cases in which ethical conduct and non-statutory regulations limit the investment scope of individuals in positions of authority.

For several years, the securities commissions of the North American continent and the leading stock exchanges have demanded a full disclosure of "insider" trading within a month after the business was done.

Insiders, by and large, are directors, executives or office-bearers who may have information about their company that is not known to the general public.

If investigation shows that such an official was buying or selling stock while in possession of privileged information, he may have charges laid against him.

It is not long since a woman well known in the mining business in Canada went to jail for abusing her position as an "insider."

In the same way accountants must make a declaration that they do not have an interest in companies for which they act as auditors.

In addition there are other persons in responsible positions who must like Caesar's wife be above suspicion in their personal financial activities, even though they are not tied by specific regulations.

Despite Premier Bennett's "laissez faire" attitude there is reasonable argument that if the mines minister and his deputy may not own shares in mining companies, restrictions should also be valid in other top government and civil service circles.

The right of the highways officials to dabble in real estate in the province; of a superintendent of brokers or a registrar of companies to hold shares in companies on which he is to pass judgment; of the lands and forest officers to hold shares in new forest companies; or of the conservation department to have financial interest in companies holding rights or permits on park property, must also be held in question.

The list is endless.

The case which happened some time ago when Saanich took action to stop land dealings in the municipality by the council's land officials, was sound policy that has averted a lot of hard feelings among the taxpayers.

This is surely an example for the provincial government. Even in a permissive society where attempts are being made to separate sin from crime, it is vital that standards of integrity for all persons in public office or dealing with public affairs should be maintained at a high level.

Collective Heads in the Sand

"ENGLISH-SPEAKING Canadians should now be planning what they are going to do if Quebec becomes independent."

This perhaps not wholly startling piece of advice was offered non-French-speaking Canadians Wednesday night by Quebec University's professor of Theology, Louis Rousseau, during a panel discussion before the Canadian Council of Churches now meeting in Montreal.

He was concerned, the professor said, by Canada's apparent inability to accept the possibility of an independent Quebec and the general attitude of Canadians that Prime Minister Trudeau "will take care of the problem."

The professor may have a point.

Even though the mere thought of Quebec's secession is abhorrent to most Canadians — including the majority of Quebecers — it perhaps is time for them — us — to admit that the possibility could exist now or at some time in the future.

Should not then all ramifications of such an occurrence now be under thorough study? By continuing to pretend that Quebec is not a problem and that the cause of separatism is a dead issue, are we not burying our collective heads in the sand?

If we now have the courage to admit to ourselves that Quebec separatists are the enemies of our country — which they are — and that their activities threaten the sovereignty of our nation — which they do — then surely the more we know about them and their plans the better we will be able to formulate plans to defend our unity.

We have heard much about the alleged fact that Quebec could not exist economically without the rest of Canada. Is this really true? We have also heard that if Quebec seceded the rest of Canada would quickly drift to, and become part of, the United States. Is this really true?

Surely a thorough study of the whole subject could not in any way be interpreted as an act of defeatism or an admission that the departure of Quebec is either inevitable or desirable.

Rather it might produce some solid facts and unchallengeable truths that would rid this country once for all of its dark bogey of separatism.

OTHER PAPERS WRITE . . .

Superman Lurking 'Round the Corner?

The Province, Vancouver

PRIME MINISTER TRUDEAU is too profound a thinker for anyone to imagine he was trying to be funny by suggesting that in the seventies our society will have to give its attention to "genetic engineering."

But the subject is so far outside ordinary politics that the House of Commons reacted to Mr. Trudeau's Harrison Hot Springs comments with mischievous sallies.

No doubt the humor content in the PM's view will lend itself to many wisecracks. It's not hard to imagine the backbencher from Podunk Centre raising a laugh in the House by asking if Mr. Trudeau plans genetic engineering that will make the next generation completely Liberal.

And the prime minister's bachelor status makes him a natural target for wags who will want to know what experience qualifies him to talk about genetic programming.

But after their fun content has been exhausted, Mr. Trudeau's remarks deserve further discussion and, perhaps, elaboration.

The science of genetics is still new, a development of scarce 80 years. A society moving as rapidly as ours in almost every field must inevitably address itself to the question that has preoccupied plant and animal breeders for years.

We have developed new strains of feed grains that are far superior in yield and quality. Plant breeders have succeeded in combining hardiness and disease-resistance in many crops. Science has given cattlemen new strains with such features as hornlessness, greater fecundity and so on. In the space age is a superior breed of human being possible?

The prime minister thinks it a legitimate field of speculation.

"Do we want these techniques to be applied to human beings? If so, have we thought what would be desirable goals to achieve, or dangers to avoid? What controls will be needed in this field? What should be the roles of the state, the medical profession and the individual citizens?

"This is not just science fiction. Just as Rutherford's experiments into the nature of matter led to nuclear power with all its possibilities and problems, our current experiments with high yield wheat and faster laying chickens could lead to greater control over human reproduction."

A generation that has seen what "the pill" has done to birth rates may be inclined to take these observations seriously. Those who have seen men walking on the surface of the moon through pictures relayed by TV (itself considered an impossibility not so long ago) are not so likely to scoff as their grandparents would have done.

If the state is moving to take care of the individual from the cradle to the grave, is it preposterous to suppose that ultimately it may concern itself with the individual even before the cradle?

Or is the human animal to suppose that he, among all living things, cannot be improved upon? If he has done nothing else, Mr. Trudeau has given our restless society something new to think about.

Today In History

By THE CANADIAN PRESS

Second World War: Twenty-five years ago today — in 1944 — Premier Stalin reported the capture of Eger, German strongpoint in northern Hungary, and Szikszo, both opening the path into southern Slovakia. American bombers struck at synthetic oil refineries. The port of Antwerp was announced opened to British shipping.

The Gazette, Montreal

"It's an ill wind," the proverb says, "which blows nobody good" — but there are times when it is very difficult to find the good it blows.

Sometimes it takes considerable digging.

There is, for instance, the latest report on DDT, its spread through pasture from cattle to humans — and that's leaving out the poultry and dairy elements. Altogether, the specialists have decided, the average North American human is not, technically, "fit for human consumption."

It's hard to find anything happy about that. But the report is, at least, a pretty useful argument against cannibalism.

Quebec's Two Tongues

The Spectator, Hamilton

The passing of the contentious Bill 63 in Quebec's National Assembly is a triumph of wisdom over bigotry. While the bill understandably promotes and protects the French language in the province, it also provides freedom of choice between French and English schools.

Opposition to this bill has been violent and came from those who would have smothered the teaching of English in Quebec. The most publicized example has been the Montreal suburb of St. Leonard where the board decided to have French-language schools only and to phase out English-language schools. This legislation should restore the educational status quo.

Premier Bertrand has acted with statesmanlike wisdom and foresight. In a world now plastered with bills of right and declarations of human rights, to have denied language rights to one million people would have been intolerable, if not impossible.

Questionable Theory

The Oregonian, Portland

Oregon school board members, in convention this week in Portland, received some mind-blowing information on the incidence of and possible reasons for drug use and addiction in the public schools.

Dr. Charles Spray, director of Portland's downtown Outside-in Clinic for young people with drug and other problems, was the authoritative source of the estimate that three out of every four of the city's 25,000 high school students use marijuana or have sampled it. Only two years ago, he said, it was only about one out of four. Much more alarming is his educated guess that Portland has "2,000 heroin addicts of high school age."

As for the possible reasons for such tragic conditions, the board members had just listened with some astonishment to a prominent scientist's backhand endorsement of the widespread use of narcotics by our children. Adults are in no position to complain about it, Dr. Melvin Tumin of Princeton said in effect, as long as adults indulge, as many do, in the narcotic that is called alcohol. He counselled that children should not be taught to live "in a society of stability, peace and security," because "these are unstable and changing times."

Unquestionably, teachers of the young, who think as does Dr. Tumin, help make the times so. We cannot remember that the teachers of any other generation within memory encouraged the use of drugs, including alcohol, as a means for the young to rebel against their parents. Nor was it ever before necessary to provide pads in the schools to dry out drunk pupils as is now the case for drug freak-outs.

Yes, the schools have enormous new behaviour problems. One of them is in the hands-off, let-'em-do-their-own-thing philosophy expounded by Dr. Tumin.

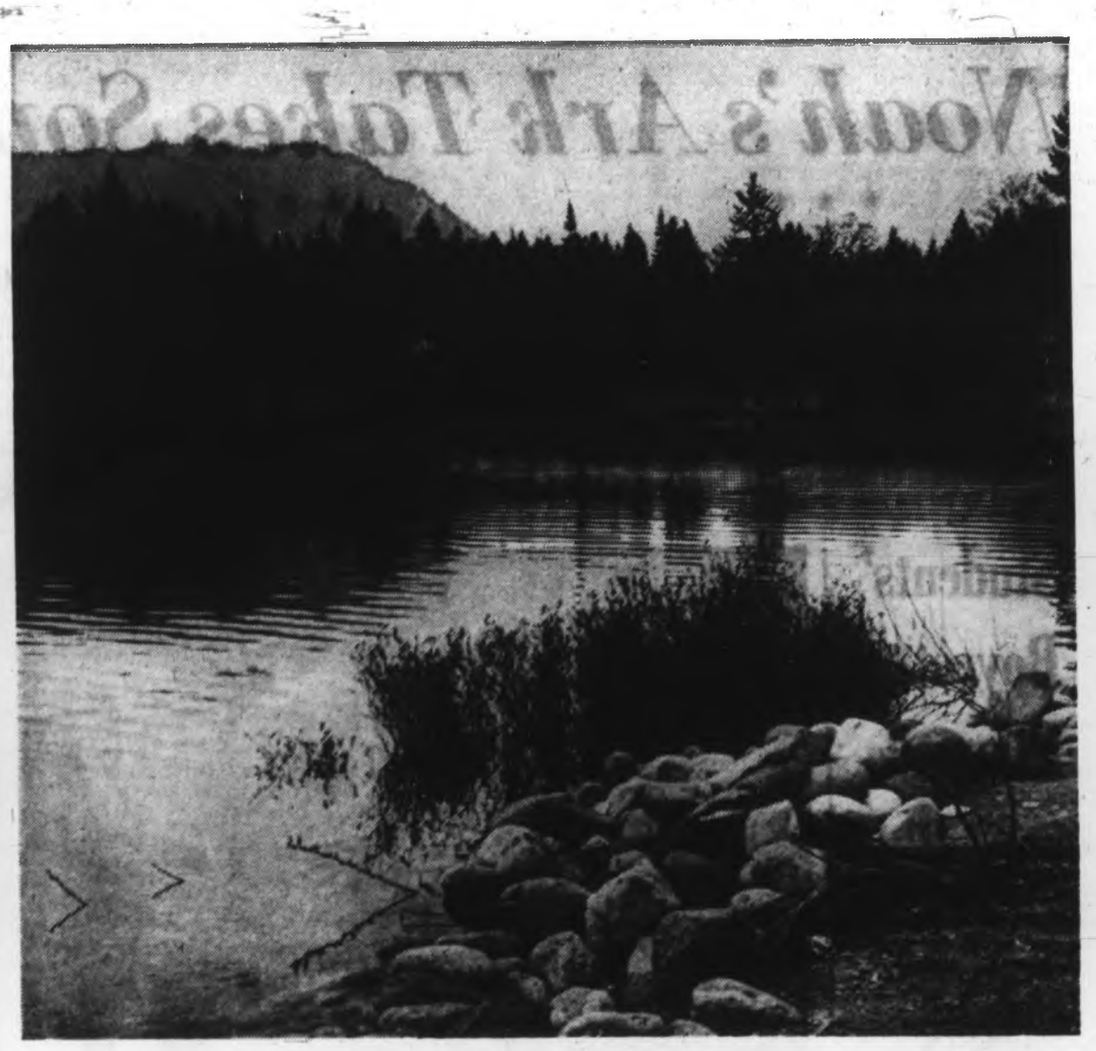

Sheltered Corner of Quamichan Lake

—Photo by Judi Porter.

Impressive Agenda . . . — ***. . . Involves All Mankind***

Soviets Have 25-Megaton Bargaining Point As Envoys Hunt Formula for Hope in Future

By ANDREW WILSON from Helsinki

FOUR topics for discussion could emerge from the Soviet-American preparatory talks on strategic arms limitation which continue here.

First, there might be discussion of a freeze on all detectable forms of deployment, such as missile sites. This would avoid the inspection problem, since missile sites, whether for offensive missiles or as part of an anti-missile system, are visible to observation satellites.

Secondly, there could be moves towards a tacit or formal agreement to stop further development of the new generation of super-weapons, the anti-ballistic missile (ABM) and the multiple independently-targetable re-entry vehicle (MIRV).

Thirdly, there could be a U.S. offer to stop deployment of the Safeguard anti-missile system in return for a Russian undertaking to halt deployment of the monster SS9, an inter-continental missile with many times greater payload than the American Minuteman.

* * *

Fourthly, there could be discussion about scrapping land-based missiles altogether and resting each side's deterrent on "safer" seaborne submarine systems such as the American Polaris and Poseidon missiles.

There is nothing inspired about any of these suggestions, which cover virtually the whole field of strategic arms limitation of interest to both sides. The problem is to know which one will prove acceptable as a starting point for bargaining about all four.

The stopping of the ABM could well be a point of departure, because of its great cost and because both sides know that, notwithstanding the claims of their own military, the ABM is a fallible instrument, even against nuclear newcomers, such as China. But neither side is likely to want to discuss the ABM without also discussing the MIRV, a system whose development the ABM has encouraged.

An MIRV is a cluster of warheads launched in a single rocket which, when they re-enter the atmosphere, can each be guided to a separate target, evading or swamping anti-missile defences. Apart from being an anti-ABM system the MIRV is a menace in its own right, potentially multiplying the present world total of deliverable warheads by 10.

* * *

Also, by a queer military logic, it is now argued that MIRV makes the ABM indispensable, because valuable MIRV sites will have to be defended against the multiplied chances of a direct hit by hostile MIRVs.

The problem about stopping MIRV, however, and to some extent the ABM, is that the Americans and Russians are at different points of development without knowing for certain how far each has gone.

Thus, the Americans have disclosed that their MIRV is in "an advanced state" of testing. (The Russian MIRV is believed to be some way behind). As for the ABM, the Americans are ready to deploy a system to protect missile sites, while the Russians, possibly because of technical difficulties, appear to have stopped work on a limited system around Moscow.

If only because of these suspected inequalities there are bound to be political difficulties in Washington about concluding an agreement for a standstill on MIRVs and the ABM alone.

This is where the SS9 comes in; for the SS9, apart from being able to carry bigger and more multiple MIRVs than any existing American rocket, has the power to destroy even the best "hardened" Minuteman site with a 25-megaton direct hit.

There are already some 200 SS9s operational, and military men have not failed to observe that if more are deployed the Minuteman force, comprising two-thirds of America's nuclear missile arsenal, could be wiped out. This consideration could lead the American SALT negotiators to go beyond the SS9 and propose the scrapping of all land-based missiles.

The scheme has many attractions, including — like the freeze on detectable forms of deployment, which it takes several steps further — avoidance of the inspection problem. It also resembles the one-time "bomber nonfire" proposal in that land-based missiles are now thought by some experts to have a limited future anyway, because heavier warheads and more accurate guidance systems in hostile rockets make them increasingly susceptible to direct hits.

American arms control experts are aware of the blast that this proposal would draw from the U.S. Air Force lobby. The Air Force mans the Minuteman and is the chief source of suggestions that anti-submarine technology will soon make the navy's Polaris submarines vulnerable to detection.

But as a high-ranking expert pointed out last week, it would take a lot of technology to sink 40 U.S. submarines at one blow — and one surviving submarine with 16 Poseidon-MIRV missiles will be able to launch 160 Hiroshima-size warheads on targets up to 3,000 miles away.

Prospect of a Deal

The Russians are probably prepared for such a proposal, if only because it has been floated by former President Johnson's security affairs adviser, McGeorge Bundy. But because of their present inferiority in Polaris-type boats and their heavy investment in the SS9, they can hardly be expected to entertain it except as part of a much wider deal.

The complex bargaining opportunities suggested by these four lines of discussion are a clue to the length of time it must take before any agreements on arms control can be reached. Even without the involvement of European security questions it could take anything up to five years.

But what will happen to the arms race in the meantime? The best that can be hoped for is a tacit agreement to go slow on new systems while talks are in progress — though the breakdown of the moratorium on atmospheric tests during negotiations on the Nuclear Test Ban Treaty is not an encouraging precedent.

More hopefully, here in Helsinki the preparatory talks have begun without anything yet happening to substantiate fears that the SALT meeting would be used as a propaganda exercise. It looks, in fact, as if the Russians at this stage are simply exploring American intentions. Only when they have discovered where the Americans are ready to negotiate, will they put forward serious proposals of their own. The Americans, of course, have a similar interest — but may well feel it is they who must take the initiative.

This could come any time between December 2 and 20, the first date being that of the NATO Council meeting in Brussels and the second the date up to which the Finnish government has requisitioned hotel accommodation for the conference.

To broach matters of real substance before the NATO meeting could be highly embarrassing; for although the U.S. is pledged to keep NATO informed of what is happening, and will doubtless do so as the talks mature, to have to divulge American proposals to 15 other nations at this tender stage would be the next worst thing to leaking them straight to the press.

* * *

It will be much better to keep any proposals in storage a week or two. In any case, the present rate of meetings — on alternate days, weekends excluded, or about 90 minutes a session (of which half must be given to translation) — means a lot of exploration is still to be done.

What happens during sessions is that each side replies to questions raised by the opposite party at the previous session. There seems to be very little free-ranging discussion yet.

If this seems a slow way of proceeding to the urgent questions with which the conference is concerned, it must also be remembered that each delegation has need of internal consultation, both among its members and with its government.

The chief Soviet delegate, Mr. Semenov, for instance, is not an arms-control expert. His speciality is Germany. For technical advice he must consult with Dr. Schukin, a member of the Soviet Academy of Sciences and possibly the team's key member. There is also General Ogarkov, who is there on behalf of the Soviet General Staff.

The American chief delegate, Gerard Smith, is head of the U.S. Arms Control and Disarmament Agency. He, too, has his military watchdogs, and must refer every paper to Washington for approval.

* * *

Speculation continues about whether the talks will be transferred elsewhere if and when the two sides agree on an agenda. The Finns have spent $1,000,000 providing facilities for the conference, setting up expensive telecommunications links and compensating requisitioned hotels for the loss of pre-Christmas business. The Americans, who doubted whether Helsinki could cope, have been astounded.

But there are strong arguments for moving the talks to Vienna or Geneva after Christmas, the chief being that in a small capital like Helsinki SALT is just too prominent an event. In Vienna or Geneva the discussions might profitably continue with less limelight. Whether the two sides mean to get down to business will probably not be known until the third week of December. The present indications are that Mr. Smith and Mr. Semenov are really hoping to present the world with a Christmas gift voucher. But whether the voucher will be honored, and how long it will take to deliver the goods, is another matter.

(OPNS Copyright)

Illusory Hopes — ***By LUBOR J. ZINK***

Self-Preservation Dictates Decision

THE Strategic Arms Limitation Talks (SALT for short) in Helsinki seem to have revived some of the euphoric feeling of detente which swept the Western world just before the Soviet invasion of Czechoslovakia in August, 1968.

Expectations of some fundamental Soviet-American rapprochement that would ease, and perhaps even eliminate East-West tensions, are almost as high on this side of the Iron Curtain as they were then.

Unfortunately, these high hopes are even more illusory now than they were in the spring and summer of last year.

At that time, it was impossible for the wishful thinkers in Western Europe and North America to believe that the Soviet Bloc was on the threshold of a great liberalization process that would set the stage for genuine detente.

This premise was smashed by the military suppression of the cautious Czech attempt to give Communist totalitarianism a semblance of "human face," and by incontrovertible evidence of resurgence of neo-Stalinism in the Soviet Union.

What remains now of the hoped-for broad base for East-West negotiations is the hard core of the narrow ground of big power self-interests. In other words, the two superpowers are forced to seek survival accommodation by factors devoid of detente or any other idealistic considerations.

The pressures that are bringing Soviet and U.S. negotiators together in Helsinki are strictly technological and economic.

It is the current state of affairs and foreseeable future developments in these two fields of big-power pragmatism that has made the SALT exercise imperative at this time.

The technological impetus for the talks is provided by the realization in Washington and Moscow that the new generation of nuclear weapons both sides are now working on, can hardly be expected to give them a decisive military advantage over their opponent. Another factor is that the enormous economic resources needed for the completion of another cycle in the strategic arms race would be largely wasted.

(Toronto Telegram News Service)

Cypress Bowl Affair Demonstrates Flaw in Political System

Press Performing Opposition's Job

IAN STREET

The Cypress Bowl affair has shown once again how basically closed our system of government is in British Columbia. The opposition political parties simply aren't equipped to cope with this kind of government and as a result they aren't doing the job they should on behalf of the public.

Consider the role of the politicians in the row over whether private enterprise should develop new skiing facilities for the Lower Mainland.

On the one hand, the government says it must, and it shows very little interest in where the private money was coming from until forced to do so. On the other side, there is the opposition crying foul and calling for a judicial inquiry into the whole messy business.

●

But it was left to the press, which in this case means mainly the Vancouver Sun, to do the spade work. It was reporters who searched company records to come up with information which eventually led to Thursday's announcement that foreign capital connected with gambling interests wasn't welcome in B.C., at least in major recreational developments.

★ ★ ★

The lasting value of these disclosures, however, remains open to question. Benguet Consolidated Inc., with its gambling casinos in the Bahamas, has been shown the door. But Alpine Outdoor Recreation Resources Ltd., the original developers of Cypress Bowl, are still very much in the picture.

The government, clearly, wouldn't be bothered to see the recreational development go ahead under Alpine, provided the company could produce new financing and management that would not prove politically embarrassing.

★ ★ ★

It chooses to ignore aspects that have recently emerged in this affair, for instance, the disclosure that deputy lands minister David Borthwick is a business associate of Alpine general manager Charles Eadie, though in a mining venture not connected with Cypress Bowl.

Then there is the role of William Clancey, PR man to Premier Bennett at election time, who is also part of the same mining deal and has done work for Alpine.

Mr. Bennett says there is nothing wrong with a civil servant owning shares. He argues it is the right of any citizen, with exception of the minister and deputy minister of mines who are specifically forbidden under the Mining Act to hold shares in any mining venture, to participate in the development of this province.

★ ★ ★

I wouldn't mind betting, all the same, that new regulations are being laid down right now which require government employees in sensitive positions, at least to be more careful with whom they become associated in making investments. But will the public have the right to know what these investments are?

Repeatedly, over the past few days, Mr. Williston has told reporters that they are welcome to read documents in connection with the Cypress Bowl affair, stressing all the while that they are "not public documents." On at least one occasion he referred to them as private contracts.

★ ★ ★

The distinction is fine, but we're dealing here with attitudes, towards development and openness in the affairs of government.

Mr. Williston admits he never considered the Grand Bahama Port Authority Ltd., which wrote him a letter about plans to finance the Cypress Bowl development back in early October, might be part of the Benguet corporation. He also infers that even if he had there was no way of knowing about Benguet's gambling interests.

However, once burned, perhaps a lesson learned. Now the minister says he has established a new policy which involves inquiring into the background of all companies with whom the government might do business.

★ ★ ★

The government may, as the experts suggest, introduce a system under which civil servants are required to declare their investments.

But there seems to be little likelihood that it will take steps to ensure public access to more documents affecting day-to-day decisions taken on behalf of the people of this province. Indeed, if it did, there would be no way under the present system of taking advantage of such a move to any significant degree.

Ottawa has tried to solve this problem through the use of parliamentary committees with staffs of investigators.

This — despite disadvantages which include the need for full-time MLAs, virtually year-round parliamentary activity, and additional staff — appears to be the only solution available within the parliamentary system.

★ ★ ★

The present resources available to opposition MLAs is almost non-existent. The NDP, as the official opposition, has one researcher and a secretary on the civil service payroll year-round with additional stenographic help during the session. The Liberals have none, except at session time.

To say that politicians, including backbenchers, should have expert help in probing the actions of the government, doesn't imply the press is anxious to stop its investigations. One must complement the other for the benefit of the public.

ON SATURDAY, DECEMBER 6
VOTE

GUNNING
Edith Rose
ALDERMAN
for
SAANICH

Inserted by the Gunning for Alderman Committee

FAST INSURANCE CLAIM PAYMENT

Following a recent disastrous fire in Sidney, which totally destroyed a 42-suite luxury apartment building under construction, a substantial advance payment was made available within 96 hours of the loss to enable the owner-contractor to immediately commence re-building operations. Shown above receiving the cheque from Ian D. Rendle, Gardner Agencies Ltd. Insurance Manager, is Albert Yuen, president of Carlton Apartments Ltd. Also shown, on far left, is Robert Garland, Brouwer and Company insurance adjuster, and on the far right, John T. Hoyle of Vancouver, Resident Manager of The Insurance Company of North America, Vancouver Service Office.

Bio-Medical Engineering Awesome Prospect

Can We Trust Scientists?

By CARL T. ROWAN, from Washington

As the world exults over another almost flawless mission to the moon, someone needs to be the devil's advocate and ask: so what? The question is: what shall it profit man if he conquers the universe only to live the rest of his days in terror under satellites full of nuclear weapons orbited by hostile powers?

Ought we to be so joyous about putting men on the moon until we get enough men there, representing enough conflicting views, to determine whether we have done more than provide another place for men to hate, to fight, to kill?

★ ★ ★

Moon missions make it clear that we have built a super technology, and that far more fantastic developments will occur before the year 2000. But activities close to home make it equally obvious that we have built an era of deep psychoses and neuroses, of paranoia and schizophrenia, of greed and violence.

We have shown that we can fathom the dark reaches of outer space. What evidence do the scientists offer that we can probe successfully the dark inner recesses of the human mind?

The recent technological revolution has spun off a breed of scientists who call themselves "bio-medical engineers." Whereas the space scientists only make you tingle and marvel, and the research and development men in the military fields only make you cringe, the bio-medical men plunge you into a mixture of fantastic hope and incredible fear.

It is hard to imagine, but scientists say that by the close of this century they will:

- **Have vastly improved ability to "change" sex.**
- **Be able to exercise genetic control or influence over the "basic constitution" of an individual.**
- **Provide a substantial increase in life expectancy, limited sexual rejuvenation, and a remarkable postponement of aging.**
- **Become the partner of nature and help proportion out genes and chromosomes and change the information contained in the DNA, the nucleic acids that are responsible for transmitting hereditary characteristics.**
- **Because of the forementioned ability, be able to control the color, form, and character of future children.**
- **Make important discoveries in personality and behavior changes and open the door to gene substitution, or gene selection by controlled mating later in the 21st century.**

★ ★ ★

These are only a few of the "probable" technological developments by the year 2,000.

The problem is who trusts which scientist to supervise gene selection by controlled mating? What scientist do we trust enough to have him proportion out genes and chromosomes or alter the acids that transmit hereditary characteristics?

If science becomes able to create just about any kind of individual, who decides what kind of people are desirable? Who designs the super race?

It would seem to be a curse that scientists can do so much to alter man's environment and so little to alter his behavior. But might it be a bigger curse when they become able to alter both?

The Democracy vs. Efficiency Dilemma

How to Catch Council's Ear

BILL STAVDAL

City Hall's machinery for airing citizens' grievances reflects the endless dilemma of democracy vs. efficiency.

Democratic government implies the right of a citizen to be heard by his elected representatives. Trouble is, too much democracy can be just as bad as too little.

It's obviously impossible for everyone to get a lengthy hearing with anyone he chooses at any time he likes. Nothing would get done and government would break down.

On the other hand, if enough citizens are refused a voice then they will eventually overthrow government at any level.

★ ★ ★

In an attempt to strike a balance, Victoria has evolved a system which works fairly well though not always perfectly.

Trying to streamline the procedure, Victoria channels nearly all communications from the public through its administrators and committees.

Final appeal can usually be made direct to council, though the route is not easy and is strung with red tape.

Here's what happens to the average letter addressed to City Council:

★ ★ ★

It's received by the city clerk, who sends copies to the city manager, head of the appropriate department and chairman of the appropriate council committee.

The letter is acknowledged by the city clerk.

Often a matter is cleared up routinely by civil servants. Other letters are dealt with in committees, which may make recommendations to council.

However, most matters end right there in committee and never reach council for ratification. Most don't require council's attention.

Sometimes it isn't quite so cut and dried. For an example, take the dispute of the Italian Assistance Centre, which is unresolved at this writing.

★ ★ ★

The argument raised by the Italian - Canadian community involves rental of the Crystal Gardens, but the pros and cons are not in question here.

On Nov. 9 the association wrote "The Mayor and Council" outlining its grievance. Some informal discussion occurred between the association president and senior city officials before the letter was delivered to the city clerk.

The letter was acknowledged Nov. 17, and it was suggested that the association make representation before the city's Recreation and Community Services Committee.

★ ★ ★

The letter of acknowledgment was received on the 18th. The recreation committee met on the morning of the 17th.

However, the association's letter had been forwarded to the recreation committee and the matter was dealt with on the 17th without association representatives present. The decision was to reject the association's case.

The association says it was never notified of the outcome, though it read an account in the papers.

Section 61 of City Council's procedures bylaw states that communications may be dealt with at the department level ". . . where the matters therein involve only routine business or matters not affecting policy."

The Italian-Canadian association's letter specifically questioned city policy on rental of the Crystal Garden.

★ ★ ★

In its letter the association formally requested to appear before City Council to state its case. But it's not that easy.

By resolution of the council anyone wishing to appear before it must make written application on a special form. The application must be given unanimous approval by council.

On its orange paper, the form asks the applicant, among other things, whether or not he is a taxpayer, and whether or not his name appears on the municipal voters' list.

Every delegation must present a written brief in 11 copies.

After some more informal discussions between City Hall officials and the association, the president of the group appeared at last Thursday's council meeting.

When the matter came up on the agenda, Ald. Percy Frampton argued against hearing the one-man delegation. He said it should be handled at the committee level.

Ald Frampton is chairman of the Recreation and Community Services Committee.

The mayor asked the association president if he was agreeable. He was. Back to the recreation committee, which meets Dec. 8.

★ ★ ★

Does the citizen have adequate access to his mayor and council?

"As far as I know, the lines are open," says Mayor Hugh Stephen. He is proud of his "open door" policy, meaning that he stands ready to talk to anyone if he isn't occupied.

Just before he made the statement last week he was thanked personally by an elderly lady for a good service done some time ago.

"I am reasonably satisfied there is access," said Mayor Stephen. "The trouble is that many people don't know how to go about it."

★ ★ ★

He points to a file of thousands of replies to minor matters he has written to citizens during his three years in office. The file, all on fine paper, is eight inches thick.

"People ask me if we need an ombudsman," the mayor recalls.

"Do we need one? I think that if the mayor and aldermen are doing their job, we don't."

"Jewellery stores and I are not exactly soul brothers.

But I'm paying for the ring. And I'm buying it at Birks."

"I wouldn't know the Hope Diamond from the Crown Jewels of Denmark. But I do know this: we're going to get the best and most beautiful ring in the world for the money I have to spend.

That's why I'm going to Birks. They have a bigger selection of rings now – including some less expensive diamonds. Right now this appeals to me. In a few years we can exchange the stone for a larger one. And at Birks I know I'll be getting true value for my money.

But no bargains or so-called wholesale deals for me. Too many of my friends have gone for these and found out later that the diamond they bought wasn't worth the price. You can trust Birks."

The largest variety of diamonds and settings in Canada.
Rings start at $100.
Diamond guarantee with each purchase.
Convenient terms easily arranged.

Birks Diamonds
have the look of love.

THE FABULOUS 700 BLOCK

706-708 Yates Street
382-4241
Open Every Friday
Until 9 p.m.

Hillside Shopping Centre
382-7237
Open Every Thursday and Friday
Until 9 p.m.

HILLSIDE

Business Topics

Islander Asks Benson About Tax

By HARRY YOUNG
Business Editor

A Victoria Accountant wants to know what Finance Minister Edgar Benson proposes to do with the extra tax revenue he expects to raise as a result of his tax reform proposals.

In a letter to the finance minister, Aubrey Jenkins of Glen Lake Road asks for a full disclosure of what the government plans to do with the added revenue.

"We want to know whether the return is worth the expenditure," he says.

In the White Paper, Mr. Benson said if applied to 1969 estimates, the new tax system would bring in an additional $165,000,000 in personal and corporation income taxes and withholding taxes.

REVENUE INCREASE

The finance minister later amplified this to indicate that once the five-year-plan of the capital gain tax got really working, the increase in tax revenue would be considerably greater.

Mr. Jenkins says that before the taxpayers should accept the new proposals the government should settle some important domestic issues.

He wants to know if Quebec is going to be "in" or "out". This should be settled immediately by plebiscite if necessary, for the rest of Canada "is entitled to know."

"The answer to this must precede any requests for new tax money," says Mr. Jenkins.

EXPENDITURES

He wants a clearcut statement on government expenditures, particularly in reference to Canada's part in defence. He claims the Canadian Forces are obsoletely armed and in no position to defend the country. "Do it properly," he says, "or get out of it."

He also wants to know government policy on the permissive society. "We have no direction," he says, calling for a complete and full respect for law and order. "Punish, not pet, those who break the rules of society."

Solve the problem of waste of man hours by unions bent on wrecking the economy with government attacking excessively strong unions just as cartels of management are attacked.

WELFARE ROLE

Fifth, Mr. Jenkins calls for a new approach to welfare in which the giving of something for nothing will be substituted with provision of productive jobs — either by industry or government.

Until these issues are settled, Mr. Jenkins claims the finance minister is putting the cart before the horse in reforming his tax basis.

No major tax change should be allowed until a full statement of over-all policy "showing us where as a nation we are going" is provided.

Mr. Jenkins may not get anywhere with his letter, but he can rest assured that his views are not the views of a solitary individual.. Hundreds of people think just the same way as he does.

How can you revise the rules when you don't know what game is being played?

□

MINORITY PROBLEM

What is going to happen to the Canadian shareholders of those Canadian corporations in which the main ownership is vested in foreign parent companies?

The question is one of many arising out of the White Paper proposals on tax reform.

Most people now realize that if the proposals are carried the question of double taxation on dividends paid by widely-held Canadian companies will largely disappear.

REBATE

The corporations will continue to pay their full rate of income tax — 50 per cent — but when they disburse the tax-paid earnings in the form of dividends, their Canadian resident shareholders get relief, and if they are in a low enough tax bracket they will receive a rebate on the net amount of the dividend that has been paid to them.

The important stipulation, however, is that to claim such relief, dividends, or stock dividends, just be made to shareholders within 2½ years of the fiscal period in which they are earned.

If that is not done, the already taxed profits become fully taxable when they are eventually placed in the hands of the shareholders.

DIVIDENDS

It is to be expected that most Canadian companies will alter their dividend policies to make sure their shareholders do not lose this relief — it would be very foolish of them to do otherwise.

But in the case of Canadian companies with between 65 and 80 per cent of their shares owned by non-residents of Canada, and there are a lot of them, another set of circumstances arises.

Under the tax reform proposals, the foreign-owners of these Canadian companies would not be entitled to the tax relief on dividends.

PLOW BACK

Thus full payment of earnings in dividends would be of no interest to the foreign firm controlling the Canadian subsidiary, and it is quite possible that rather than alter its "plow back" earnings policy, it would let the minority Canadian shareholders lose their tax aid.

If this were allowed to happen, it is obvious Canadian ownership of such foreign-controlled Canadian companies would no longer be attractive, and holders of such securities might be forced to liquidate at realistic prices.

Cash Around the Clock

Strapped for cash after banking hours? Here's new 24-hour cash dispenser, one of 10 outside Toronto bank. Code combination and right key, plus assets, are all that's required —(CP)

Victorian Defends Credit Bureaus

Witch-Hunting Claim Denied

Credit bureaus are being given a bad name because most of their critics are confusing them with investigating and reporting agencies of the "private eye" type.

That's the opinion anyway of Geoff Ellis, who for many years has been a leader of the credit granting industry in Victoria.

Until he retired recently he was manager of the Credit Bureau of Victoria, now operated by his son Robert.

★ ★ ★

One of the main complaints about those who supply information on credit rating of individuals is that they snoop into the home-life of the person being investigated.

The charges, not denied by Ellis, that the investigators check with neighbors, previous employers about their habits and morals in addition to their record of paying bills, have roused considerable antagonism among Canadian consumers.

Information about driving habits and police charges are often picked up without proper confirmation, and the investigated person finds himself in possession of a bad report without knowing how it has occurred.

"But it is entirely wrong to say that the credit bureaus indulge in this type of witch-hunting" says Ellis.

★ ★ ★

He claims the credit bureau deals in facts about the actual paying habits of persons and nothing more.

"We get the information from reputable merchants who are members of the bureau, and what we use is from their ledgers and from items of public record," he said.

"We are not interested in creed, color or what the neighbors say."

Further, the credit bureau is not ashamed of what it has on its files.

★ ★ ★

The office is open to the public and at any time on any working day, persons may demand to see their own personal files without charge. If there are any discrepancies they will be attended to immediately.

"The business of any city cannot flourish without being based on a sound credit basis," he said. "The people who can best keep credit under control are the credit bureau."

★ ★ ★

Most of the complaints, he adds, come from activities of the reporting agencies who are employed by car insurance and fidelity bond companies.

"These are the ones who peek into the private lives far beyond the limits required by those who are merely seeking a paying-habit record."

But 'Uncertainty' Still Catchword

Restraints Show Signs of Success

By IRVING C. WHYNOT
Canadian Press Business Editor

As the year nears an end, some studied forecasts are beginning to appear on the shape of the Canadian economy for 1970.

While most stress that "uncertainty" must still be the catch word, they are taking cautious guesses and coming up with what appears to be a general feeling that the federal policy of restraint is beginning to show signs of success.

One problem is in trying to determine just how long it takes to kill an inflationary psychology.

REACTION DANGER

Some argue that the monetary and fiscal measures already in motion in the country are taking hold. Others say that there is even a danger of too much reaction—in effect, slowing the growth more than was intended and thus producing a recession.

The Toronto Dominion Bank says that with these policies of restraint continuing in Canada and the United States it will be difficult for the Canadian economy to avoid a mild recession next year.

"In fact, when all the evidence is in, it may show Canada may be experiencing a recession at the present time," the bank says in a quarterly review.

"The major adjustment in 1970 will come from consumers who account for about 60 per cent of total spending."

The bank's review said various indications suggest that "a further slowdown in consumer spending will appear during . . . much of 1970."

Richardson Securities of Canada in its look says that if Canadian and U.S. authorities maintain their restrictive policy stance and are able to moderate the inflation tendencies, "more buoyant economic conditions should begin to appear by mid-1970."

"The slow growth period, assuming there is no premature easing of fiscal and monetary policies . . . will probably continue well into 1970," says Richardson.

"Easier monetary conditions can be obtained only through the creation of a slowdown in the North American economy and the achievement of some degree of price stability.

"This is the only way of destroying the 'inflationary psychology' that has become so deeply imbedded in the decision-making process.

SOON COMPLETED

"Hopefully . . . this will be completed in early 1970."

Moss, Lawson & Co. Ltd., stock brokers, says "progress is being made" in the battle against inflation.

"The growth in corporate earnings, which ultimately are the key determinants of stock prices, should decline at least until the latter half of 1970."

In the U.S., meanwhile, the commerce department during the week checked several indicators of economic health and concluded they don't point to any quick and substantial easing of inflation.

NO DOWNTURN

"These indicators do not point to a significant downturn in economic activity in the near future," Assistant Commerce Secretary Harold Passer said.

Prudential Insurance Co. of America in its peek at the future predicts growth of real output "to be quite low" during much of 1970.

"And we expect the rate of inflation to taper off gradually, although it probably will not settle at a more acceptable level until 1971."

Libya Pursues Oil Revenues

TRIPOLI (AP) — Things will never be the same again for Libya's giant oil industry.

The American and European companies that in a decade turned the impoverished desert country into the world's third largest oil exporter will have to learn to live with the regime of Col. Muammar Mohamed Kadafi.

★ ★ ★

The new regime has issued repeated assurances that no nationalization measures are contemplated "at present." Col. Kadafi has told an interviewer that the regime will "respect and protect private property as sanctioned by Islam."

The oil companies are convinced Col. Kadafi and his youthful fellow officers will avoid killing the golden-egg goose. But they may try to harness it.

The regime has given notice that it expects a substantial increase in its share of petroleum profits.

Anis Ahmed Shteiwi, the new petroleum minister, warned that the posted prices of foreign companies operating in Libya violate "the test and the spirit" of existing petroleum laws and will have to be raised.

Weldwood Sales, Earnings Surmount Quarterly Drop

VANCOUVER (CP) — Weldwood of Canada's sales and earnings for the first nine months of 1969 were slightly higher than in the same period last year, but third quarter earnings were off, the company announced Saturday.

"Our excellent first half," president Roger Montgomery said, "enabled us to record net earnings for the nine months ended Sept. 30 of $5,051,952 or $1.66 per share, slightly ahead of our record nine months performance of $4,779,666 or $1.57 per share for the same period last year."

Sales for the first nine months were $102,667,539 compared with $97,326,870 for the corresponding 1968 period.

For the third quarter, Weldwood net earnings, after income taxes and preference share dividends, were $1,011,634, equal to 33 cents a share, versus $1,529,992 or 50 cents a share for the three months ended Sept. 30, 1968. Sales in the same periods were respectively $33,110,481 and $31,753,585.

Y. Worry by Brown Bros.

WANTED
25 to 50 ACRES
SOOKE, GOLDSTREAM OR HIGHLANDS
WITH OR WITHOUT HOUSE
TREVOR MILSTED
385-1171 or 386-2111
Montreal Trust

Brown Bros. Agencies LTD.
Complete Insurance Service Est. 1918
1125 Blanshard Street Phone 385-8771

205-10 JONES BLDG.—723 FORT ST.
CREDIT BUREAU OF VICTORIA LTD.
385-3311
- World wide credit and personnel reporting
- "COLLECTRITE" accounts recovery service
- Member of Associated Credit Bureaus of Canada
- Associated Credit Bureaus of America

Established 1911

Service Station
A major oil company has several service station leases available for early 1970.
Enquire
VICTORIA PRESS, BOX 418

WATERFRONT TRAILER PARK
MIRACLE BEACH $62,000
For details call
MADGE HOLE 382-5369
DON ROBBINS 592-7641
Canada Permanent Trust Company
386-1361

FORD
1956 Tandem Wrecker — Front winch, rear bull winch, Homes equipment, new motor, rebuilt trans., etc. Phone 748-8121, Mr. L. McLean, for appointment to view.

Seaview Home

4517 DAPHNE PLACE
(Off Mileva Lane)
Executive home, 1530 sq. ft., only 3 years old. 3 bedrooms, 3 bathrooms, den.
$47,500 (7½% financing)
Bill McCulloch and Frank Beamish
JOHNSTON & CO. LTD.
385-2471

Applications Are Invited for Training Leading to Employment in B.C. Secondary Schools as
INDUSTRIAL EDUCATION TEACHERS

REQUIREMENTS:
A well-developed technical and industrial experience in occupations such as: Automotive and Heavy Duty Mechanics, Carpentry, Millwork and Joinery, Electricity-Electronics, Machine Shop, Draughting, or applicable Mechanical and Technical fields.
Eligibility to either the University of British Columbia, or the University of Victoria.
Optimum age range 22 to 35 years.

PROGRAMME:
A 14-month day course leads to a Department of Education interim teaching certificate and employment. Additional summer school training is required to attain full qualification by completing a Bachelor of Education degree.

FOR FURTHER INFORMATION APPLY TO:
The Director, Technical and Vocational Branch, Department of Education, VICTORIA, B.C.
or
The Chairman, Division of Industrial Education, Faculty of Education, U.B.C., 3750 Willingdon Avenue, BURNABY, B.C.

MARKETING OPPORTUNITY
Leading Canadian financial company, with an outstanding record of achievement, requires top man for permanent position in marketing and sales.
Complete on the job training provided. Profile testing will be given.
Location Victoria.
All replies will be answered and treated in the strictest of confidence.
Write, with resume, to Mr. Wally Dorosh, Director of Marketing,
Victoria Press, Box 430

COMMERCIAL PROPERTIES
Have strategic commercial and apartment properties. Would consider co-developer or will sell.
VICTORIA PRESS BOX 410

3125 MIDLAND RD.
OPEN HOUSE 2-5 Sat., Sun.
Spacious 4-bedroom, luxurious Colonial home situated on ½-acre Uplands lot. Large wood panelled kitchen with adjoining family room with fireplace. Cherry panelled den with floor-to-ceiling fireplace. Guest-size dining room, 26x14 ft. living room with formed white brick fireplace. Spacious entrance and powder room complete first floor. Carpeted staircase leading to 4 large bedrooms, 2 baths. Master bedroom complete with dressing room and full bath. 2-car garage, 2 sundecks, basement roughed in for future development. By owner-builder. 592-6231.
2015 FREDERICK NORRIS
New 3-bedroom home $43,000
592-6231

Terrific Opportunity
Trailer Park and Marina
- 4½ Beautiful Treed Acres
- 284 Ft. Beach Waterfront
- 1 Acre Foreshore Lease
- 82 Trailer and Mobile Home Sites
- All-Tide Ramp and Jetty
- Store—Coin-Op Laundry—Tenting
- Modern 4-Bedroom Mansion
- Only 26 Miles from Victoria

$50,000 Down — Full Price $139,000 (8% Financing)
JOHNSTON & CO., LTD.
Bill McCulloch 385-2471 Anytime

BOB HAGUE IS A
'MILLION DOLLAR REALTOR!!'**
(**Involved in over $1,000,000 Residential Real Estate Transactions so far this year.)

SO WHAT? — You say! If a man performs so well in his chosen profession as to be among the top few out of 700 Realtors in the community—That's something, isn't it?
And if Bob Hague's top level service is available to you at no extra cost—then that's something too—Isn't it?
Properties aren't just "listed" by Bob—they're sold by him too—and fast! Are you ready to sell? Use a man with a million dollar background. — BOB HAGUE — 385-7761
DFH STANLEY AGENCIES LTD.
3293 Douglas Street. Victoria.
"Where Realtors Keep the Golden Rule in Mind"

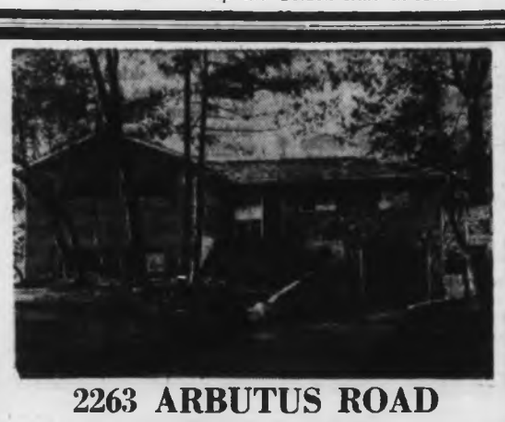

2263 ARBUTUS ROAD
EXECUTIVE HOME
- ★ 3 large bedrooms — Master — 3-piece en suite.
- ★ Living room with floor-to-ceiling rock fireplace.
- ★ Dining area.
- ★ Family room opening onto sheltered sundeck.
- ★ Kitchen cabinet with dishwasher.
- ★ 3 full bathrooms.
- ★ 2 finished bedrooms in full basement.
- ★ Rec room with fireplace and built-in bar.
- ★ Enclosed garage.
- ★ Alcan siding with 20-year warranty.

PRICE $49,800
WITH GOOD FINANCING
TO VIEW PHONE
HARRY COOK
388-5451 — 24 Hours or 384-2883 — Residence
NATIONAL TRUST CO. LTD.

Natural Gas Earnings On Decline

CALGARY (CP)—Great Northern Gas Utilities Ltd. had a net income of $805,016 for the nine months ended Sept. 30, compared to $844,351 for the same period of 1968.

The lower net income was due mostly to lower gross returns which dropped to $6,378,918 from $7,635,046 last year.

BUSINESSMAN'S SPECIAL

Create your own Poor Boy Sandwich at our Sandwich Bar.

ONLY 99¢

Coffee or Tea Included

12 'til 2—and After Theatre

McPherson

Seafood and Steakhouse

No. 2 Centennial Steakhouse

388-4741

PROFESSIONAL HYPNOSIS CONSULTANTS

at the

Hypnosis Centre

Ste. 8-819 Fort St., 388-9722

Offering a complete professional service in all areas where hypnosis is being used today.

Victoria Hypnosis Services, Relaxation and Psycho-Cybernetics Centre, Ltd.

Tiger Handy for Leopards, Wolves

Terra Tiger is name of new vehicle for land of exotic game. Manufactured by Allis-Chalmers, Lexington, South Carolina, this 10-horsepower, all-terrain Tiger will be shipped to King Zahir Shah of Afghanistan. At destination it will be used in hunting of leopards, wolves, bears and foxes.

1968 HEMI CHARGER R.T. DODGE

425 H.P. -2, 4 barrels, Radio, Mag. wheels, Metallic Blue, Vinyl roof, 4-speed, asking $4,000.

383-9275

Stubborn Vault Yields

WEST VANCOUVER, (CP) — A bank vault found jammed here Friday finally yielded to the best efforts of professional safecrackers and opened its door Saturday.

* * *

No one was saying just when, but it opened, disclosing the cash reserves of the Toronto Dominion bank branch.

The trouble started Friday when the vault refused to open. The bank called for cash reserves from other branches and then called in the experts.

Jackhammers and sledgehammers were used in desperation, but bank officials did not say how they eventually opened the vault.

Seattle Police Find Dynamite

SEATTLE (AP) —Police said a passerby found a dozen sticks of dynamite in Seattle's Capital Hill area Thursday. The package was disposed of at the police firing range.

* * *

The district has been the site of several bombings in the past three weeks. Bombs were set off at a food store, a branch of Seattle community college, a high school and a vacant building in the past week. An explosion in a power substation almost thee weeks ago was the first of the bombings.

U.S. Strike Wednesday?

Rail-Union Talks Getting Nowhere

WASHINGTON (AP) — Railroad and union negotiators worked with federal mediators in a day-long session Saturday without reaching an agreement that would head off a possible nationwide rail shutdown this week.

Assistant Secretary of Labor William Usery and George Ives of the National Mediation Board sat in on the talks held in the office of management's National Railway Labor Conference.

William Winpisinger, vice-president of the AFL-CIO International Association of Machinists, spokesman for the unions, had told strike strategists to be ready "on extremely short notice to launch one or more strikes."

BY WEDNESDAY

The Machinists, Brotherhood of Electrical Workers, Sheet Metal Workers and Boilermakers will be free to strike at 12:01 a.m. Wednesday when President Nixon's 60-day federal no-strike order expires. He obtained the delaying order under the Railway Labor Act.

If negotiations fail to bring a settlement, Nixon could ask Congress to move quickly and pass a special law to halt the walkout, as Congress did in ending a two-day strike in 1967.

ORIGINAL THREAT

In strategy similar to their original strike threat, the unions have indicated that any walkout would be called against only one or two railroads to avoid any declaration of a national emergency that would lay the grounds for congressional action.

The unions want a 10-per-cent wage increase above the current $3.59 an hour plus 20 cents hourly for higher-skilled men and a cost-of-living escalator clause.

The railroads have offered a 2-per-cent wage increase retroactive to last Jan.1 and 3 per cent retroactive to last July 1.

SAVE!

'69 CITROEN

"D. S. 21 PALLAS"

WAS $5,000

NOW ONLY $3895

HORWOOD MOTORS LTD.

810 JOHNSON ST.

385-1451

MR. BUSINESSMAN RELEASE CAPITAL

LEASE A 1970 DODGE TRUCK

$69 per month

or

DODGE DART
CORONET
MONACO
CHRYSLER

call

MARSHALL MURRAY

NATIONAL MOTORS

819 Yates Street 384-8174

FOR ALDERMAN

OVE WITT | X

ANNOUNCEMENT

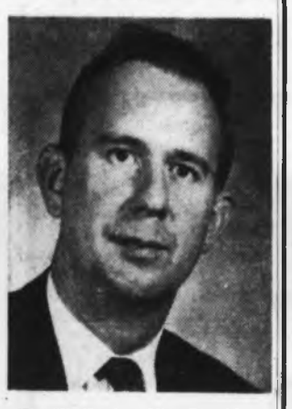

Mr. W. Taylor, Vice-President Wyder Group of Companies, announces the appointment of Mr. Gerald Stewart to the position of Branch Manager, Victoria operation. Mr. Stewart brings to his new position 15 years of experience in the Electrical Construction Industry. He will be responsible for all electrical construction work performed by the Wyder Electric Co. Ltd. and Peterson Electrical Construction Co. Ltd. on Vancouver Island.

PROVINCE OF BRITISH COLUMBIA HAS OPENINGS FOR

SUPERVISOR OF CONSTRUCTION VICTORIA

Municipal Affairs

Regional Planning

SALARY: $9,840, rising to $11,580 per annum.

To advise and instruct Building Inspectors; to give courses; to work with N.C.R. and C.S.A. officials and other research and testing groups revising codes and preparing regulations dealing with building inspection and related fields; to consult with Public Works staff in assessing and drawing up sketch plans of public housing proposals and assisting Housing Commissioner in evaluation of proposed housing projects.

Requires university graduation and professional registration, or eligible, in British Columbia as a Civil Engineer; or Architect; considerable related experience.

Competition No. 69:1303.

Apply VICTORIA by December 17, 1969.

OBTAIN APPLICATIONS from British Columbia Civil Service Commission offices in Vancouver, Essondale, or 544 Michigan Street, Victoria, or from nearest Government Agent.

RETURN APPLICATIONS AS DIRECTED ABOVE QUOTING COMPETITION NUMBER. CANDIDATES MUST BE CANADIAN CITIZEN OR BRITISH SUBJECT

Week's Vancouver Trading

Supplied by The Vancouver Stock Exchange

	Volume	High	Low	Close	Ch'ge
INDUSTRIALS					
A-1 Steel A	100	562	562	562	
Abitibi	1100	1325	1300	1325	
Alcan Alum	100	2737	2737	2737	
Atha Colum	3100	637	600	625	+25
Austin Inv	2000	80	80	80	
Auto Mar	200	435	425	425	—15
Baleo For Pr	1550	2025	950	950	—75
Block Br In	31130	750	725	737½	
Do wts A	310	1800	1800	1800	
Do wts	300	1850	1850	1850	+25
BC Turf	200	300	295	300	
Burrd Mtge	100	310	310	310	
Cal All Prop	400	800	800	800	
Capil Estate	500	225	225	225	
Capl Int Ind	2649	500	460	460	—40
Cmtn Indust	1250	170	170	170	
Do Pref	3350	210	200	200	
Crown Zell	100	2300	2300	2300	
Cunningham	1225	1350	1350	1350	—50
Datatech Sys	1500	400	360	360	—30
Dawson Dev	2968	800	775	775	—37½
Dog n Suds	540	350	300	300	
Doman Indus	6250	625	600	625	+25
Do wts	650	1075	1050	1075	
Domlar	400	1500	1500	1500	
Driver Dev	35800	140	120	125	—15
EDP Data	2915	800	650	750	
Do rights	81870	02	02	02	
Do pref	340	1150	1150	1150	
Do wts	808	96	82	96	
Falconbridge	700	$168	$168	$168	
Field Stores	2300	950	925	950	
Finning Trac	950	1325	1250	1262½	
Gill Int Lin	11825	1175	1000	1150	+37½
Grt Nat Ld	15650	125	120	120	—05
Gvt Pacific In	900	775	750	750	—25
Grouse Mtn	3050	290	275	275	—10
Hamlin Harv	4800	355	310	355	+56
House Stein	3150	750	700	750	+25
Hys Canada	1180	480	475	475	—25
Ibes Interni	3400	625	600	625	
Integ Wood	2495	450	450	450	
Int Brew	300	450	440	440	+15
Int Hydrodyn	3000	400	375	400	+20
Inter Lnd	2900	400	300	400	
Interplex M	6300	95	85	90	—08
Janare Smit	12550	380	350	370	—15
Johnstn T St	1900	700	687	700	
Kaiser Res	1790	1875	1737	1737	—37½
Kelly-Beyong	2250	450	375	425	—25
Key Indus	79800	225	170	200	+30
Keystone Bus	1075	400	365	400	
MacMillan Bl	400	3312	3275	3275	
S Madill	200	750	750	750	
Magadyne Ind	500	400	375	400	
McKay Cr A	300	175	175	175	
Do B	30400	120	90	90	
Melin Rl Est	2240	175	170	175	+05
Robt Morse A	200	1662	1662	1662	
N Hosp Man	9625	375	315	365	—25
Do wts	6690	150	125	150	+20
Neonex Int	24050	1037	937	1012	+62½
NWL Elpan	4963	435	425	435	+10
Ocean Cemnt	100	2100	2100	2100	
Okan Heli	400	335	325	335	
Do wts	150	130	130	130	+10
Pace Indust	7950	310	290	310	+40
Pacific Ent	400	300	300	300	
Pac N Gas	930	405	400	400	—15
Do pref	465	1925	1925	1925	
Pac Wst Air	2625	1200	1175	1175	
Portcomm	7160	180	170	175	—15
Poter Dist	6425	675	625	675	+25
Southern Pr	900	6700	6700	6700	
Sun Pub B	100	4000	4000	4000	
Traders Grp	300	5800	5800	5800	
Tr Cda Pipe	55	3125	3125	3125	
Tr Mountain	50	1650	1650	1650	
United Equit	1800	325	225	315	—25
United Pr In	3000	300	285	285	—10
Wall Redekop	3980	637	600	600	—25
Wardair Cda	3145	215	200	210	+10
Wescorp Ind	300	850	850	850	
Westn Herit	150	400	400	400	
Do wts	1000	210	175	175	
Wst Pac Prod	100	525	525	525	
Wstn Realty	1150	525	525	525	
White Pass	1400	2450	2375	2450	
Whonnock L	100	1275	1275	1275	
Wjtg Supply	900	875	875	875	
Woska	3870	775	750	775	+12½
Total Industrials: 476,652.					
OILS					
Abidonne	4100	220	175	175	—30
Allied Rox	44000	67	57	66	+01
Ballinderry	23200	210	170	170	—35
Bison Pete	13423	250	210	295	—15
Bralorne	2500	210	210	210	+10
Cdn Fortune	6000	20	17	20	+01
Castle Oil	1700	275	260	275	
Comm O&G	15000	21	20	20	—02
Dynalta O&G	2000	400	360	360	
Embassy P	63150	75	61	75	+01
Five Star	24500	21	20	20	—02
Ft St John	2500	90	85	89	+03
Futurity	76300	43	40	41	—02
Giant Reef	10400	70	65	67	—01
Golden Wst	104800	53	46	53	+07
Manhattan	13681	85	80	83	+03
Merland Oil	3350	110	105	105	
Midland P	32000	14	11	13	+01½
N Davies	338700	25	18	23	—01
Peace River	75700	14	11½	12½	—01½
Plains Pet	167485	47	35	41	—05
Ponderry Ex	4900	155	145	150	+05
Rvl Amer B	200	54	54	54	—04
Ryl Cdn Ven	8850	135	150	150	—05
Share Mines	31112	28	19	20	—02½
Sunlite Oil	2525	650	550	650	
Syracuse Oil	18857	325	265	325	—15
Tr Cda Res	9200	155	141	141	—14
Unitd Bata	147840	445	400	445	+40
Western Ex	73450	52	50	50	—01
Total Oils: 1,322,912.					
MINES—					
Adanac	30900	250	215	245	+30
Adera	49150	85	75	81	
Ajax Mere	10500	20	18	20	
Alice Lake	12800	75	70	70	—05
Alwin	23500	130	120	125	—04
Anuk Riv	101400	46	41	44	—02
Arlington	13200	55	51	53	+01
Arctic G S	112910	58	51	58	+02
Atlas Exp	20725	198	180	185	—15
Avino	18075	400	365	365	+05
Bethle Cop	2462	1925	1850	1900	
Blue Star	26700	15	13	14	+01
Bornite	17450	30	26	27	—05
Boswell	25431	60	53	56	—04
Brenda	5410	1525	1450	1487½	—12½
Brenmac	84600	70	60	65	—03
Buchanan	2000	15	14	15	
Bulltie Lake	344450	415	380	405	—05
Buval	56100	70	51	58	+01
Benson	48500	56	50	51	—06
Calfco	33800	32	26	27	—05
Calta	10068	60	52	52	—06
Canol	2700	57	52	52	—08
Capri	156920	89	69	86	+24
Cariboo Bell	12700	91	86	86	—04
Carib Gold	9000	115	100	110	—10
Cas Mulv	20150	70	50	70	+21
Cassiar Con	2814	18	18	18	
Casino Silv	496290	560	475	530	—40
Chalaway	3500	39	37	39	
Churchill	10214	750	690	740	+40
Coast Cop	1900	600	550	600	+75
Coast Silv	164185	83	73	75	—06
Coleman A	850	375	375	375	+70
Do B	2296	365	300	365	
C Ad Astra	155700	34	32½	32½	—01½
Con Gem	16500	23	22	22	—01
C Resspar	8500	135	110	115	—30
Con Skeena	39200	61	58	59	—04
C Van Tor	37060	29½	27	27	—03
Con Stand	499	11	11	11	
Con Cinch	28200	48	45	46	
C McKinney	6500	18	17	18	+01
Con Potash	21945	09	08	09	
Cop Ridge	34850	143	124	135	—08
Cop Soo	19000	11	08½	11	+01
Coronet	7945	60	60	60	—02
Crownex	12600	55	50	55	
Coronation	1000	44	40	44	+04
Croydon	26700	36	33	36	+02
Cumont	3500	60	60	60	
D Keays	87441	485	450	475	—05
Dolly Vard	25320	60	55	58	—02
Dundee	370000	21	15½	21	+05
Dynasty	2460	1750	1700	1750	+75
Earlcrest	20000	15	14	14	—01
Early Bird	45300	220	180	205	—15
Enex	11400	71	70	70	—05
Falaise Lke	20400	62	58	62	+01
Fidelity	12500	27	24	24	—05
General R	20500	14½	12	12	—02
Giant Exp	4539	39	35	38	+02
Giant Mas	79843	340	275	320	+41
Gibraltar	200840	360	300	355	—05
Grandore	17000	12	08	12	+01½
Granduc	1350	950	925	950	—40
Grandview	100	16	16	16	
Gul Por	1000	64	64	64	
Hart River	14350	170	138	160	—05
Hearne Cop	9800	100	90	95	
Highmont	111470	380	255	370	+100
High Point	5021	23	22	22	
Hogan	17000	34	28	31	+01
Homestake	19000	14	13	13	—01
Hudson Bay	37000	32	26	32	+04
Interprov	32900	55	50	53	—01
Inter-Tech	215398	125	110	120	—05
Iskut Silver	12000	26	22	22	—03
Jason Exp	2800	100	90	99	—01
Jaye Exp	5300	09½	09	09½	
Jersey Con	21000	19	18	18	
Jericho	30000	20	15	16	—02½
Kalco Val	6500	27	25	25	—02
Kamloops	5300	16	15	15	—02
Kelly Lake	19694	50	46	49	+01
Kimberley	19200	70	64	68	—01
Kopan Dev	136000	17	14	16	+01
Largo	54400	85	76	85	—01
Laura	483700	116	83	91	—28
Lond Pride	14100	24	23	24	
Lornex	821	1187	1162	1162½	—12½
Lytton Min	973	370	345	370	+35
Madrona	24500	55	50	51	—03
Magnum	50260	405	360	380	—40
Mariner	9200	25	23	23	—05
Marshall	3600	19	19	19	—01
Mid West	10900	17	15	16	—01
Mineral Mt.	45800	63	56	60	
Minex	19000	29	25	29	+02
Molymine	4100	26	24	25	—01
Mt. Wash	7000	15	14	14	
Nadina	17150	335	295	295	—30
Nat Nickel	74500	130	100	110	—20
Native	21000	25	19	21	
N Cron Bab	22780	14	13	14	—01
N Cinch Up	10200	70	65	66	—04
N Imperial	300	305	305	305	—10
N Indian	5500	21	19	19	—01
N Privateer	1700	13½	13	13	—00½
N Terr U	15500	22	20	20	+01
Nickel Hill	40300	67	55	60	—02
Norcan	227325	42½	36	38½	—04½
Norgold	2000	07	07	07	
Northlode	75350	245	210	215	—30
North Pac	75300	61	52	57	+02
Northwest	41100	179	160	171	—04
Omega	11100	29	27	28	—01
Oro	6400	46	42	43	—08
Pac Asbest	40538	350	310	350	+10
Pac -Silver	28900	33	30	33	+08
Paramount	53600	70	60	68	+07
Pathfinder	9400130	125	125	125	
Patricia	3500	34	22	22	—02
Peel Res	38000	17	15	17	
Pend Oreille	100	285	285	285	
Peso Silv	1000	120	115	120	
Pine Bell	5000	26	22	22	—05
Pine Lake	36800	54	48	48	—02
Pinnacle	172300	125	89	120	+10
Placer Dev	3980	4450	4450	4450	
Polaris	6500	12½	12	12½	
Primex Gr	5500	25	23	24	—01
Quatsino	11000	15	14	14	
Radex	200	80	80	80	—05
Reeves MacD	400	300	295	295	
Reviera	15100	40	38	40	
Roidstrom	37100	26	22	23	—02
Rolling Hill	15000	45	40	45	
San Doli	20000	18	17	18	—01
Shield Dev	45700	259	178	245	+35
Silbak Prem	9000	27	24	24	—01
Silurian Ch	46300	40	38	39	
Silv Arrow	111768	206	196	203	+01
Silver Butte	15500	17	16	16	—02
Silver City	20300	60	48	49	—11
Silver Lea	7300	61	60	61	
Silverquick	9500	51	50	50	
Silver Ridge	100	16	16	16	
Silver Stand	48510	185	165	184	
Silver Star	26300	85	68	80	—04
Sio Ottawa	10000	25	22	22	—07
South Seas	13600	120	105	119	—01
Spartan Ex	24400	58	50	55	—15
Stall Lake	11600	160	152	160	+03
Stannex	10600	90	73	90	+32
T C Exp	31600	78	65	70	—05
Taseko	7180	40	35	40	+01
Tay River	12900	38	27	27	—01
Torwest	188300	43	34	43	+09
Transcont	8300	25	22	24	—01
Trojan	100650	97	86	95	+05
United Cop	14800	68	60	65	+05
Utica	41215	225	210	220	
Valley Cpr	8949	1800	1662	1800	+25
Vananda	45300	23	20	20	—01
Vanmetals	88500	16	14	16	+00½
Ventures	7000	29	27	27	—03
Venus	14300	174	161	170	—08
W Coast Res	9000	26	25	25½	—00½
West-Buff	17100	30	27	28	
Western	11191	380	350	370	+10
Westland	21000	85	75	80	—02
Yukon Anfl	152840	58	48	54	—02
Total mines, 6,416,965.					
INTERIM LISTING					
Aabro	129,700	70	60	61	—09
Acheron	18,900	70	45	45	—30
Allison	13500	20	18	195	—½
Alquin	10500	63	45	50	—15
Altair Ming	1000	20	20	20	
Alvija	8300	30	27	30	
Anglo West	2400	46	45	45	—05
Anmar	19000	17	16	17	
Ardo Mines	11500	46	40	41	
Bayland	24650	75	60	65	—02
Bell Moly	6000	30	23	23	—03
Berton	21500	165	165	172	—03
Black Gnt	1000	50	50	50	
Blue Gulch	31700	95	75	80	—05
Bomarc	10500	120	114	120	
Bonnet	45400	60	51	55	—07
Boundary	25500	63	45	46	—19
Brettland	4700	76	70	71	
Brycon Ex	18700	150	136	140	+15
Buffalo	8800	61	55	55	—10
Bullion	53550	120	105	115	—08
Burlington	3000	20	17	20	
Cambridge	6300	62	59	62	+07
C Barranca	8200	73	65	70	
Cannon	3800	48	34	34	—10
Cardwell	11000	21	19	21	+03
Carolin	4000	35	30	34	+01
Centex	14300	68	65	68	+09
Chris Lake	9000	28	25	28	
Cinola Mines	360	19	15	15	
Citation	2000	40	35	37	—
Citex Mines	6000	15	14	14	
Cleveland	17000	22	20	21	—01
Coin Canyn	26800	70	55	55	—15
Colonial	10800	210	175	210	+30
Condor	7900	65	61	61	—04
Concorde	1000	47	47	47	
Conjuror	11000	19	16	16	—03
Copper Grt	15500	24	19	24	—01
Dalex	2000	14	14	14	
Darkhawk	6300	350	310	350	+10
Darsi Mines	6500	25	22	25	+02
Dome Pab	25900	72	61	72	+07
Donna Mines	6000	25	20	23	
Dorita Sil	1000	40	40	40	—10
Dusty Mac	52550	75	60	62	—05
Dynamo	45200	70	50	50	—05
Edgewater	28200	100	80	90	+11
Empire Merc	3500	25	24	24	
Emperor	5500	32	31	32	+02
Everest	295300	43	34	41	+07
Fairborn	23000	45	40	40	—05
Federated	26400	58	49	50	—08
Frontier	13900	60	51	51	—08
Glen Cop	7000	29	26	29	
Gold Gate	17333	45	38	38	
Great North	5500	34	30	31	
Gt Slave	136000	60	55	60	+08
Gulf Titan	5000	74	67	71	—03
Gunn	255600	50	30	50	—10
Hanna	700	27	21	27	+03
High Chief	33900	31	44	44	+02
Holberg	7500	35	35	35	—08
Hub	7000	35	33	35	
Imp Metal	15000	26	20	26	+06
Iroquois	5500	64	60	60	
Juniper	10700	200	140	200	+50
Kamad Silv	74010	20	20	20	
Kaza Copper	500	17	15	16	
Kelgien M	6500	20	18	20	
Kelver Mines	7000	25	25	25	
Kleanza	2000	22	17	22	04
Komo Expl	7035	35	23	35	
Laronde M	8350	133	115	133	+13
Lexington	65700	29	25	27	
Lwr Valley	26500	17	17	17	
Lucky Strike	5520	47	42	43	+03
Manor Mine	11300	12	12	12	
Midnight C	4000	27	22	23	—04
Moly Win	6500	23	22	22	
Monarch Met	1300	85	65	65	—10
Montana	61250	25	23	25	
Moresby	3500	70	57	62	—11
Morocco M	29300	43	38	39	—03
Norex Uran	68050	70	70	70	+05
N Island	1500	85	80	85	
Northstar C	4833	20	18	18	+01
Ortega M	4000	32	22	32	+07
Pac N Oils	13524	13	11	12	—01
Payco Mine	10000	39	32	34	—02
Rainside R	22000	105	100	105	
Ramid Int	12200	48	45	45	
Rayore	8500	32	27	27	—05
Revo Silv	17750	85	80	80	
Red Metal	20500	34	22	23	—02
Red Rock	6500	110	93	100	
Richwood S	17100	23	23	23	
Rimrock	500	65	55	60	
Rose Pass	2500	75	60	70	
Sabina	4700	14	13	13	
St. Marys	7000	12	10	12	
Samson	8000	45	33	33	—12
San Jacinto	29000	195	115	120	—35
Shasta	104842	30	26	30	+05
Sheba Cpr	1000	19	15	17	
Sheritt Shev	4000	41	36	36	—04
Silmonac	6500	28	25	25	
Silvr Chrlnt	1500	30	27	28	+02
S Pacific	20100	30	30	30	
Spa Mines	7500	74	70	70	
Speculators	11800	21	18	20	—01
Spenho	11500	26	23	25	+01
Sunrise Slvr	13500	21	21	21	
Swim Lake	500	65	51	62	+07
Taneloy	87750	50	45	50	
Tower Mines	4000	70	60	63	—07
Tr Columb	73400	47	33	34	—07
Tremar	135650	35	35	35	
Universal P	1250	19	19	19	—04
Valnicla Cpr	1000	60	50	50	—14
Vanguard E	57500	93	85	90	—05
Vargas	32700	12	10	12	
Vasilode	2500	67	58	59	—10
White River	17250	80	80	80	
Wollastn Lke	1466	68	60	60	—08
Zenith	26000				
Total interim, 2,888,978.					
Total shares this week, 11,121,160.					

FORMAL RENTALS

For All Occasions

New Stock

Reserve Now

British Importers

Yates at Broad

386-1496

Open House, Colwood Area

TODAY, 12-4 p.m.

3134 CARAN ROAD—$25,900

3132 CARAN ROAD—$26,900

BUY DIRECT FROM BUILDER AND SAVE—Two new homes in Arbutus Properties, close to school and shopping. Three bedrooms, master en-suite; large living room with feature wall fireplace; tiled bathroom; full basement; roughed-in plumbing in basement.

Arbutus Properties is located on Sooke Road, first turn left past Metchosin Road. Follow the Open House signs.

—WANTED—

Purchaser for 6 1st Mortgages paying 10.7 interest - 5 year terms, up to 50% equity. The amounts vary from $2,500.00 to $15,500.00 - buy one or more. These mortgages can be shown to be the safest possible investment. Phone or write: Shawnigan Inn, P.O. Box 40 or 743-2312 or 743-2619 eve. Mr. K. G. Watt.

ENGINEER

Standard Oil Co. of B.C. Ltd.

A challenging opportunity exists in our Burnaby, B.C., refinery for a Professional Engineer preferably with some petroleum refinery or allied experience. This position offers growth and advancement possibilities to the engineer looking for an opportunity to broaden his experience in operating, process, instrumentation and mechanical design. Company offers excellent employee benefits. Please apply in confidence, giving details of age, education, experience and salary expected to

Personnel Specialist,

Standard Oil Company of British Columbia Limited

833 Marine Building, Vancouver 1, B.C.

CONSTRUCTION EQUIPT. AUCTION | 10:30 a.m. THURS. DEC. 4

Dissolution of Joint Venture

World Can Feed Itself—At Price

By LOUIS B. FLEMING
Colonist Los Angeles Times Service

ROME—The UN Food and Agriculture Organization is convinced the world can feed itself and improve the state of the poorest people.

But the price tag is so staggering—$110 billion in the next 15 years—and the political demands so extreme, that there is no escape from pessimism.

A blockbuster of information and prognosis called the Indicative World Plan for agricultural development—IWP for short — was approved with hardly a murmur of dissent at the biennial FAO conference that just adjourned here.

Behind the unanimity of approval were grave reservations, however, ranging from American opposition to the critical trade proposals to a continental protest from Latin America, which did not appreciate some pointed comments about the futility of trying to speed development without land reform.

FAO has spent $4,000,000 over the last four years to pull the plan together.

It is not a blueprint but rather an analysis of problems likely to arise and what must be done when and where.

Never before has anyone taken such a global look at the problem which is why even the critics acknowledged the report would have an impact on each nation's farm policy planning.

It is a problem of quantity and quality. Not only must farm production be increased 80 per cent in the next 15 years just to kep up with population growth, but protein intake must also be improved.

Rubinstein

Muhammed

White Rule Guaranteed

SALISBURY (Reuters) — Rhodesia's new constitution, designed to perpetuate white-minority role, has been signed into law by the officer administering the government, Clifford Dupont.

Names in the News

Tiny Boy Shoots Smaller Sister

SALT LAKE CITY — Using a snub-nosed revolver left under the seat of the family car, the three-year-old son of a deputy sheriff shot and killed his 22-months-old sister, police said.

Police identified the victim as **Jerole Casto**, daughter of **Mr. and Mrs. Alvin T. Casto** of Murray. Police said the children apparently discovered the gun while left unattended for a few minutes by their mother.

□

MAINZ, Germany — Former world heavyweight boxing champion **Muhammed Ali** told German television viewers he was using **Cassius Clay** as a stage name because "it's a name that can be used in dirty places."

□

LONDON — **Artur Rubinstein**, at 80 the grand old man of classical pianists, says people still flock to his concerts "because they feel each one may be my last." Rubinstein plays his next concert Monday in London's Festival Hall. The performance was sold out within four hours after it was announced.

□

CAPE TOWN — **Sam Cohen**, a South African furniture store owner, left his premises for about an hour and returned to find a piano he had ordered waiting on the pavement — with a parking ticket on it. A few weeks ago Cohen paid a fine for two beds left on the pavement while he was away from the store.

□

VANCOUVER — **John Cherrington**, former president of the University of British Columbia Social Credit Club, said Friday he's quit the party and plans to join the Progressive Conservatives. Mr. Cherrington said Social Credit is no longer equipped with "dynamic leadership" and lacks contacts with the younger generation.

□

MILL HILL, England — Mountaineer **Nigel Hellawell** used his personal climbing gear to shinny up a 100-foot highway lamp post when his professional electrician's ladder broke down. Firemen arrived to get him down 20 minutes after he called for help.

□

NEW YORK — Prison escapee **Mark De Medici**, at large for 13 years, has been paroled because of his "exemplary record" during the time he was at large in which he married, fathered six children and was a cub scout master at his church. De Medici, 42, was arrested Friday night.

□

LINCOLN, Neb. — Police are investigating the theft of a $300 antique coffin from the home of **Dale Fechner**. Fechner told authorities it would take two persons to carry the mahogany, gold-handled coffin.

□

PRINCE GEORGE — A Prince George man and his half-sister were sentenced to life in prison for non-capital murder in the stabbing death of a 48-year-old Cranbrook man. **Frank G. Gagnon**, 24, and **Patricia Catherine Wilson**, 30, were found guilty by a B.C. Supreme Court jury in the death of **George Lemieux**.

□

BOSTON — The Herald Traveler says three Massachusetts men who have been in jail since 1956 for their parts in the 1950 robbery of $1,200,000 from Brink's armored car service are to be paroled on Christmas Eve. They are **Adolf Maffie**, 59, of Quincy, **James I. Flaherty**, 58, of Roxbury and **Michael V. Geagan**, 61, of Milton.

□

NEW YORK — **Barbra Streisand** has been turned down on her application to buy a Park Avenue co-operative apartment for $240,000, the president of the co-operative said.

"She was turned down, but that's all I can say," said lawyer Louis Stanton.

□

LONDON — **Prime Minister Wilson** has accepted an invitation from **Prime Minister Trudeau** to visit Ottawa in January, Wilson's office reported.

□

SAN DIEGO, Calif. — A family asked **Mary Baranick** to take a plane ride two years ago, when she was 10. She was unable to go. The plane crashed, killing everyone aboard. A man and two boys went fishing Friday, and Mary went along. The boat capsized, and apparently she alone survived. "I'm either a jinx, or very lucky," she says.

PROFESSIONAL DENTURE CLINIC

VICTORIA

Suite 216, 895 Fort Street
Phone 386-8031

Offering a complete professional denture service under the care of fully-qualified and licensed dentists.

ACADEMY OF DENTISTRY
A non-profit society sponsored by the College of Dental Surgeons of British Columbia.
GEORGIA MEDICAL-DENTAL BUILDING,
925 WEST GEORGIA STREET, VANCOUVER 1, B.C.

Beltone HEARING AID USERS Testify

Dear Mr. Hahn:-

May I send a note of appreciation to you for what you have done for me and your kindness and patience until the hearing aids were fitted for my comfort.

Having had one ear useless since 1915, it's very wonderful that, thanks to your skill, I don't have to wonder where every sound comes from.

Seldom does one have such skill and consideration given one.

A word of grateful thanks too, to Mr. Clark and Mrs. Flood.

Sincerely yours (signed)
(Mrs.) Joan Baugh-Allen
(address on request)

Don't let this Chirstmas pass without being able to enjoy the beautiful sounds this season provides. To hear again is to live again! Come in, write or phone for a FREE hearing test and evaluation of your hearing loss. There is no cost or obligation on your part, but you'll probably discover WHY people write letters like the one above, expressing their happiness of hearing again in a way they haven't heard for many years. If you entrust your hearing problem with BELTONE, this Christmas will be an event you haven't enjoyed as merrily for a long time. You'll discover why people say: IF HEARING IS YOUR PROBLEM — BELTONE IS YOUR ANSWER.

BELTONE HEARING SERVICE
613 Yates St., Victoria, B.C. Phone: 382-8234

Complete Auto Inspection

Includes dynomometer motor analysis, lights, brakes, wheel alignment, exhaust system — OVER 100 INDIVIDUAL POINTS CHECKED. ALL THIS FOR ONLY $6.95

MOTOR TROUBLE? Exclusive diagnosis on dynomometer $4.95

PHONE NOW — 385-5412

WESTVIEW AUTO CLINIC
CHEVRON
305 Trans-Canada Highway at Tillicum
OPEN 25 HOURS DAILY
3 AUTOMATIC DRIVE COURTESY CARS

BAIRD FOR MAYOR

PRACTICAL
ECONOMICAL
AND
PROGRESSIVE
DEVELOPMENT
BY A
FULL TIME
MAYOR

EXPERIENCE COUNTS

★ Six years dedicated service as alderman.
★ One year acting mayor.
★ Chairman finance committee.
★ Six years Royal Jubilee Hospital trustee.
★ Mayors alternate to the regional and hospital district.
★ Past president association of Vancouver Island municipalities.
★ A family man, served five years in Royal Canadian Air Force.
★ Robert Baird stands for:
★ No nonsense non-parochial attitude in getting an acute care hospital unit under Regional Hospital District.
★ Revise and integrate the 24 welfare agencies for better communication and co-ordination. For example home care service.
★ Additional off-street parking decided by and paid for by downtown ratepayers.
★ A by-law to establish equitable landlord—tenant relationship.
★ A civic convention centre at no expense to the home owner. Let's make this a B.C. Centennial project.
★ Safeguard our trust to keep city parks for park use.

Robert Baird will be available to receive suggestions from the electors at campaign headquarters, 723 Johnson St. daily from 10 a.m. Phone 385-3389.

FOR TRANSPORTATION DEC. 6th TELEPHONE
385-3389 or 385-7426

Inserted by Baird for Mayor Committee

Columbia Beneficial Holdings Ltd. Announces

British Columbia Life & Casualty Company is a modern Canadian success story with more than a

HUNDRED MILLION DOLLARS

Of Life Insurance in Force

A new sign in your life.

British Columbia
Life & Casualty Company

The growth of British Columbia Life & Casualty Company has been spectacular. In four short years its accomplishments, we believe, have out-distanced all other Canadian insurance companies. B.C. Life's assets as of July, 1969 are $3,108,059, an increase of $1,089,226 from the previous year, a 73% increase of investment earnings and a 19% increase in premium income with a total annual income of over $1,600,000.

British Columbia Life & Casualty Company, a wholly owned subsidiary of Columbia Beneficial Holdings Ltd., a people's company owned by more than 35,000 Canadians.

Agencies in all major cities covering British Columbia

Special Shareholders' Notice: We are finding an increased number of shareholders who have moved without forwarding their new addresses to our offices. We urge them to advise us of their new address so we may forward important shareholders mailings to them.

Columbia Beneficial Holdings Ltd.
203—14th St., West Vancouver, B.C.

U.S. Clubs

Army Graft Still Probed

Army has decided that Senate-developed evidence of alleged big-scale graft in service club operations "seemed insufficient to sustain criminal convictions."

However, the Army said its investigation is continuing and that "appropriate disciplinary action will be taken . . . if and when sufficient evidence is readied for use."

Meanwhile, it was learned that two principal figures in the investigation—Sgt. Maj. William O. Wooldridge and Sgt. William Higdon—took steps toward retirement but that Army headquarters will not permit them to leave the service until their cases are resolved.

The Army's conclusions on the evidence presented at Senate investigations subcommittee hearings in October were set forth in a letter to Sen. Sam J. Ervin, (D-N.C.)

Ervin, chairman of the Senate judiciary subcommittee on constitutional rights, reportedly told Army officials he is concerned that persons named in the Senate investigation may not be able to get a fair trial if prosecuted.

Turnover Of Lake Kills Fish

PENTICTON, B.C. (CP) An attempt to put 38,000 yearling trout in Yellow Lake, 15 miles west of this Okanagan community, has backfired and killed more than half the fish, fish biologist Sandy MacDonald said Friday.

Air was pumped into the lake to increase the water's oxygen content and sustain the fish during the winter freeze, said Mr. MacDonald, biologist with the Penticton branch of British Columbia fish and wildlife.

He said about 19,000 rainbow yearlings and 2,000 to 3,000 imported eastern brook trout suffocated in the last few weeks.

An unexpected turnover of the lake's deeper water is blamed.

"You might say we turned over the top 50 feet of the lake and brought up dead water," he said. "Before we started aerating, the water had an oxygen content of five parts per million. It's now down to around .7 parts per million."

Mr. MacDonald said they shouldn't have started pumping air in at 50 feet but they didn't know the turnover would happen.

'Clean Air' Car Race Scheduled

CAMBRIDGE, Mass. (AP) — A "clean air" coast to coast car race, with penalties for polluting the atmosphere en route, was announced Saturday at Massachusetts Institute of Technology.

Like the "Great Electric Car Race" of a year ago, contestants will drive vehicles from MIT and California Institute of Technology.

Only this time, in the "Clean Air Car Race" scheduled for Sept. 9, 1970, anyone can enter vehicles, even commercial firms, with any kind of power plant, as long as college students do the actual driving.

Feb. 28 is the deadline for applications.

NOEL for SAANICH

For ALDERMAN
In Saanich
RE-ELECT
NOEL, W. A. | X
Inserted by Sandy Noel Committee

In this tire-squealing, torque-out world, is there a place for an automobile that can stop heroically?

Mercedes-Benz thinks so.

At a traffic light, a number of sleek, snarling domestic cars can blast ahead of the sedate Mercedes-Benz 250 pictured at right.

So be it, say Mercedes-Benz engineers. So be it, say Mercedes-Benz 250 owners.

The 250 comes with 4-wheel disc brakes. No domestic sedan does. Something to stop and think about.

A question of emphasis

It's not that the Mercedes-Benz engineers don't know *how* to build a potent motor car.

Their 6.3 Mercedes-Benz 300SEL, for example, recently appraised by *Road and Track* as "merely the greatest sedan in the world," is the fastest series production sedan ever made.

But that exuberant machine is intended for the *autobahns*, and other wide open spaces, where high speed driving is relatively safe. And it sells to a rather rarefied clientele at a rather rarefied $16.948*.

For their bread-and-butter models in the $4,963 to $10,000 range—cars for everyday people in everyday traffic—Mercedes-Benz engineers take a much more pragmatic view. Stubbornly refusing to sacrifice a driver's pocketbook to his libido, they insist on striking a sane *balance* between engine size and fuel economy.

Result: the new 250 is endowed with a 6-cylinder, overhead-cam, 7-main-bearing *gem* of a powerplant. It can hurtle this 3,000 pound Mercedes-Benz along indefinitely at the highest posted speeds in America—with energy in reserve. Yet fuel consumption rivals that of the lowliest domestic compacts.

The hot-rodder who torques out in front of a Mercedes-Benz 250 scores a Pyrrhic victory indeed.

Turnabout

The owner of a Mercedes-Benz 250, on the other hand, can confidently challenge the driver of *any* domestic sedan to a stoplight duel—at *stopping*.

The blunt fact is that not one domestic sedan, regardless of price, comes with 4-wheel *disc* brakes. But every Mercedes-Benz, regardless of price—like 200-mph Grand Prix racing cars—comes with a massive disc brake at *every* wheel.

Why do experts rate discs superior to conventional drum brakes?

Because, in a variety of situations—in rainy weather driving when brakes may get wet, in downhill driving with continual braking, even in one smoking panic stop after another at extreme speeds—disc brakes are far better able to *dissipate heat and moisture*, and thus to resist fading or lock-up, the most common types of brake failure.

Mercedes-Benz engineers believe that the brakes should be the most powerful part of any car. In a Mercedes-Benz, they *are*.

One-upmanship

As you might expect, the Mercedes-Benz 250 also handles and corners better than all domestic sedans—even the newest 1970 "dreamboats" to roll off the assembly line.

Scrapping the solid rear axle system of conventional cars, the 250 uses an *all-independent* suspension, plus anti-sway bars front and rear. The result is leech-like roadability—even on rutted and potholed gravel lanes.

There is no sloppy play in the steering, either. You are blessed with the "feel" of the road. When you turn the wheel, the car reacts instantly. Suddenly, you are a more *confident* driver.

Many cars are designed to win admiration *for* their owners. Mercedes-Benz cars are designed to win admiration *from* their owners. Quite a distinction.

The pinnacle of safety

Of all the world's motor cars, concluded *Car and Driver* magazine after roadtesting the new 250, the current Mercedes-Benz line "represents the present pinnacle in safe car engineering."

This sober judgment is based in part on the remarkable responsiveness of the 250, its almost uncanny ability to *evade* blundering motorists.

But it reflects, too, the extraordinary measures Mercedes-Benz engineers have taken to provide protective packaging for passengers if the worst happens—measures that go *beyond* the letter of U.S. safety regulations.

The 250's entire passenger compartment is built as a sturdy "safety zone." Doors are designed to stay *shut* on impact. The front and rear sections of the car are engineered to *crumple* in a violent crash *at a controlled rate*, absorbing shock and reducing the threat of serious injury.

"My car was wrecked," reported a Mercedes-Benz owner after a serious head-on collision, "but thanks to Mercedes-Benz safety engineering, I escaped with my life."

Flat-out in comfort

The 250 is as *habitable* as it is roadworthy and safe.

Probing with stethoscopes, engineers tracked down and winnowed out irksome harmonic vibrations in the bodywork and drive train. "There is as little inside noise at 100 mph as at a standstill," observed a journalist after test runs on a racing circuit.

Slip into the seat of a 250. It *reclines*—for catnaps. Check the rear shelf. Carpeted. Nudge the door closed. A satisfying "ka-chunk."

Born to last

Your 250 is built with uncompromising care to make it a *durable* investment, too. It is not bolted into being, like an ordinary car, but solidified by thousands of *welds*. After 50,000 miles or so, you may begin to wonder if it will *ever* rattle.

More than four coats and 24 pounds of paint and primer rust protection are lavished on each car at the factory. The *insides* of the hubcaps are coated.

Even the lines are designed for durability. Mercedes-Benz scorns planned obsolescence, and deliberately gives all its motor cars the same classic look, free of faddish touches that can readily betray age—and erode your investment.

(Sidelight: While this similarity between Mercedes-Benz models and vintages is a boon to the owner of a 250, it may be a hazard to some drivers. Consider the traffic-light dragster who guns his engine at a "250"—only to writhe in the ignominy of having taunted a 6.3 Mercedes-Benz 300SEL instead.)

If you think the 250 sounds like an unconventional car, you're right. It is. Defiantly so. Mercedes-Benz does not build conventional cars—and never will.

16-page brochure

For more details on the 250, a *shrewd* $5,688* investment, mail the coupon for a colorful 16-page brochure. Better yet, drop by the showroom and arrange to *test* the car. Driving is believing.

Other models to ponder:

280SE Sedan—the most roadworthy car you can buy in the luxury class, fuel-injection engine, $7,435*.

280SL Roadster—a sports car for grown-ups, combines soul-stirring performance *with comfort*, $8,506*.

220 Diesel—the *only* diesel Mercedes-Benz makes, gives small-car economy in a big, safe sedan that may well endure for *decades*, $5,127*.

600 Grand Mercedes—the ultimate motor car, $26,000*.

Mercedes-Benz of Canada, Ltd.
P.O. Box 501 Terminal A
Toronto, 1, Ontario

Please send me a 16-page, full-color brochure on the new generation of motor cars from Mercedes-Benz.

NAME

ADDRESS

CITY

MB-3469

*Suggested retail prices, exclusive of options, F.O.B., Toronto, provincial taxes extra.

DAIMLER-BENZ AG.
Sold by

VICTORIA
2620 Government St.
at Hillside Ave.
385-6737

THREE POINT MOTORS LTD.

NANAIMO
Island Highway
at Wellington
758-6012

Yard Names Team To Probe Charges

LONDON (UPI) — Scotland Yard Saturday appointed an eight-man team to investigate the first corruption charges in recent memory against its elite corp of detectives.

Eight detectives from the Yard's homicide branch will investigate allegations in The Times of London that three London detectives protected criminals for pay and prompted them into further crime.

The investigating team under Detective Chief Superintendent Fred Lambert will report Monday to metropolitan police commissioner Sir John Waldron. The commissioner will decide then whether to suspend the three detectives named by the Times, police sources said.

Two of the three detectives named by the newspaper denied the allegations. The third declined comment.

The Times said it caught three detectives involved in graft by planting microphones on a small-time criminal.

The Times turned over its evidence, tape recordings and documents to the Yard Friday night.

The three detectives identified by the newspaper were Sgt. John Symonds, Detective-Inspector Bernard Robson and Detective-Sergeant Gordon Harris.

The Times used a pseudonym "Michael Smith" for the petty criminal used as its agent, because it said charges were pending against him.

Although the term Scotland Yard is now generally applied to all London police, its legend was built by the nearly 3,000-man detective force.

The Times said Detective-Inspector Robson blackmailed its agent Smith by threatening to pin a crime on him unless he gave Robson the name of a person who had received stolen goods. The newspaper said Smith bribed Robson rather than tell.

The newspaper said Detective-Sergeant Harris and Robson suggested Smith plant stolen cigarettes in a candy shop for them to raid and blackmail the owner into paying off against a threat of prosecution.

The newspaper said Sergeant Symonds accepted $360 for getting Smith off a possible theft charge and also urged him to steal and split the proceeds.

Week on the Prairies

Potato Growers Rap U.S. Tariff

The Alberta Potato Growers' Association has called for a more equitable potato tariff between Canada and the United States.

Larry Jorgenson of **Calgary**, secretary-manager of the Alberta Potato Commission, said 450,000 hundredweight of potatoes are allowed into the United States from Canada. After that, the duty on table stock potatoes doubles to 75 cents a hundred.

"At th esame time, U.S. potatoes enter Canada, year round, with no quota restrictions, at 37½ cents (duty) per hundredweight," he said. "To add insult to injury, the quota includes (Canadian) potatoes shipped to Puerto Rico. Most years when the quota is filled, over 50 per cent of the quota is shipped to Puerto Rico, not the U.S."

□

Canada's former external affairs minister says Canadian foreign policy is as independently conceived as any other country's.

Paul Martin, government leader in the Senate and vice-president of the federal Liberal party, told a news conference in **Edmonton** "the United States does influence Canada, but Ottawa makes its own policy."

□

The Saskatchewan government must take immediate steps to open up the province's north, the **Saskatoon** Board of Trade says in a brief to the government.

The brief said that unless the government is willing to spend money on transportation links to the north, the province will fail "to unlock the rich wealth in resources."

The Board of Trade said the province could readily supply the millions of dollars in materials and equipment needed by mining and other interests in the north, but, unless the government provides transportation links, Alberta and Manitoba will continue to be the major suppliers.

□

For the first time in 12 years, the **Regina** United Appeal campaign failed to reach its objective says campaign president Doug Lee.

Lee said the nine-week campaign raised $592,751 92.5 per cent of the projected $640,084.

"The most significant thing about this year's campaign is that we reached a 3 per cent increase over last year," he said. "A lot of people didn't think we'd reach that much."

□

Representatives of 20 railway unions in **Winnipeg** plan ways of opposing proposed passenger service reductions by both Canadian railways, but spokesmen said no decisions have been made.

William H. Matthews, Canadian Brotherhood of Railway, Transport and General Workers representative, said picketing was mentioned at the meeting as a means of drawing attention to the situation.

He declined comment on the possibility of strike action.

□

Indians have complained that their relocation to **Easterville** has caused problems in their way of life in the north Lake Winnipeg area.

The complaints came at hearings of the provincial government northern task force which was told the Indians had fared well prior to relocation five years ago.

The band was relocated when its former site was flooded by a hydro-electric project at Grand Rapids, 235 miles north of Winnipeg.

"We made a pretty good living at the old settlement," said Chief Walter Mink. "When we wanted meat, we went out and shot it. We could hunt and trap and fish.

"Now the only thing we have left is the fishing. It's pretty hard to get a moose now."

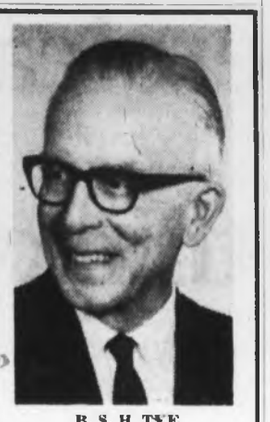

B. S. H. TYE

DO YOU HAVE A HEARING PROBLEM?

Read About Free Offer!

The Radioear 930 could be your answer. It's a super-power hearing aid. Yet it's so tiny it is encased in slim, trim, natural-looking eyeglasses. Combines more extraordinary features than ever thought possible. Write, phone or visit us today for a free, full-color brochure. There is no obligation.

ENJOY CHRISTMAS MORE WITH BETTER HEARING

VICTORIA HEARING AID Since 1938

B.S.H.TYE CO.

209 Yarrow Building
645 Fort St.
383-5125

RADIOEAR

MAKE SAFE DRIVING WEEK DEC. 1-7 DEFENSIVE DRIVING WEEK

The ABC of DDC Defensive Driving Course

(1) An 8 hour classroom course for licensed drivers.

(2) 8 sessions; 8 films, 8 instructor-student dialogue periods.

(3) Illustrated accident situations - how to avoid becoming involved in accidents.

(4) No formal examination; candidate material includes self-imposed tests complete with answers.

(5) Official graduation card, recognized by the Motor Vehicles Branch as approved training.

(6) Cost $8 (includes candidate materials).

(7) Instructors are approved by Canada Safety Council.

(8) D.D.C. - a Canada Safety Approved Course.

(9) Enrol now by phoning Adult Education.

—Victoria - 592-1211 local 258 —Saanich - 656-1111
—Sooke - 642-5740 (after 5 p.m.) Duncan - 746-4222
—Nanaimo - 754-5521 —Salt Spring Island - 537-5360
—Port Alberni - 723-6251 —Campbell River - 287-7116
—Courtenay - 334-4438

Published in the interest of Public Safety by the Capital Region Safety Council and the Victoria Insurance Agents Association.

NOTICE OF POLL

CAPITAL REGIONAL DISTRICT

COLWOOD ELECTORAL AREA

Public notice is hereby given to the electors of the Colwood Electoral Area that a poll has become necessary at the election now pending, and that I have granted such poll; and further, that the persons duly nominated as candidates at the said election, for whom only votes will be received, are:

Surname	Other Name	Office	Term of Office	Residential Address	Occupation
BANKS,	Harold I.	Director	Two Years	3420 Metchosin Rd.	School Principal
EMERY,	Richard M. Martin	Director	Two Years	527 Allandale Rd.	Electrical Contractor

Such Polls will be opened at: 1. Colwood Elementary School
2. Sangster Elementary School

on the 6th day of December 1969, between the hours of 8:00 a.m. and 8:00 p.m., of which every person is hereby required to take notice and govern himself accordingly.

Given under my hand this 24th day of November 1969.

H. F. WILLIAMS
Returning Officer

SAVE UP TO $200.00 ON clairtone 25-inch color-TV

Giant Truckload Sale, but be quick!

Clairtone has brought us a truckload of spectacular values. So we're offering you the best price ever for a top quality Color TV. Only till Saturday. So hurry! Join the fun and save. Just a limited quantity at this extra-special Truckload Sale price. And look at what you get! Clairtone offers you more exclusive features than any other Color TV you can buy:

- 295 sq. in. rectangular screen
- Color Fast color
- Rapid View
- Famous Clairtone styling
- Automatic fine tuning
- Sculptured TV mask
- Concealed controls
- Color indicator light
- Choice of models

Clairtone Empress (Model 3211)
Handsome cabinet in richly grained oiled walnut. Designed for shelf use or for use on special cart (optional extra).
Featuring full 3-year warranty on picture tube, 14 solid state devices, 2 integrated circuits, discriminator detector audio.
Dimensions:
W: 30½" D: 18" H: 22½"

Clairtone Marquis (Model 8424)
Elegant French Provincial cabinet of fruitwood, handrubbed to a satin finish. Top and legs are richly carved and exquisitely detailed.
Featuring full 2-year warranty on picture tube.
Dimensions:
W: 39" D: 19" H: 28½"

Clairtone Palazzo (Model 8423)
Italian Provincial design in antique fruitwood featuring finely tapered legs, carved detailing and bronze rosettes.
Featuring full 2-year warranty on picture tube.
Dimensions:
W: 38½" D: 18½"
H: 28½"

Clairtone Regent (Model 4211)
Trim contemporary design in handrubbed satin walnut.
Featuring full 3-year warranty on picture tube, 14 solid state devices, 2 integrated circuits, discriminator detector audio.
Dimensions:
W: 33½" D: 19½" H: 29"

TILL SATURDAY ONLY. DON'T MISS OUT.

WE HAVE A TRUCKLOAD OF THEM!

INDEPENDENT BUYERS DISCOUNT SERVICES

904-D ESQUIMALT ROAD 383-1780—24 HOURS

AN IMPORTANT MESSAGE TO ALL B.C.A.A. MEMBERS

FELLOW MEMBERS

Mr Brian Rudkin, a member of our Association since only last June and president of the recently-formed Westco Insurance Co., has made very serious allegations about the ability of the B.C Automobile Association to operate its own auto insurance company

What Mr Rudkin's motives are in attempting to:—

prevent the establishment of a competing insurance company and –

seeking to have himself and three others elected to the board of directors of the BCAA by submitting a resolution calling for the removal of the present 24 directors,

I do not know

I do know, that the BCAA Insurance Agency with its 50,000 policyholders, represents premium income of more than $4.9 million annually.

I do know, also, that under our team of top management personnel we can continue to provide the high calibre of service and coverage that our members have come to expect.

And I do know that every nickel of profit from our company will go right back into the Association to provide even greater benefits for our members than we have today.

Directors of the BCAA receive absolutely no remuneration for their services.

Agency History

In 1954, the British Columbia Automobile Association entered the automobile insurance field as an insurance agency for Employers Mutual Casualty Company, under an exclusive contract. We did this in order to provide a necessary additional service and saving for our members.

Our Agency operation has been unique in the insurance industry inasmuch as the BCAA Insurance Agency Limited has performed most of the functions usually undertaken by an insurance company itself

These functions include setting of the rates, underwriting, acceptance of the business, issuance of the policies, endorsements and amendments.

These services were entrusted by Employers Mutual Casualty Company to the Agency by reason of the experience and knowledge which the Agency had in the controlling and underwriting of the insurance company's business.

This enabled us to give the members insured many benefits that they were not able to obtain in the normal insurance market.

Some of these benefits include:

- Rates considerably less than those offered by the majority of companies in the automobile insurance field,
- A special under-age driver program allowing for additional discounts up to 15 percent on safe-driving records,
- A greater discount for driver education courses,
- A higher second-car family discount.

These advantages, together with the experienced advice provided to the members purchasing insurance, have made your BCAA Insurance Agency Limited one of the leaders in the automobile insurance industry in British Columbia.

The fact that the Agency has an extremely high renewal percentage of members who continue with their insurance policy year after year speaks for the services that are provided by the Agency. That renewal percentage averages 89.6 percent per annum.

It is also significant that on December 31 1963, our total insurance writings were $1,088,886.00 with 14,830 policyholders. Just five years later the report of the Superintendent of Insurance for the Province of British Columbia for 1968 showed our writings to be $4,953,907.00, with a total of 44,229 policyholders. This made us the second largest writers of automobile insurance in this Province

Agency Management and Staff

In 1954, the Agency commenced operations with a staff of three headed by Mr D W Bird Under Mr Bird's expert guidance, the Agency grew rapidly and in January 1967, he was promoted to General Manager of the British Columbia Automobile Association, and from there, to his present position as Executive Vice President of the Association.

Mr. T. E. Holmes assumed the management position in the Agency at the time of Mr. Bird's appointment to General Manager, and the Agency has continued its excellent growth and record under his management.

At present, the Agency has 65 employees which include underwriters handling the basic underwriting, senior underwriters and underwriting management, complete accounting department working in conjunction with our own I.B.M. computer department, endorsement, policy processing, renewal, filing, and a management committee headed by Mr Holmes.

Incorporation of British Columbia Motorist Insurance Company

Because the response by our members to our automobile insurance program for the years 1954 to 1963 exceeded our expectations, a complete review of our past insurance program was made in 1963 and studies on future planning were undertaken.

After an extensive study of the financial risks which might be involved, the Board of Directors decided that operating our own insurance company would better serve the needs of our membership.

At a Special General Meeting on December 16, 1963, a resolution was passed by the membership to allow the Association to petition the B.C. Legislative Assembly for the right to incorporate an insurance company subject to the provisions of the "Insurance Act."

A private Bill was then presented to the Provincial Legislature for the formation of our own insurance company so when the opportune time and need arrived, we would be able to enter the insurance field with our own company

MR. WILSON WAS RIGHT!

A controversy within the controversy developed earlier Thursday over the reason for the BCAA attempt to set up its own company.

Ald. Halford Wilson, chairman of the BCAA's insurance committee said the step was being taken because the Iowa company has decided to pull out of the Canadian market.

Rudkin said Mutual withdrew mainly because he BCAA made it clear it planned to set up its own company

Employers Mutual president Robb Kelley in a telephone interview from Des Moines, said Wilson's version was correct.

Vancouver Sun
November 21, 1969

In 1964, the necessary legislation was passed for the incorporation of the "British Columbia Motorist Insurance Company."

The Board of Directors did not activate the British Columbia Motorist Insurance Company in 1964 because we were not certain of the position of the Government with regard to automobile insurance.

At no time were we assured that the Provincial Government would not enter the insurance field itself. Matters in the automobile insurance business were then in a state of flux and subsequently, the Provincial Government appointed a Royal Commission on Automobile Insurance.

Also, we did not have the financial resources at that time to activate this company. Our relationship with Employers Mutual Casualty Company was such there was no compelling need for us to undertake the writings on our own. Industry loss ratios were unfavourable and we believed that the element of risk was greater than at any period since this matter had been under investigation by the Directors.

Also under consideration, was priority of services, including the development of our own Emergency Road Service fleet, and the proposed construction of a new headquarters building.

The situation today is entirely different from that in 1964 We were served with notice of cancellation by Employers Mutual Casualty Company The finances of the Association had now improved and although the Provincial Government's position with regard to automobile insurance had not then been fully clarified, and the plans for the new building would have to be delayed, your Board of Directors felt that now was the opportune time to proceed

Studies were immediately commenced to investigate the feasibility of the project as well as to explore other avenues. The unanimous decision of the Directors at their meeting of August 1, 1969, based on these studies, was to proceed with plans to activate the new insurance company.

Membership Dues Increase

Our Association maintains one of the lowest dues structures for master members compared to other affiliated clubs in Canada. In fact, we would like to point out at this time that the membership fee was $11.00 for the spouse in a two-car family until May 19, 1962, when we reduced the fee to $4.00.

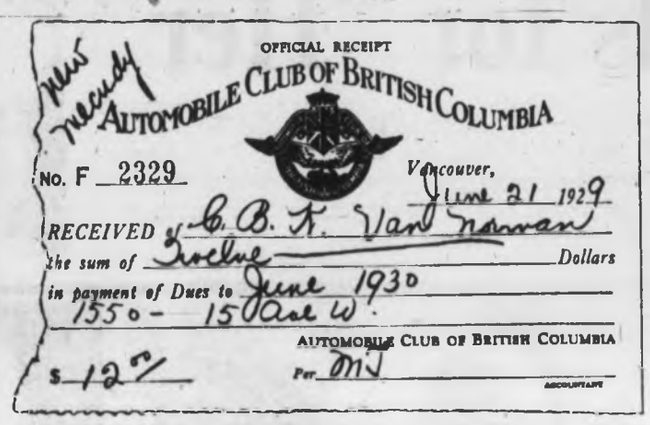
OFFICIAL RECEIPT
AUTOMOBILE CLUB OF BRITISH COLUMBIA
No. F 2329
Vancouver, June 21 1929
RECEIVED from C. B. K. Van Norman
the sum of twelve Dollars
in payment of Dues to June 1930
1550 - 15 Ave W.
AUTOMOBILE CLUB OF BRITISH COLUMBIA
$ 12.00
Per MJ
ACCOUNTANT

The BCAA recently increased its membership dues, for the first time in over 40 years. Of historical interest is this dues receipt issued on June 21, 1929, to the well-known Vancouver architect, C. B. K. Van Norman. Name of our organization at that time was Automobile Club of British Columbia.

The question has been raised that the dues increase implemented on July 1, 1969, was specifically for the purpose of financing the proposed insurance company. THIS IS NOT TRUE.

In March 1968, Mr. R. K. Gervin, then President, advised the membership in his annual report for the year 1967, that our Association prided itself on providing more service to its members with lower membership fees than any other automobile club in Canada or the United States.

However, he warned that if we were to continue to improve our services while facing increasing costs of service, as well as contemplating the construction of a much-needed new headquarters building, an increase in dues must be taken into consideration in the near future. Mr. Gervin's remarks were reported in our official magazine and in the public press.

A report by our auditors in April 1968 recommended that due to low membership fees and with the possibility of a cash flow deficiency, as well as expenses to be incurred by proceeding with the new headquarters building, and the necessity of accumulating cash reserves in the event of revenue loss from the Agency, the Directors increase the membership fees to provide financial stability to the Association.

The Company

The British Columbia Motorist Insurance Company was empowered by the private Act of the Legislative Assembly "to carry on business for members in good standing of the British Columbia Automobile Association against loss in respect of all or in any of the following classes of insurance, namely: (a) Accident insurance; (b) accidental death insurance; (c) automobile insurance; (d) disability insurance; (e) fire insurance; (f) impact by vehicle insurance; (g) marine insurance; (h) personal property insurance; (i) real property insurance; (j) sickness insurance; (k) theft insurance."

It is proposed to situate the head office of the company at 845 Burrard Street, in the City of Vancouver, in the Province of British Columbia

It is the intention that the company would initially license those risks presently insured against by Employers Mutual Casualty Company and the personal accident coverage presently extended to members by the Association

The company will be represented at branch offices of the Association throughout British Columbia.

Method of Operation

It is proposed that the British Columbia Motorist Insurance Company will commence operations on January 1, 1970 This company, however, will not immediately take over all policies of persons insured through the Agency, but rather will assume those policies presently carried by Employers Mutual Casualty Company as they expire

There are at the present time approximately 50,000 policyholders of Employers Mutual Casualty Company It is expected that by January 1, 1971 all of these policyholders will be carried by the British Columbia Motorist Insurance Company, provided, of course, that all members insured renew their policies with the BCAA Insurance Agency Limited

Members of the Association will continue to deal with the same Agency and with the same Agency personnel as they have up to the present time

General Manager

General Manager of the Company will be Mr T E Holmes who has for many years been associated with all phases of the insurance industry in British Columbia. Mr Holmes has 15 years' prior experience in the insurance industry and since 1967, has been Manager of the BCAA Insurance Agency Limited, and has been in charge of complete insurance operations.

Claims Manager and Claims Personnel

The present Claims Manager of Employers Mutual Casualty Company will be living in British Columbia for approximately another two years and his advice and counsel will be available to the British Columbia Motorist Insurance Company, with the concurrence of his present employer.

Arrangements have been made to hire a fully qualified full-time Claims Manager The identity of this individual must remain confidential at this time by reason of his present employment.

The experienced claims staff of the Employers Mutual Casualty Company will be transferred to, and become the claims personnel of the new company.

Controller

The Controller of the Company will be Mr. George A. Davidson, B.S.A., C.A. (majoring in economics and statistics). Mr. Davidson has been a partner in Shand, Davidson, Pearmain and Company, Chartered Accountants, since January 1, 1960.

Underwriting Committee

The responsibility and function of an underwriting committee is to establish policy and set rates in coordination with the company's actuary, according to accepted underwriting practice.

The underwriting committee will consist of Mr. T. E. Holmes, General Manager, British Columbia Motorist Insurance Company; Mr. D. W. Bird, Executive Vice President, British Columbia Automobile Association and previously Manager of the BCAA Insurance Agency Limited from 1954 until 1967; Mr. D W Oram, Assistant Manager, BCAA Insurance Agency Limited; Mr W Turner, Underwriting Manager of the Agency; and Mr G. A. Davidson, Controller, British Columbia Motorist Insurance Company

Board of Directors

The Board of Directors shall be established by the British Columbia Motorist Insurance Company Act 1964, and "shall be those persons being Directors of the British Columbia Automobile Association who are from time to time elected at the first and succeeding annual meetings of the Company."

Shareholders

The only shareholder of the British Columbia Motorist Insurance Company shall be the British Columbia Automobile Association. No other person shall be a shareholder

Actuaries

The Association has been very fortunate to have had the services since 1963 of Byron Straight and Company, Consulting Actuaries. Mr Straight will continue to act as consultant. His firm also acts on behalf of a number of other leading insurance companies.

Regulations

The Company, in common with other insurers, requires to be licensed under the Insurance Act of British Columbia subject to regulation and supervision by the Superintendent of Insurance for British Columbia

In general, the Act gives the Superintendent broad supervisory powers and provides the power to grant or revoke licences to transact business, the power over forms of insurance contracts and the form of required financial statements

Detailed reports must be filed annually by the Company with the Superintendent of Insurance and its transactions and affairs are subject to examination at any time by the Superintendent

The Insurance Act also requires that the Company maintain with the Minister of Finance for the Province of British Columbia a deposit in the sum specified by the Superintendent of Insurance.

Capitalization

The present authorized capital of the Company is $300,000.00 divided into 3,000 shares with a nominal or par value of $100.00 each

The Superintendent of Insurance has requested and requires capitalization of the Company to be altered to $2,000,000.00 divided into 20,000 shares of a par value of $100.00 each. These shares must be purchased at a price of $200.00 per share as follows:

$100.00 per share going to share capital;

$100.00 per share going to contributed surplus.

The Superintendent of Insurance has intimated that 2,500 shares be purchased immediately along with an additional purchase of 100 shares per month until such time as the Superintendent's Office feels that the capital and surplus are sufficient to meet all the liabilities of the Company. These amounts are contingent upon the submission and acceptance of a satisfactory re-insurance contract and actuarial report.

Financial Arrangements

It is not anticipated that the Company will be required to finance itself by the issuance of bonds, debentures or other securities.

The Company does not propose to create or assume any substantial indebtedness. No property will be purchased other than during the ordinary course of operations of the Company.

None of the Directors of the Company had or has any interest, direct or indirect, in the promotion of the Company. The Directors will serve without remuneration.

No amount has been paid or is intended to be paid to any promoter

Investment Policy.

The British Columbia Motorist Insurance Company will meet all the requirements of the Insurance Act of the Province of British Columbia with a distinct emphasis on liquidity of assets.

Present Arrangements with Employers Mutual Casualty Co.

At the present time the BCAA Insurance Agency Limited is controlled entirely by the British Columbia Automobile Association. The Agency receives from Employers Mutual Casualty Company a commission of 17 percent on all business referred by the Association to the Agency

At present, Employers Mutual Casualty Company pays all claims and costs of administering claims. The BCAA Insurance Agency Limited bills all premiums, makes all collections, issues and renews all policies and establishes premiums.

These functions will continue to be assumed by the management of the BCAA Insurance Agency Limited and the British Columbia Motorist Insurance Company.

Financial responsibility to be assumed by the British Columbia Automobile Association is limited to the amount of capital and contributed surplus paid in to the British Columbia Motorist Insurance Company as set out by the Superintendent of Insurance.

Projected Annual Statements

A ten-year projection has been prepared by our Auditors, Shand, Davidson, Pearmain and Company, and this shows a good earnings picture based on the anticipated gross premiums over the ten-year period, and based upon the stated assumptions, and percentages anticipated

Byron Straight and Company, Consulting Actuaries, have also prepared a report based on earned premiums, and they have approved the project also

Reinsurance

The insurance company, to protect itself and policyholders against large losses, buys insurance to limit its losses to a specified amount Most insurance companies, if not all reinsure their larger risks This is a basic insurance procedure The Superintendent of Insurance requires approval of our reinsurance contract.

Quotations have been received for retentions between $15,000 and $25,000 for bodily injury and property damage, as well as for catastrophe physical damage coverage.

Several major reinsurance companies, after extensive investigation of the management, finances and claims department, have submitted quotations and are anxious to be involved with the British Columbia Motorist Insurance Company

Alternative Proposals

The question as to whether it would be better to secure another carrier and continue to operate as an agency was considered extensively After review of the studies undertaken, your Board of Directors is of the firm opinion that we could render better service to our members through our own automobile insurance company

Your Directors were also persuaded by the advantages of keeping the revenue in British Columbia through a company that was owned, financed and operated by British Columbians.

Success of other Clubs in Insurance Field

In Canada, the Alberta Motor Association and the Quebec Automobile Club, through their own insurance companies, have been providing automobile insurance to their members for a number of years with excellent results.

In the United States, many of the automobile clubs provide this service. In particular, the two California organizations — the California State Automobile Association and the Automobile Club of Southern California — have been highly successful in this field for many years.

The experience of the British Columbia Automobile Association in operating its Agency so successfully since 1954 leads the Directors of your Association to have great confidence in the operation of our own automobile insurance company

Our Association pioneered in North America the establishment of our own Emergency Road Service fleet and we have won many national and international awards for membership growth.

We will accept this new challenge in the same spirit and with full determination to make our automobile insurance company a complete success.

Respectfully submitted,
HALFORD D. WILSON,
Chairman, Insurance Committee
British Columbia Automobile Association.

PROXY VOTING

The board of directors tried, in December, 1963, to institute proxy voting for all members, stating at the time that proxies were necessary "to provide an opportunity for each member to express his or her voice through the ballot . . . a voice that is otherwise denied to persons outside the Greater Vancouver area."

One of the strongest opponents of proxy voting was Raymond Lehoux who led a floor battle that resulted in the defeat of the proposal. Mr. Lehoux complained, at the time, that proxy voting would give the directors and management of the Association too much control.

Mr Lehoux is now one of a group of four persons calling for full proxy voting. This group also has a resolution seeking to oust the present 24 regional directors and replace them by Mr Lehoux and three other people from the Vancouver area.

BRITISH COLUMBIA CAA AUTOMOBILE ASSOCIATION

'Christmas' Ban Total in Schools

MARBLEHEAD, Mass. (UPI) — The word "Christmas", and any activity which might suggest observance of one of the Christian church's greatest holidays have been banned from Marblehead's public schools.

"All reference to the word Christmas will be eliminated in group activities planned in all Marblehead schools," superintendent of schools Aura Coleman said Friday.

Coleman said the edict would prohibit reference to Santa Claus and the exchange of gifts between pupils and pupils and teachers.

The ban also applies to the Jewish holiday Chanuka which begins Dec. 5.

★ ★ ★

Coleman said the school department had adopted the policy "following a conference with clergymen of all faiths in Marblehead."

The superintendent said he had received numerous complaints last year from parents about their children's participation in school holiday activities. He said the American Civil Liberties Union had charged that a "religious aspect" was present during the school's Christmas activities.

★ ★ ★

The Marblehead ban goes beyond the guidelines set down in 1963 by then Massachusetts attorney general Edward Brooke, which said religious holidays could be observed in the public schools of the state so long as they were made part of the educational process and provided no specific religious connotation.

Eaton's Budget Store Fashion Finds for "Her"

Be a Christmas Angel . . . fill her Christmas stocking with the little things that mean a lot, like hosiery, lingerie, slippers and purses. Then, for under the tree, find something "special" to put in a big Eaton box that says just how much you mean to her. You can shop for stocking-fillers and big presents, for a teenager or her mother in one handy money-saving place . . . the Downstairs Budget Store!

Fur-Trim Coats
Keep her fashionably warm through the coldest winter! All-wool fabrics in popular winter colours, deeply furred collars, lined and interlined. Broken sizes.
Reg. 39.99 to 44.99. Sale, each **34.99**

Cosy Sleepwear
Soft, washable, warm and comfortable . . . that's flannelette! Choose from long or shift gowns as well as pyjamas in pink and blue. S.M.L. **Reg. 2.99. Sale,** each **2.49**

Girls' Ski Jackets
Quilted nylon shells with a warm Orlon pile lining and fur-trimmed hood. In pastel shades of green, blue or pink . . . sizes 7 to 12. Shop and save on popular jackets! **Sale,** each **10.99**

Women's Snowboots
Be prepared for the first snowfall . . . and if it rains instead, you'll still be protected! Waterproof beige, black or brown vinyl with a warm lining. 12 and 14-inch heights. 5 to 10. **Reg. 9.99. Sale,** pair **7.99**

Girls' Dresses
Delightful little easy-care dresses in sizes for the pre-teen and her fashion-minded young sister! Short sleeves, Bonded Orlon in assorted colours.
Sale, Sizes 4 to 6x, each **3.99**
sizes 7 to 14, each **4.99**

Girls' Slims
Flare leg in assorted wools and plaids; with front zip closing. 8 to 14. **Reg. 5.95. Sale,** pair **3.99**

Girls' Slippers
Brushed nylon uppers with soft fur-trim collar, composition soles. Choose blue or pink in sizes 11 to 3. **Sale,** pair **3.99**

Women's Briefs
Smooth-fitting rayon panties with elastic waist and leg. Plain white, pink or aqua in S.M.L. Stock up her Stocking with several pairs! **Sale 3 for 99c**

Women's Blouses
Sheer corded fabrics styled with rolled collar, back zip closing, lace ruffed front, long sleeves. White only in sizes 8 to 16. **Reg. 8.99. Sale,** each **6.99**

Women's Dresses
Shift styles in carefree double-knit jersey. Short or three-quarter sleeve styles, roll or pointed collars in the group. Bright prints in good colour combinations.
Misses sizes 12 to 18. Junior sizes 9 to 15. **Sale, each 13.99**
Women's sizes 16½ to 22½ **Sale, each 15.99**

Teen Pant Suits
Smart two-piece pant suits in bonded Orlons that keep their shape. A wide choice of styles and colours in sizes 7 to 15. **Reg. 16.99 to 19.99. Sale,** set **15.00**

Clutch Purses
Wallet style clutch purses or simulated leather in colours of brown, red, bone or black. **Reg. 3.99. Sale,** each **2.99**

Cardigans
Popular bulky knit Acrylic sweaters styled with round neckline, button front, raglan sleeves. Plain knit or novelty stitch fronts . . . choose from white, blue, green or yellow collectively. S.M.L. in the group. **Reg. 8.99. Sale,** each **6.99**

Girls' Blouses
Easy-care Fortrels and cottons . . . styled with gobs of lace and ruffles in white only. Long sleeves. Sizes 7 to 14. **Sale,** each **3.29**

Gift Sets
Tuck this set of panty-hose and perfume into her stocking for an extra surprise! Tender Beige, Taupe Mist or Ivory. S.M.L.XL. **Sale,** set **1.69**

Evening Bags
Pretty pouch style beaded evening bags . . . some with sequin trims for extra glamour. Black or white. **Reg. 4.99. Sale,** each **3.99**

Women's Pullovers
With mock turtleneck . . . fine knit Acrylic raglan sleeves. Purple, red, gold, brown, navy, moss, green. 36 to 40 collectively. **Reg. 4.99. Sale,** each **2.99**

Slims 'n' Tops
Flare leg pants with elastic waistband . . . matched with it's own long-sleeved, stripped top in two size groups. **Sale,** 4 to 6x, set **4.99.** 7 to 14, set **7.49**

Lingerie Set
Easy-care Arnel tricot or opaque nylon tricot in ½ slip and panty sets. Lace-trimmed, assorted colours. S.M.L. **Reg. 3.19. Sale,** set **1.99**

Nylon Hosiery
Regular and stretch top nylon . . . seamless mesh in shades of tender beige and burnt sugar. Sizes 9 to 11 . . . buy by dozen and save! **Sale,** dozen of 12 **3.19**

Flannel Slims
Drip-dry flannel blend in black, grey, brown, green. Side zip closing. Sizes 10 to 20 collectively. An outstanding fashion buy for her casual wardrobe. **Reg. 6.99. Sale,** pair **3.99**

Women's Raincoats
All-weather coats with zip-in linings of Orlon pile, rayon interlining. Buttons to collar, in black, blue, grey, tan, green. 12-20 collectively. **Reg. 29.99. Sale, each 23.99**

Girls' Sleepwear
Assorted styles in permanent-press flannelettes . . . long gown or pyjama style in two size ranges. **Sale,** sizes 4 to 6x, each **2.19** Sizes 8 to 14, each **2.99**

Women's Slippers
Brushed nylon uppers with a cosy foam lining. Composition soles. Choose red, royal blue or light blue. Sizes 5 to 9. **Sale,** pair **2.99**

Downstairs Budget Store

THERE'S MORE FOR YOU DOWNTOWN

It's Christmas-time at EATON'S

Shop Monday 'til 9:30 p.m.

It's Christmas-time at EATON'S

The special time of the year for all little boys and girls . . . the magical time with Santa Claus and his reindeer and all the promises and possibilities. Take your children to Santa's Christmas Castle.

Santa Arrives Saturday!
Find him in his Christmas Castle with a special lollipop for every girl and boy. He's brought his elves and helpers with him too, **to the Second Floor of the Home Furnishings Building.** Santa's Hours: 10:30 to 1:30, 2:00 to 5:00 and evenings 5:30 to 8:30.

Santa's Reindeer Ride!
Take a leisurely ride through an enchanted Christmas Fairyland in a "compact" Santa-sleigh pulled by one of Santa's very own reindeer . . . perhaps you'll choose Prancer, Donder, Dancer or Blitzen! **Just 10c per ride.**

'Trim a Home' Shop Feature

Merry Christmas for Years to Come!

6½ Ft. Blue Spruce Tree
Our best tree value ever . . . and so life-like you'd almost expect to smell the pungent evergreen aroma. Luxuriously full with 101 branch tips, made of a special Vinyl that's crush resistant, flame resistant, never fades or sheds its needles. Comes complete with metal stand and storage carton . . . easy to set up and decorate anywhere in your room. End the annual search for the "perfect" Christmas tree with a blue spruce at this low pre-holiday price.

Special, each 16.99

Trim a Home Shop, Main Floor, Home Furnishings Building

Cubans in Florida

Smuggling Ring Uses Women As 'Importers'

WASHINGTON (AP) — A smuggling and distribution ring that uses women to bring in 50 to 70 per cent of the United States' cocaine traffic will be spotlighted at congressional hearings in Miami this week, investigators say.

They say the ring is run by Cuban refugees who once smuggled cocaine through Havana and has the scope of an organized crime operation but has no known Mafia connections.

The House of Representatives select committee on crime hearing is scheduled to begin Thursday. The committee plans to hear testimony on Florida's new law to fight infiltration of legitimate businesses by organized crime, and on Miami law enforcement.

★ ★ ★

"We expect to show that Miami is now the major port of entry for this dangerous drug," chairman Claude Pepper (Dem. Fla.) said Saturday in a formal announcement.

A member of Pepper's staff said most of the smugglers are women who bring cocaine into Miami International Airport on scheduled airlines from Nicaragua and two other Latin American countries where cocaine production is legal. He didn't name the two.

★ ★ ★

He said scheduled airline flights are used so that the ring can keep track of the couriers and prevent them from eluding the ring to sell the cocaine on their own.

After moving the cocaine smuggling operation from Havana to Miami, he said, the ring also took over heroin distribution in that area.

He said the ring was uncovered by the U.S. justice department and Federal Bureau of Narcotics investigators. It was unclear how close the agents are to breaking it up.

★ ★ ★

"This represents a non-Italian form of organized crime," the Pepper aide said. "I think one thing the committee ultimately will do is broaden the picture of organized crime to include other groups."

The House committee plans to hear testimony Saturday on possible national application on Florida's new law under which state officials may seek court removal of charters from businesses they can show have been infiltrated by organized crime.

Market Entry Costly?

PARIS (AP) — France is willing to talk seriously about admitting Britain to the European Common Market, but President Georges Pompidou plans to demand a high price for it at the summit meeting in The Hague this week.

This was reported by high French officials who said Pompidou is determined to exact from his partners a permanent community-wide system of agricultural price supports to benefit France's large, and customarily restless, farm population.

Moreover, they add, the French president would insist on maintaining a veto against wholesale modifications of the farm scheme when negotiations with London begin.

Outlook Gloomy

WASHINGTON (AP) — Congress should rework the pending tax bill to eliminate any loss of revenue, because the country faces continued inflation and also a threat of recession, a Senate-House Economic subcommittee says.

The subcommittee issued Saturday night a generally gloomy report on the effort to stabilize the economy, but added "We cannot agree" with those who say recession is inevitable.

Ian STEWART

Listens!

★★★★★★

and

SPEAKS OUT

To Victoria!

PERHAPS the biggest issue facing the Victoria Region is the shortage of hospital beds. Beds are needed and they are needed NOW! I don't pretend to be an expert in this field. I don't really have any preconceived ideas. Perhaps this is a good thing.

As your Mayor I would automatically become a member of the Regional Hospital Board. This Board has had a planning committee working since the referendum passed in 1968, allotting money to build 615 extended care beds.

There have been delays in getting these beds operational. Many of the road-blocks have now been overcome and I'm aware that it takes time, patience and a cool head to get through the red tape created by so many interested groups being involved. The objectives are set. The money By-Law approved. With a businesslike approach the job will, I'm sure, be completed with despatch.

However, this is only one half of the problem. We still have to allocate and build additional acute hospital beds. It has been proposed that St. Joseph's and Jubilee bring their maximum number of acute beds up to 650 each and that 75 acute beds be provided somewhere else on the Peninsula.

I advocate that we approve this proposal and get on with formal plans. It makes sense to me that adding acute beds, up to an economic level, will be less costly than constructing a completely new major acute care hospital elsewhere.

Decisions should be made now. We must get moving ahead on formal plans. There is no room in this important issue for parochialism or favouritism. As your Mayor I would see my function in this area as a mediator between the experts . . . not as a self-appointed expert with pre-conceived ideas.

Call Him at Headquarters 386-8331 or Visit Him in Person . . . Fort at Quadra

Ian Stewart is at Headquarters from 9 a.m. til noon daily

On Dec. 6 In Victoria

STEWART I.H. X

For MAYOR

Inserted by Ian Stewart Campaign Committee

BUY LINE 388-4373

Store Information 382-7141

Italian Lined Leather Handbags

Week-long sale starts Monday. Be glad you've waited 'til now for a new handbag . . . or are looking for something special in the way of imported Christmas gifts. Our trio of Italian handbags is in beautifully polished "Vitello" calf leather . . . burnished with hardware . . . detailed exactly the way you'd want them. The styling is classic, slightly modified from European bags (it seems Canadians like a slightly bigger size and want an inner wall pocket). The lining is handsome, has the look of leather. Bag one, two or more. All three in Navy, Black and Brown. **As illustrated: A.** Swagger with pocket each side. About 7½"x10½"; **B.** Envelope with jewellery clasp. About 7"x9"; **C.** Classic frame with double handles. About 7½"x10½".

Ord. each 30.00. Sale, each **14.99**

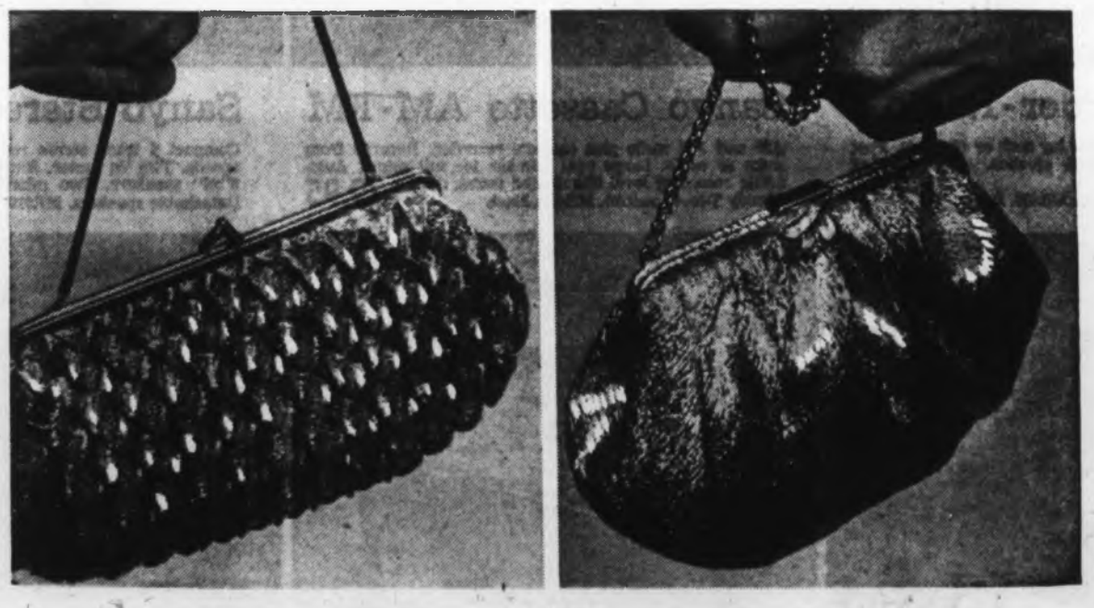

Lurex Fabric Cocktail Bags

They're featured now in a special event timed to brighten the festive season and shorten your gift list. There's a 9-inch pleated clutch with snake chain . . . a 7½" gathered pouch with chain and fancy clasp. In your choice of gold or silver colour. Each is lined in rich rayon and beautifully finished. Shop in person, or phone Buy Line 388-4373. Exquisite little bags like these are seldom seen for anywhere near the price.

Ord. each 9.00. You save 4.01. Sale, each **4.99**

Shop Monday from 9 a.m. 'til 9:30 P.M.

To give you more shopping time in this, the busiest of seasons . . . Eaton's will remain open daily until 9:30. Saturday store hours, 9 a.m. to 5:30 p.m.

THERE'S MORE FOR YOU DOWNTOWN

for Your Greater Convenience in Shopping!
EATON'S
Open Daily
9a.m. 'til 9:30 p.m.
Sat. 9 a.m. to 5:30 p.m.

THERE'S MORE FOR YOU DOWNTOWN

Sight and Sound from Sony and Sanyo...give a Gift of Home Entertainment!

You can carry your Sony 12" Colour Portable home

Sony's new colour concept "Trinitron" eliminates waiting for the serviceman to adjust your set, gives you brighter, sharper picture and makes this truly portable. The secret is Sony's single colour gun combined with a colour defining mechanism which produces twice the brightness. Complete solid state circuitry for greater relibability. Model KV 1210U. Each **549.95**

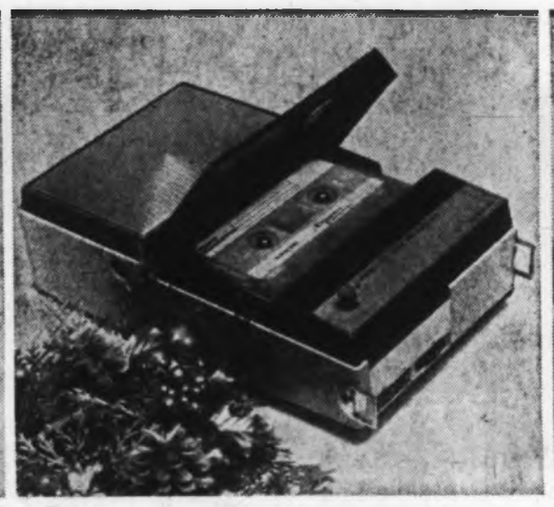

Sanyo Compact Recorder

New in sound. Compact, easy to operate. One lever 550 Mw output power. Complete with remote control microphone, carrying strap and one blank cassette. M48. Each **49.95**

Sanyo Tape Recorder

Compact music maker features piano key controls. Plays on 5 batteries or AC. Recording level and battery condition indicator. Microphone, mike stand, cassette, earphone, case. M168. Each **79.95**

Sanyo Recorder-Radio

Two in one model. AC/DC unit for desk or portable. Fast action T-lever control. Cassette ejection, auto recording level control.
Built-in AM radio with antenna. MR430. Each **99.95**

Sanyo Cassette AM-FM

AM and FM radio plus cassette recorder. Records from mike or radio. Large oval speaker for full sound. Automatic recording level illuminated tuning dial. Speedy T-level control. MR412. Each **129.95**

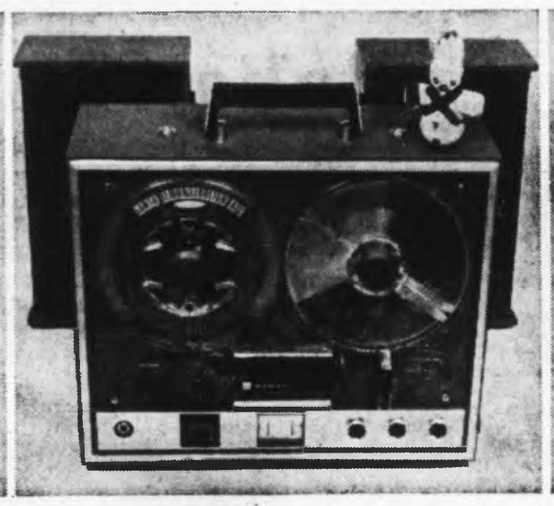

Sanyo Stereo Recorder

Compact 4 track stereo recorder, 7" reels with 3 tape-speeds. Two Vu meter. Sound with sound recording. Two 6"x4" speakers. Two microphones. Detachable speakers. MR920. Each **199.95**

Sanyo 4 Track Stereo

Can be used as public address system. Two 4" speakers, two microphones. Two Vu meters. Tape counter sound on sound and sound with sound recording. 14 watt music power. MR939. Each **269.95**

Sanyo Transistors

Gift solution for the teenager on your list. Popular 7 transistor AM pocket radio. Plays on one 9 volt battery. Has 2½" speaker and 200 Mw of power. Hs725. Each **13.95**

Sanyo AM-FM Portable

Has 10 transistors that deliver 500 Mw output power. Oval 4"x2½" speaker. Rugged cabinet with metal handle. Powered by 4 size AA batteries, earphone included. LOF821. Each **34.95**

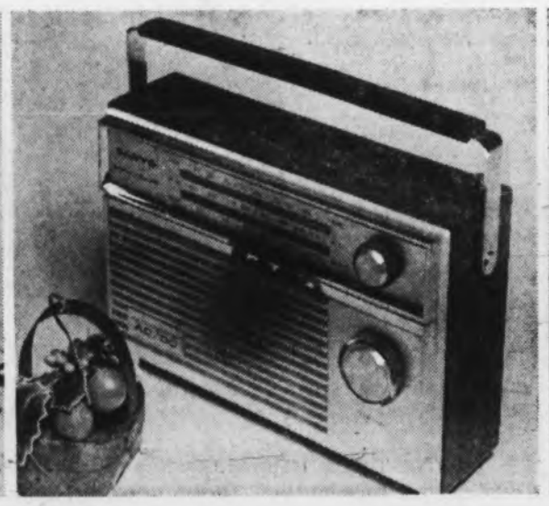

Sanyo Home Portable

Runs on battery or ordinary house current. Has AM/FM and shortwave. Ten transistors delivers 500 Mw output, 3½" speaker. Car antenna and earphone sockets. Uses "D" batteries. 10GA605. Each **69.95**

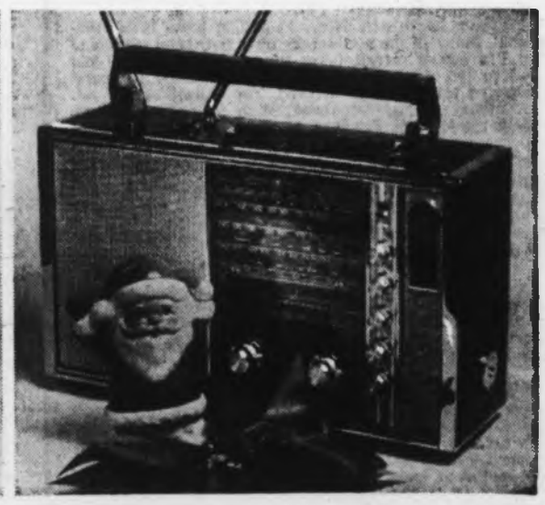

Sanyo Transworld

Features AM/FM long wave and 3 short wave bands. Operates on 18 transistors or house current. Sockets for car antenna, external speaker, phono or recorder. Tone control. 18HA815. Each **179.95**

Home Entertainment Centre, Main Floor, Home Furnishings Building

It's Christmas-time at EATON'S

BUY-LINE 388-4373

Store Information 382-7141

It's Christmas-time at EATON'S

THERE'S MORE FOR YOU DOWNTOWN

BUY LINE 388-4373

Store Information 382-7141

A Treat for Hungry Bookworms!

Do you have a family of ravenous readers! Satisfy their appetites with our delicious range of books, varied enough to suit every taste . . . history, art, spies, thrills, sport, a song and a laugh, a poem or two . . . everything for everybody of all ages.

A. The Store that Timothy Built . . William Stephenson tells a tale of interest to everyone, of how Eaton's grew from a modest draper's shop to the vast enterprise of today . . . a 100-year history not only of the store and family, but also of Canada and her people. **Each** **7.95**

1. Rand McNally's International Atlas with 334 full colour pages. **Each 35.95**

2. Hockey by Trent Frayne with 140 full colour photos by Harold Barkley. **Each 6.95**

3. The House on the Strand by Daphne du Maurier; a trip into time past. **Each 6.00**

4. The Owl Pen Reader by Ken and Lucy Wells; a collection of pioneer tales. **Each 7.95**

5. The Children's Bible, approved by Protestant, Catholic, Jewish faiths. **Each 5.95**

6. Natural History, illustrated, featuring ancient animals, rocks, etc. **Each, 5.95**

7. Best Story Book Ever by Richard Scarry. 82 stories, poems and pictures. **Each 5.95**

8. Sea Around Us by Rachel Carson. The story of the oceans; illustrated. **Each 5.95**

9. Richard Scarry's **Storybook Dictionary** with 2,500 words, 1,000 pictures. **Each 4.95**

10. Canadian Cook Book, enlarged to 800 pages of varied recipes, useful hints. **Each 8.95**

11. Puppet on a Chain by Alistair MacLean— Interpol after heroin smugglers. **Each 4.95**

12. Birds, Beasts and Relatives by Gerald Durrell, full of light laughter. **Each 5.95**

13. Pirate Rock; David Walker. Mystery on the Bay of Fundy. Ages 12 up. **Each 3.75**

14. The Conquistadors by Hammond Innes; conquest of Mexico and Peru. **Each 15.95**

15. As I Walked Out One Midsummer Morning — Laurie Lee's recollections. **Each 5.95**

16. The Spotted Sphinx — Elsa's Joy Adamson tells of a cheetah. Illustrated. **Each 8.95**

17. In This House of Brede by Rumer Gooden; drama in Benedictine convent. **Each 6.95**

18. A Friend in Needham or A Writer's Notebook by Richard Needham. **Each 2.95**

19. The Road Past Vimy; the Canadian Corps 1914-1918 by D. J. Goodspeed. **Each 7.95**

20. Lawren Harris — 68 full colour reproductions of his work, 1910-1968. **Each 20.00**

21. Profile of a Pro: The Russ Jackson Story by Eddie MacCabe. Photos. **Each 5.95**

22. Shopper's View of Canada's Past: illustrated; based on Eaton's catalogue. **Each 15.00**

23. A World of My Own: Robin Knox - Johnson's own story of his journey. **Each 5.95**

24. I Didn't Come Here to Argue: new wit and chuckles from Peg Bracken. **Each 6.25**

25. The Poseidon Adventure by Paul Gallico . . . drama aboard an ocean liner. **Each 7.95**

26. My Canadian Journal by Lady Dufferin, Canada's first lady from 1872-78. **Each 5.95**

27. A Question of Judgment by Phyllis Brett Young — psychological drama. **Each 6.95**

28. An Affair of Honor by Robert Wilder, story of racial tension in Bahamas. **Each 7.95**

29. The Chatelaine Diet Cook Book . . . sane and sensible menus, recipes. **Each 6.95**

30. Never Sleep Three in a Bed: Max Braithwaite's childhood memoirs. **Each 6.95**

31. Celebrate the Sun; children's art depicting festivals around the world. **Each 6.95**

32. The Boat Who Wouldn't Float; Farley Mowat's tender, riotous story. **Each 6.95**

33. India; Roloff Beny captures the spirit of the land with sensitive photos. **Each 29.95**

34. Without Reserve; Sheila Burnford's friendship with Ojibway and Cree Indians. **Ea. 6.95**

35. Windigo and Other Tales of Ojibway; 8 legends, illust. Ages 8 up. **Each, 3.95**

36. May Your First Love Be Your Last; new collection of Gregory Clark's stories. **Ea. 5.95**

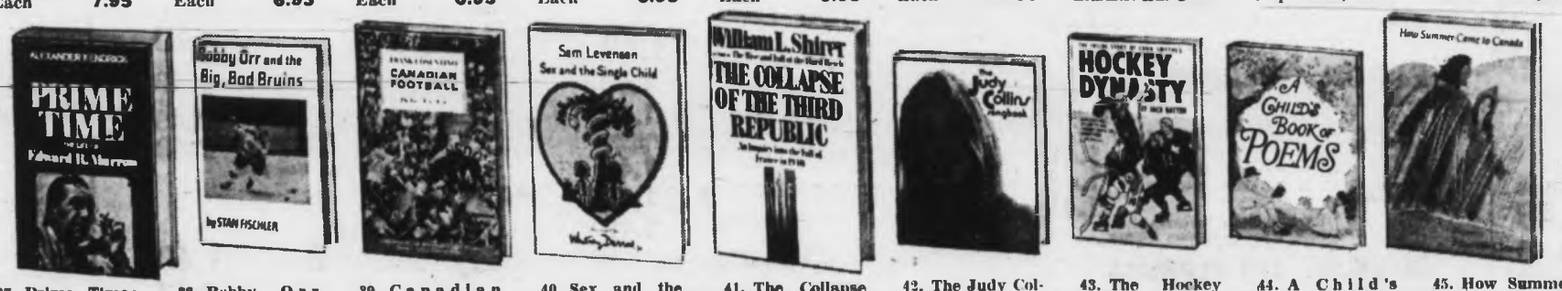

37. Prime Time; colourful biography of Edward R. Murrow by A. Kendrick. **Each 10.95**

38. Bobby Orr and the Big Bad Bruins, tale of his career for young adults. **Each 6.95**

39. Canadian Football, the Grey Cup years by Frank Cosentino. Great for fans. **Each, 7.95**

40. Sex and the Single Child by Sam Levenson; cartoons by Whitney Darrow. **Each 4.25**

41. The Collapse of the Third Republic by William L. Shirer. France 1870-1940. **Each 12.50**

42. The Judy Collins Song Book; 55 songs, arrangements, colour illustrations. **Each 4.95**

43. The Hockey Dynasty: history of Toronto Maple Leafs by Jack Batten. **Each 5.95**

44. A Child's Book of Poems, illustrated by Gyo Fujikawa. Famous poets. **Each 4.95**

45. How Summer Came to Canada: Micmac legend by William Toye. Illustrated. **Each 3.95**

Books, Dept. 205, Main Floor

To Assist in Your Christmas Shopping — Eaton's Open Daily 9 a.m. to 9:30 p.m.

Saturday Store Hours: 9 a.m. to 5:30 p.m.

EATON 100 1869-1969

TUESDAY EATON'S 1.49 DAY ONLY!

THERE'S MORE FOR YOU DOWNTOWN

Please NO C.O.D. PHONE OR MAIL ORDERS

SNACK BAR

Breaded Veal Steakette
Whipped Potato — Vegetable
Brown Gravy Roll and Butter
Beverage
2 for 1.49
Snack Bar, Lower Main Floor

HOSIERY, ACCESSORIES

PANTI-HOSE — "Simply Perfect" stretch nylon for a good fit. S.M.L.XL. Pair 1.49
SEAMLESS MESH NYLONS — Burnt sugar, mocha and tender beige shades. Sizes 8 to 11. 3 pair 1.49
BUSINESS GRILS' CANTRECE NYLONS AND STRETCH-FIT NUDE HEEL NYLONS— In fashion colours. 2 pr. 1.49
KNEE-HIGH STRETCH SOCKS—Nylon and cotton blend in cable patterns. Sizes 8 to 9½, 9 to 11. Fall colours and white. 2 pr. 1.49
UMBRELLAS—For men, women and children. Each 1.49
SCARVES — Assorted prints, in acetates. Latest fashion colours. Each 1.49
BOYS' AND GIRLS' SOCKS — Girls' nylon anklets, assorted colours in stretch sizes 8 to 10. Boy's Orlon/nylon socks, stretch sizes 6 to 8½, 9 to 11. 3 pr. 1.49
LEOTARDS—Opaque plain textured nylon, to fit 1 to 14 years. Popular colours. Pair 1.49
CHAIN BELTS—Gold coloured link chain belts. Fully adjustable. Each 1.49
ACRYLIC MITTS AND GLOVES— Dress and casual styles. Pair 1.49
SLIPPERS — Soft sole with carrying case. Gold or silver. Also brocaded style, pair 2 pair 1.49
BOYS' CUSHION SOLE SOCKS—Stretch size 9 to 11. Assorted shades. 2 pair 1.49
CHILDREN'S SKI MITTS — Wind-resistant nylon with vinyl palm and fleece lining. 2 pair 1.49
OPAQUE PANTI-HOSE—Women's sizes, petite, average, tall. Pair 1.49
EATON'S—Hosiery and Accessories, Main Floor

JEWELLERY

FASHION JEWELLERY — Colourful pins, necklaces, chains and rings. Each 1.49
JEWEL CASES—Soft silk travelling cases or small jewel boxes. Each 1.49
RHINESTONE AND CRYSTAL PINS AND EARRINGS—Boxed sets. Set 1.49
WATCH BANDS—For men, women, boys. White or yellow metal. Each 1.49
PIERCED EARRINGS—Post and drop styles. 10 kt. and 14 kt. wires. New selection. Pair 1.49
EATON'S—Jewellery, Main Floor

STATIONERY

LETTERQUETTE—16 envelopes and 24 sheets of coloured paper. 2 for 1.49
DOUBLE DECK PLAYING CARDS— Boxed 1.49
CHILDREN'S BOOKS— Rainbow series. 3 for 1.49
SERVIETTES— Assorted designs. 6 pkts. 1.49
CHILDREN'S BOOKS— Assorted titles. 2 for 1.49
EATON'S—Stationery, Main Floor

LAMPS AND ELECTRICALS

15 FT. CORDS — Black or white. 2 for 1.49
PIN-UP LAMPS—Less shade. Each 1.49
BED LAMPS— Each 1.49
8" CLIP-ON SHADES— In 6 colours. 2 for 1.49
BATHROOM FIXTURE, BEDROOM FIXTURE, PORCH FIXTURE—Each 1.49
BULBS—Two 40-watt, four 60-watt and four 100-watt bulbs. 10 for 1.49
TRILIGHT BULBS—100, 200 and 300-watt. Mogul base. 150, 200, 250, standard base. 2 for 1.49
EATON'S—Lamps and Electricals, Main Floor, Home Furnishings Building

BABY WEAR

PLASTIC PANTS— White only in M.L.XL. 6 for 1.49
INFANTS' SNAPPERALLS— Cotton, 12, 18, 24 months. Each 1.49
CONTOUR SHEET—Print or plain. Each 1.49
INFANT VESTS — 3 to 24 months. Button front. 3 for 1.49
BABY BLANKET—36"x50"; maize, white and blue. Each 1.49
RECEIVING BLANKETS—Nursery print. 2 to a package. Pkg. 1.49
EATON'S—Baby Wear, Third Floor

FASHION FABRICS

CHRISTMAS FLOCKED ORGANDY — Red or green flocked pattern on white. 36" width. Yard 1.49
48" POLKA DOT SURAH — Rayon surah for dresses, scarves, etc. Various colours on white. 1 yd. 1.49
36" COTTON — Printed percale or canvas weight. 2½ yds. 1.49
45" PRINTED COTTON SATEEN — Easy care, wrinkle-free, bright colour combinations. 1 yd. 1.49
45" ASSORTED COTTONS — Drip-dry cotton in attractive prints, dress and sportswear weight. 2 yds. 1.49
EATON'S—Fashion Fabrics, Third Floor

PICTURES AND MIRRORS

FRAMED REPRODUCTIONS — Various subjects. Also Hummel wall plaques. Each 1.49
WALL DECORATIONS—Hand-finished plaques, assorted subjects. Each 1.49
PHOTO FRAMES—Metal with pearl inlay and glass. In sizes 8"x10" and 5"x7". Silver or gold coloured finish. Each 1.49
METAL PHOTO FRAMES—5"x5". Each 1.49
EATON'S—Pictures and Mirrors, Second Floor, Home Furnishings Bldg.

FOODS

GROCERIES

HEARTS DELIGHT FRUIT COCKTAIL— 14-oz. 7 for 1.49
NABOB GREEN LABEL TEA BAGS—100's Poly pack. 2 for 1.49
SCOTT'S FAMILY BATHROOM TISSUE—4-roll pack. 3 for 1.49
MAXWELL INSTANT COFFEE— 10-oz. jar. Each 1.49

HOSTESS SHOP

½ SLAB FRUIT CAKE— Each 1.49
1 BANANA LOAF, 1 MADEIRA CAKE, 1 DOZ. BROWNIES—All for 1.49

PRODUCE

MIX AND MATCH—5 lbs. Cello Onions, 5lbs. Cello Carrots, 10 lbs. Snowboy Potatoes, 4 lbs. Snowboy Oranges, 4 lbs. Fancy Delicious apples, 4 lbs. Cello grapefruit. Any 3 for 1.49
JAPANESE ORANGES — 7-lb. bag. Each 1.49

MEATS

FLETCHER'S HAM STEAKS— 8-oz. pkt. 2 for 1.49
GROUND ROUND STEAK— 2 lbs. 1.49
RED D. STEAKETTES— 2-oz. each. 16 for 1.49
1 LB. MAPLE LEAF BACON AND 1 LB. JUBILEE SAUSAGE—Both for 1.49
BURNS' COOKED MEATS IN NEW SELF-SEAL PACKAGE—16-oz. pck. of each: Bologna, Headcheese, Chicken Loaf, Pickle and Pimento, Macaroni and Cheese. All for 1.49
EATON'S—Food Dept., Lower Main Floor

Shop for Fall-into-Winter Needs Now—at 1.49 Day Savings!

TOYS

VELVET PAINT-BY-NUMBER SETS—Asst'd subjects. 2 for 1.49
TONKA TOYS—Assorted. Metal construction. Each 1.49
MOSETTE KITS — Assorted. 2 for 1.49
DARTBOARDS—With 6 darts. Set 1.49
COLOURING BOOKS— Assorted, with crayons. Set 1.49
12" DOLL— Each 1.49
TOPSY TURVEY — A game for the whole family. Each 1.49
ROCK-A-STACK—By Fisher Price, plastic construction. Each 1.49
JIGSAW PUZZLES — Classics. 2 for 1.49
TOOL KIT — Metal, with tools. Each 1.49
CREATIVE BLOCKS—By Fisher Price. Set 1.49
MODELKITS—Assorted cars. Each 1.49
LUCKY LOCKET KIDDLES — Or Kosmic Kiddles or Kiddle Kologne. Assorted. Each 1.49
BULLDOZER, WRECKER OR FIRE ENGINE—Your choice. Each 1.49
PICTURE FRAME DOLLS — 2 for 1.49
HOT WHEEL CARS — Assorted. 2 for 14.9
BLACKBOARDS — 36"x24". 1.49
PLUSH TOYS — Assorted. 1.49
BARBIE AND STACEY — or Francie and Casey ensemble pack. Each 1.49
BARBIE AND STACEY — Fashion pack. 2 for 1.49
KIDDIE CAR—For the tiny tot, plastic. Each 1.49
MATCHBOX TOYS— Assorted die-cast metal cars. 5 for 1.49
MINI BOGGAN—Made of durable plastic ty Reliable, easy to carry. Each 1.49
PLASTIGOOP — 3 for 1.49
EATON'S—Toys, Lower Main Floor

CANDIES

ASSORTED NUTS 14-oz. bags. 2 for 1.49
CHRISTMAS CRACKERS— 12 crackers, boxed. Each box. 1.49
JON'S BRAZIL NUT TOFFEE— 2-lb. tray. Each 1.49
EATON'S—Candies, Main Floor

MUSIC CENTRE

LP RECORDS—By well-known artists on renowned labels, such as London, etc. Each 1.49
HIT PARADE RECORDS— 45-rpm. 2 for 1.49
RECORDING TAPE—Acetate base. 150 feet. 3 for 1.49
RECORDING TAPE—Mylar base. 1,200 feet. Each 1.49
RECORD RACKS—Holds 50 records. Each 1.49
L.P. RECORDS— Assorted. 2 for 1.49
TV ANTENNAS— Each 1.49
RECORD CASES— Holds 50 45-r.p.m. records. Each 1.49
EATON'S—Records, Main Floor, Home Furnishings Building

MEN'S FURNISHINGS

ASSORTED SOCKS — Ankle or executive length, plain or patterned wool blend, cotton lined, cushion sole or terry velour cotton. Assorted colours. 2 pair 1.49
BREVETS AND JERSEYS—White cotton in rib knit. Pre-shrunk. S.M.L. 2 for 1.49
T-SHIRTS—Cotton knit in white only. Short sleeve styles, with crew neck. 2 for 1.49
POLYESTER AND IMPORTED FABRIC TIES—Assorted patterns and wide range of colours. Choice of "Tie Yourself" or "Redi-Knot" styles. Each 1.49
HANKIES—White cotton with hem-stitched edges, always a welcome gift. 12 for 1.49
BOXER SHORTS—Cotton broadcloth with elastic waist, variety of colours and patterns. S.M.L. 2 for 1.49
MEN'S SUEDED VINYL GLOVES — Knit trim in grey, black, brown or tan. Pair 1.49
SWEAT SHIRTS — Long sleeved, crew neck, fleece lined. Attractive colours. S.M.L. Each 1.49
EATON'S—Men's Wear, Main Floor

RED BASKET SHOP

10-ROLL PACKS OF CHRISTMAS WRAP—26"x600" total length. Pkt. 1.49
3 ROLL PACK OF GIFT WRAP PAPER— Christmas designs. 26"x250" total length. 2 pkts. 1.49
Gift Wrap Assortment—1 package contains 8 sheets gift wrap 20x30", 14 sheets white tissue 18x30", 1 roll cellotape, 30 seals, 12 gift cards, 6 tags. 2 pkgs. 1.49
CUTTER BOX OF CHRISTMAS GIFT WRAP — 26"x300" total length 2 pkts. 1.49
GIFT WRAP BOWS—Box of 20 assorted bows, adhesive backing. 2 boxes 1.49
EATON SPECIAL BOX OF 50 CHRISTMAS GREETING CARDS — Box 1.49
SOLID PACK OF 25 CHRISTMAS CARDS—Box 1.49
Red Basket Shop, Main Floor, Home Furnishings Building

TRIM-A-HOME SHOP

HOLIDAY DECORATORS— 8 per box. Each 1.49
HANGING DOOR DECORATIONS— With bell. Each 1.49
TREE ORNAMENTS— Assorted colours. 2 boxes for 1.49
TREE ORNAMENTS— 30 to box. Each box 1.49
CHRISTMAS GARLAND—9 ft. in assorted colours. Each 1.49
CHRISTMAS PIXIES— 5 per package. Each pkg. 1.49
EATON'S—Trim-a-Home Shop, Main Floor, Home Furnishings Building

CAMERAS

FLASH CUBES—Pkt. of 3 cubes. Each 1.49
UNIVERSAL SLIDE TRAY—40 capacity, with lid. 4 for 1.49
CARRYING CASE—For 126 Cartridge load-type cameras. Each 1.49
FLASH BULBS— M2B or AG-1B. 18 for 1.49
EATON'S—Cameras, Main Floor

SPORTING GOODS

FLASHLIGHT OR TRANSISTOR BATTERIES —AA, C or D sizes. 10 for 1.49
GOLF BALLS — Hard-wearing covers. 5 for 1.49
F-VOLT TRANSISTOR BATTERIES — 3 for 1.49
BOWLING SHOE BAGS — Assorted plaids and plains. Each 1.49
ROY SMITH NICKEL-PLATED DODGERS — Each 1.49
3-PIECE PLASTIC RAIN SUIT — Jacket, pants and carrying bag. Set 1.49
FISHERMAN'S SCALES — Makes a great gift. Each 1.49
HOCKEY STICKS — Assorted numbers. Each 1.49
MONOFILAMENT FISHING LINE — Bulk spools in assorted weights. Each 1.49
FISHING WEIGHTS — 16, 12, 8, 6 and 4-oz. Set 1.49
BADMINTON RACQUETS — With metal shaft. Each 1.49
KIDDIES' FISHING REELS — Each 1.49
SALMON FISHING PLANERS— Large size. Each 1.49
FISHING CREELS— Good gift idea. Each 1.49
SPALDING GOLF BALLS— 3 for 1.49
BOYS' SOCCER SHIN GUARDS— Well padded. 2 pr. 1.49
PURSE OR POCKET FLASHLIGHT— Complete with 2 long-life batteries. Each 1.49
HAND GRIP EXERCISERS— Pair 1.49
EATON'S—Sporting Goods, Main Floor,

WOOLS, LUGGAGE

3-PLY BLENDED WOOL — 45% wool, 45% rayon and 10% nylon. Assorted colours. Approx. 1-oz. balls. 5 for 1.49
WOOL WORSTED OR DOUBLE KNITTING—Wool and Rayon. Nylon reinforced. Approx. 2 oz. balls. Good colour range. 3 for 1.49
3-PLY BABY WOOL—Shrink-resistant wool and rayon reinforced with nylon. Pastel shades and white. 1-oz. balls. 4 for 1.49
IRISH FISHERMAN YARN—Scoured Aran wool. Approx. 2-oz. ball. 3 for 1.49
MOHAIR WOOL—Wide colour selection. Approx. 1 oz. ball. 3 for 1.49
ACRILAN CREPE — From Ireland. Machine washable, shrink-proof. Approx. 1-oz. ball. 4 for 1.49
16" GYM BAGS—With slide fastener. Each 1.49
EATON'S—Wool and Fancy Goods, Third Floor

DRUGS AND SUNDRIES

ASCORBIC ACID 500's— 100 mgm. Each 1.49
ANACIN TABLETS— 200's. Each 1.49
ASPIRIN TABLETS— 500's. Each 1.49
MOUTHWASH—Scope or Colgate "100", 12-oz. 2 for 1.49
MICRIN— 18-oz. 2 for 1.49
COLGATE "100"— 24-oz. Each 1.49
TOOTHPASTE—MacLean's, Crest, Colgate, and Action Pepsodent. Giant tubes 3 for 1.49
AIR FRESHENERS— Glade or Florient. 3 for 1.49
SOAPS— NIVEA COLD CREAM— 7 for 1.49
IMPERIAL LEATHER — 3 per package. 2 pcks 1.49
IMPORTED SOAPS— 6 for 1.49
DEODORANTS— Noxzema Aerosol, 5-oz. 2 for 1.49
EATON'S—Drugs and Sundries, Main Floor

COSMETICS

WOMEN'S GIFT SET—By Yardley. Desert Flower or Maja. Each 1.49
MEN'S GIFT SET—By Yardley. Citation or Old Spice. Each 1.49
BUBBLING BATH PEARLS— 2 for 1.49
SMULTON BATH CRYSTALS— 2 for 1.49
HAPPY HANDS— HAND LOTION— 4's. Each 2 for 1.49
HAND LOTION AND SOAP SET— Each 1.49
CLIFTON BUBBLING BATH IN DECANTER— Each 1.49
DESERT FLOWER HAND LOTION— 16 oz. Each 1.49
EATON'S—Cosmetics, Main Floor

HOUSEHOLD LINENS

CHINESE EMBROIDERED PILLOW CASES—Pair 1.49
LOUNGE PILLOWS—Satin quilted covers, foam chip filled. Each 1.49
COTTON JACQUARD PATTERN TOWELS — Bath size 2 for 1.49 King size, each 1.49
FACE CLOTHS— To match. 8 for 1.49
COTTON FLANNELETTE BUNK SHEETS— White with coloured borders. Each 1.49
COTTON CORDUROY PILLOW COVERS— With zip end 2 for 1.49
FLORAL PRINTED LINEN OR COTTON TABLECLOTHS—52" x 52". Each 1.49
PLACE MATS — Textured plastic with foam back. 4 for 1.49
PILLOW RENEWERS— Zip closing, standard weight. 4 for 1.49
FITTED SHEETS—Sturdy white cotton, twin or double size. Each 1.49
NO-IRON BLEACHED PILLOW CASES— Cotton/Polyester blend. Pair 1.49
TERRY TEA TOWEL AND APRON SET OR NOVELTY SETS — Set 1.49
WOVEN COTTON PLACE MATS— Fringed ends, washable. 3 for 1.49
EATON'S—Household Linens, Third Floor

CHILDREN'S WEAR

GIRLS' CORURUOY FLARE PANTS Checked yellow/brown, navy/red, on white. 4 to 6X. Each 1.49
BOYS' AND GIRLS' COTTON T-SHIRTS— Sizes 4 to 6x. Each 1.49
GIRLS' FLANNELETTE PYJAMAS AND GOWNS—4 to 6x. Each 1.49
BOYS' GREY FLANNEL PANTS— Sizes 3-6X. Each 1.49
KNEE SOCKS—Broken sizes and assorted colours. 2 pair 1.49
FRILLY PANTIES — 2 to a box. 6 and 6x. Box 1.49
EATON'S—Children's Wear, Third Floor

GIRLS' WEAR

GIRLS' TURTLENECK T-SHIRTS—Of stretch nylon. Striped patterns. 7 to 14. Each 1.49
GIRLS' NEVER-PRESS SHIRTS Long sleeves, printed. 7 to 14. Each 1.49
GIRLS' FLANNELETTE PYJAMAS AND GOWNS—Sizes 7 to 14. Each 1.49
EATON'S—Girls' Wear, Third Floor

MAIN FLOOR SPORTSWEAR

NYLON STRETCH SHELLS—In striped nylon. Sizes S. M. L. Each 1.49
PERMANENT-PRESS SHIRTS — Fresh, new prints and plain colours. Styled with long or short sleeves. Each 1.49

HOUSEWARES

SIX STEAK KNIVES, SIX-BOTTLE SPICE RACK or WOODEN SALAD BOWL— Each 1.49
ALUMINUM WARE—Set of 3 each: fry pans, saucepans or mixing bowls. Your choice. Each 1.49
GLASS STEMWARE—In packs of four each: wine, sherry, cocktail or liqueur glasses. Pack of 4 for 1.49
CLEANING AIDS—"Glory" rug shampoo, corn brooms or clothes or utility brush. Your choice. Each 1.49
STAINLESS STEEL AND ROSEWOOD SALT AND PEPPER SET OR SALAD SERVERS. Each 1.49
BAR SUPPLIES — 18"x12" patterned tray, combination corkscrew and bottle opener, set of 6 coasters. Your choice. Each 1.49
KITCHEN AIDS—Melmac place setting in assorted colours. Anti-spatter lids or eggs beaters. Each 1.49
WALL TYPE CAN OPENER: 13-OZ. THERMOS BOTTLE—Each 1.49
11-PC. NYLON MEASURING SET AND 3 CUP FLOUR SIFTER—Both for 1.49
EATON'S—Housewares, Lower Main Floor

AUTO ACCESSORIES

OIL ADDITIVE—Prevents excessive engine wear. 14-oz. tin 2 for 1.49
S.T.P. GAS TREATMENT—Tunes engines as you drive; smoothes engine performance. 2 for 1.49
NO. 30 REGULAR MOTOR OIL— 4 qts. plus 4 oz. top oil. Set 1.49
TURTLE WAX AND WASH—16-oz. bottle of wax and a Zip pack of car wash. Both for 1.49
CAR MATS—Heavy rubber auto floor mats, fits front or rear of most cars. 2 for 1.49
NENETTE POLISHER—For automobile or home dust absorption. Each 1.49
BOOSTER CABLES—A must for automatic cars. Set 1.49
STEERING WHEEL GLOVE—Soft, perforated leatherette lace-on type. Each 1.49
WASH MITT — Each 1.49
10-30 MOTOR OIL—Multigrade gallon tins. Gallon 1.49
VINYL WINDSHIELD COVERS— Protect from frost. 2 for 1.49
CHAMOIS—Popular sized cloth. Each 1.49
CAR LITTER BASKETS—Assorted colours. Each 1.49
DE-ICER — Spray tins for frost or snow. 2 for 1.49
EATON'S—Auto Accessories, Main Floor, Home Furnishings Building

DOWNSTAIRS BUDGET STORE

WOMEN'S WEAR

WOMEN'S BLOUSES—Long sleeve Perma-Press, plain or patterned. 32-38. Each 1.49
HATS—Pill box and other styles in fall furs. Assorted shades. Each 1.49
SHELLS—Cotton knit, sleeveless, V-neck, or mock turtle neck. S.M.L. Each 1.49

FOOTWEAR

MEN'S AND BOYS' CANVAS RUNNERS —Boot style in black and white. Men's sizes 6 to 12; boys' sizes 11 to 5. Pair 1.49
WOMEN'S CANVAS RUNNERS—White and assorted colours. Sizes 5 to 8. Pair 1.49
WOMEN'S SLIPPERS—Assorted styles and assorted colours. Sizes 5 to 10. Pair 1.49
CHILDREN'S RUBBER BOOTS— Black only, sizes 8 to 3. Pair 1.49

LINGERIE

BOXED BRIEFS—Rayon, in assorted colours and patterns, 3 in a box. S.M.L., box 1.49
SEAMLESS MESH NYLONS — Assorted colours, plain top. Regular and nude heel. Sizes 9, 9½, 10, 11. 6 pair 1.49
BRAS—2 styles, lace or embroidered cup. Plain or stretch strap. Lycra sides. B—32-38, C—34-38. Each 1.49
GOWNS—Shortie style in printed flannelette, assorted colours. S.M.L. Each 1.49
BRIEFS—Satin finish or fancy briefs in colours or white. S.M.L. 2 for 1.49
PANTIE HOSE — Assorted colours. S.M.L. and XL. 2 pair 1.49
½ SLIP AND PANTY SET, BOXED — Assorted colours and white, lace trimmed. S.M.L. Set 1.49

CHILDREN'S WEAR

INFANTS' SNAPPERALLS — Corduroy, sizes 12 to 24 months. Assorted colours. Each 1.49
BOYS' AND GIRLS' BRIEFS— Interlock cotton. 4 to 6x. 4 for 1.49
INFANTS' TEE SHIRTS— Assorted colors. 2 for 1.49
SHIRTS—Plaid Flannel, 3 and 4. 2 for 1.49
SLEEPERS—Two-piece sleepers with non-skid feet. Sizes 2, 3 and 4. Each 1.49
BABY BLANKETS— Printed flannelette, size 30"x40". 2 for 1.49
BOYS' AND GIRLS' FLANNELETTE PYJAMAS— Assorted colours. Sizes 4 to 6x. Each 1.49
BOYS' AND GIRLS' TEE SHIRTS—Perma-Press cotton, long sleeves. 4 to 6x. Each 1.49
CHILDREN'S SLIMS— Lined corduroys. Sizes 4 to 6. Pair 1.49
INFANTS' STRETCH TERRY SLEEPERS—Size 1-2. Each in S, M and L. 1.49 for

MEN'S AND BOYS' WEAR

MEN'S SPORT SHIRTS—Cotton shirts in various colours and prints. Long sleeve, in S.M.L.XL Each 1.49
BOYS' SWEATSHIRTS—Long sleeves, fleece-lined. S.M.L. Each 1.49
MEN'S UNDERWEAR—Briefs in M.L. only, and vests of white ribbed cotton in S.M.L. 3 for 1.49
BOYS' CORDUROY SHIRTS—Assorted colours. 8 to 16. Each 1.49
MEN'S ALL WOOL SCARF — Assorted tartans. Each 1.49
MEN'S SOCK AND TIE CO-ORDINATE Attractive gift package. Set 1.49
MEN'S THERMAL UNDERWEAR—Insulated fabric. Drawers and short sleeve tops in S.M.L. Each 1.49
BOYS' FLANNELETTE PYJAMAS—Assorted patterns, colours. Sizes 8 to 16. Each 1.49
BOYS' BRIEFS AND VESTS— White cotton rib. S.M.L. 3 for 1.49
BOYS' SHIRTS — Of Perma-Press cotton. White dress. Long sleeves. 11½-14½ neck. Each 1.49
MEN'S BOXER SHORTS — Cotton, patterned. Assorted colours. S.M.L. 2 for 1.49
MEN'S TIE ODDMENTS—Some stripes, plaids and patterns in the group. 2 for 1.49
MEN'S GLOVES—All Acrylic knit, colours blue, brown and grey. Sizes S.M.L. 2 pair 1.49

STAPLES

JACQUARD BATH TOWELS — Large size, assorted colours. Each 1.49
LINEN DISH TOWELS—24"x36". Assorted colours. 3 for 1.49
KITCHEN TOWEL—With matching terry cloth apron. Cello-packed. Set 1.49
EMBROIDERED PILLOW CASES — Cello packed. Pair 1.49
VINYL DRAPES—Fully lined, assorted patterns and colours. Sizes 72"x84". Pair 1.49
COTTON PILLOW PROTECTORS—Full width zip closing. White. 2 pr. 1.49
BATH TOWELS—Cotton terry. Assorted colours. 2 for 1.49
BLEACHED WHITE BUNK SIZE SHEETS — Each 1.49
FOAM CHIP PILLOWS— Regular size. Each 1.49
Downstairs Budget Store

HARDWARE AND PLUMBING

SCREWDRIVERS—With 5 interchangeable blades. Each 1.49
SOLDERING IRONS, TAPE MEASURE— 12'x½". Your Choice, each 1.49
25-OZ. BALL PEEN HAMMER, 1-LB. HATCHET, UTILITY KNIVES. Your choice. Each 1.49
BOW SAWS— Each 1.49
HACK SAWS— Each 1.49
DRIP-DRY ROD— Each 1.49
24" TOWEL BAR—Each 1.49
SOAP DISH, TUMBLER AND TOOTH BRUSH HOLDER, TOILET PAPER HOLDER— Single and double hooks. 2 for 1.49
SAN-O-MATIC—Neat, easy way to clean toilet bowls. Each 1.49
EATON'S—Hardware and Plumbing, Lower Main Floor

NOTIONS

MERCERIZED COTTON THREAD — Wide colour range. 3 spools 1.49
THREAD BOXES—With assorted thread. Each 1.49
IRONING PAD SETS— Each 1.49
TV TRAYS— Assorted colours. Each 1.49
EATON'S—Notions, Main Floor

LINGERIE

NYLON TRICOT SLIPS — With lace trim. Colours: aqua, pink, yellow, black and white. Collective sizes 32 to 38. Each 1.49
NYLON HALF-SLIP—Satin finish, lace trim, white and colours. S.M. and L. Each 1.49
NYLON SATIN BRIEFS AND BIKINIS— White and colours. S.M. and L. 2 for 1.49
GIFT SET BRIEFS—Pretty package with 3 pairs of briefs, assorted colours. S.M.L. Set 1.49
FLANNELETTE SHIFT GOWNS—Short sleeves. Assorted prints. S.M.L. Each 1.49
EATON'S—Lingerie, Floor of Fashion

FOUNDATIONS

LYCRA PANTY BRIEFS—No garters, great for over panty hose. White or Skintone. S.M.L. Each 1.49
LYCRA BRA—Lacey, Kodet fibrefill cup, cotton strap. A, 32-36; B, 32-38. White and skintone. Each 1.49
EMBROIDERED COTTON BRA—With 3-section cup and inch-wide cotton elastic midsection back 34 to 36A; 34 to 40B; 34 to 42C. White. Each 1.49
EATON'S—Foundations, Floor of Fashion

FLOOR COVERINGS

OVAL MATS— Approx. 17"x29". Each 1.49
WELCOME MATS, SERPENTINE MATS—The welcome mats, 16"x27"; Serpentine, approx. 13"x22". Rubber. Your Choice, each 1.49
RUBBER FATIGUE MATS, PLAYTIME BATH MAT—Bath mat, 18"x34". Your choice, each 1.49
SPOT KITS— Each 1.49
EATON'S—Floor Coverings, Main Floor, Home Furnishings Building

CHINA

BOXED SILVER-PLATED GRAPEFRUIT SPOONS— 4 for 1.49
BEER STEINS—Pottery. 3 for 1.49
SALAD BOWL — 4 nappies to match. Set 1.49
GLASS BEER MUGS— 3 styles. Each 1.49
4-PIECE PLACE SETTING IN STAINLESS STEEL— Setting includes serving spoon, teaspoon, salad fork and dinner fork. Set 1.49
DINNER KNIVES TO MATCH ABOVE— Each 1.49
GLASS VASE — Assorted colours. Each 1.49
STEMWARE — Made in France. Goblet, sherry, wine, cocktail or liqueur. Each 1.49
DINNERWARE PATTERNS—Cup and saucer or dinner plate with cereal bowl or bread and butter plate. Patterns: Blue Grass, Alpine Pink or Autumn Song 1.49
EATON'S—China, Main Floor, Home Furnishings Building

DRAPERIES

BOUCLE SHEER—45" sheer curtain fabric. Gold and pink. 1.49
8' I-BEAM TRACK—Comes complete with runners, brackets, end stops. Complete 1.49
TOSS CUSHIONS—Knife edge, Kapok filled. Each 1.49
HOPSACKING AND PRINTED YARDAGE—Hopsacking, approx. 45" wide. Modern designs in various colours. Printed yardage 48" wide. Assorted colours. Yard 1.49
POLY-FOAM CHIPS—Poly-bagged, for stuffing toys. 3 bags 1.49
BURLAP—Assorted shades of colourful burlap. 45" wide. Yard 1.49
EATON'S—Draperies, Second Floor, Home Furnishings Building

FLOOR CARE ACCESSORIES

DUSTING BRUSH AND CREVICE TOOL— 2 for 1.49
DUSTING BRUSH AND UPHOLSTERY BRUSH— 2 for 1.49
CREVICE TOOL AND UPHOLSTERY BRUSH— 2 for 1.49
COMPACT VACUUM CLEANER BAGS— 1 pack contains ten. Each pack 1.49
EATON'S—Floor Care Accessories, Main Floor, Home Furnishings Building

WOMEN'S SPORTSWEAR

TURTLENECK TOPPERS— Sizes S.M.L. Assorted stripes. Each 1.49
MULTI-COLOURED BLOUSES— Sizes 10 to 18. 2 for 1.49
EATON'S—Sportswear, Floor of Fashion

GARDEN SHOP

POTTED MUMS— Foil wrapped in assorted colours. Each 1.49
NO. 7 SLUG BAIT— Each 1.49
LIME SULPHUR DORMANT SPRAY— 2 for 1.49
EATON'S—Garden Shop, Main Floor, Home Furnishings Building

BOYS' WEAR

COTTON SPORT SHIRTS — Short or long sleeves, assorted colours. 8 to 16. Each 1.49
LONG SLEEVE TEE SHIRTS S.M.L. Each 1.49
FLANNELETTE AND COTTON PYJAMAS— 8 to 16. Pair 1.49
KNIT SHIRTS—Short sleeves, broken sizes and styles. 8 to 16. 2 for 1.49
REGULAR WAIST JEANS—In navy, gold, green, or bronze. 8 to 16. Pair 1.49
CASUAL PANTS—Bronze of beige. 8 to 16. Pair 1.49
SPORT SHIRTS—In cotton cord, colours of gold, blue or green. Each 1.49
TERRY SOCKS— Sizes 8 to 10 3 pr. 1.49 Sizes 10 to 12 2 pr. 1.49
BRIEFS AND VESTS — S. M. L. 3 for 1.49
EATON'S—Boys' Wear, Third Floor

LEATHER GOODS

BEADED EVENING BAG — Zip closure section inside. White or black. Each 1.49
EVENING CLUTCH BAG — Gold or silver mylar, zip closure cosmetic section. Each 1.49
MINI CLUTCH CARRYALL — Has wrist strap, double frame with zip closure section. Good colour choice. Each 1.49
BILLFOLDS AND CLUTCH PURSES — In leather for men and women. Each 1.49
EATON'S—Handbags, Main Floor

PAINTS

SELF-ADHESIVE VINYL— Handy for shelf covering 18" width. 3 yds. for 1.49
PAINT THINNER—For oil or alkyd base paints and for cleaning brushes, etc. 1 gallon 1.49
ROLLER KIT—Includes roller, tray, and handle. 1.49
NYLON OR BRISTLE BRUSHES— Brushes, tapered, flagged. Assorted sizes 1.49
DROPSHEETS—8'x12', 1 mil. thickness. 3 for 1.49
EXTERIOR OIL OR LATEX PAINT— Quart 1.49
PORCH AND FLOOR ENAMEL— Interior or exterior. Quart 1.49
INTERIOR LATEX— Quart 1.49
INTERIOR SEMI-GLOSS— To match latex. Quart 1.49
HIGH GLOSS ENAMEL— Quart 1.49
EATON'S—Paints, Lower Main Floor

FAMILY SHOE CENTRE

WOMEN'S SLIPPERS — Slip-ons and mules in assorted colours. Pair 1.49
MEN'S AND BOYS' SLIPPERS— With plaid fabric uppers. Pair 1.49
MEN'S AND BOYS' CANVAS BOOTS AND OXFORDS— Men's sizes 6 to 11, Boys' sizes 1 to 5. Pair 1.49
WOMEN'S SNEAKERS—Pastel or white fabric uppers, non-slip soles. Sizes 5 to 9. Pair 1.49
CHILDREN'S SLIPPERS — New cuddly styles. Pair 1.49
EATON'S—Shoes, Floor of Fashion

The Daily Colonist.
(ESTABLISHED 1858)

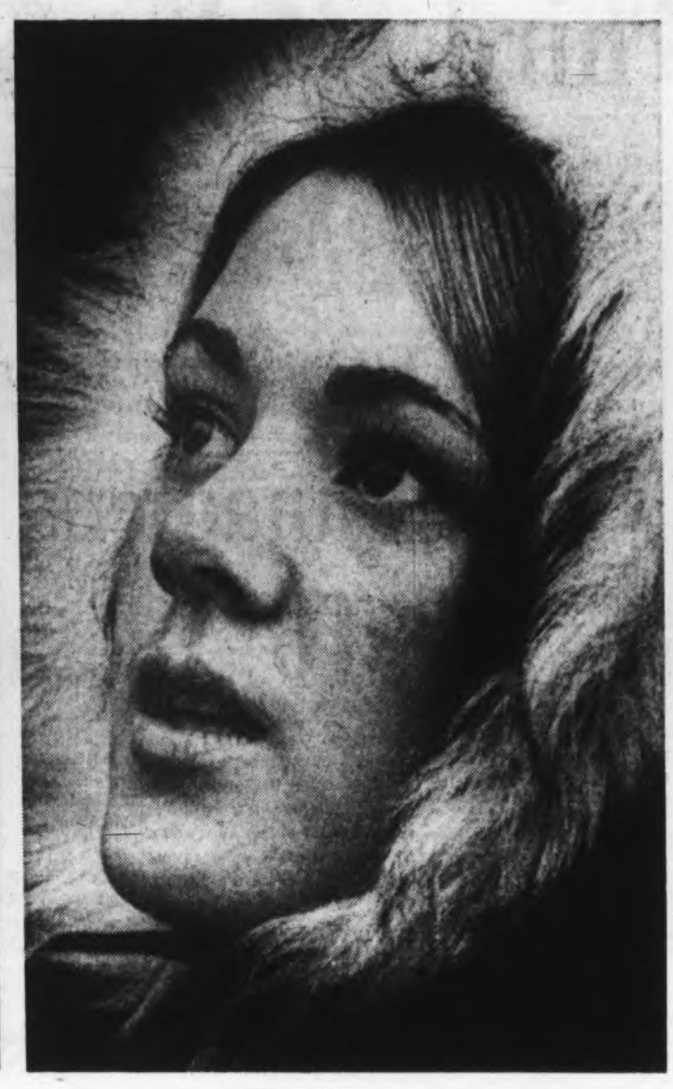

Seasonal Thoughts

Victorians remember last winter's six-week freeze-up and prepare for more of same this year, but hope cold weather stays away. Service station attendant Lorne James casts eyes skyward as he winterizes customer's car. Football fan Margo Heater watches Saturday's game at Centennial Stadium warmly wrapped in parka. Others checked overshoes, ice scrapers, snow shovels.—(Jim Ryan)

Sewer Cost Threatens Old People

Old people on fixed incomes will be forced to leave their homes and only the speculators will benefit if a $1,300,000 sewer referendum is passed in View Royal Saturday, say some View Royal residents.

"Some old people out here are distraught at the idea—they face an outlay of $500 in the first year if this goes through, and they just don't have $500," said John White, 309 View Royal.

Mr. White explained that each resident will pay an estimated $200 for connection to the sewer line in addition to the annual payment of $144. He said costs have been estimated at $3.50 a foot for pipe from property line to house. With many houses set far back from View Royal roads, that cost could quickly reach another $160, Mr. White pointed out.

He said there is a group of residents solidly opposed to the referendum, which they feel is being railroaded through on little or no information.

"I'm a kind of unofficial spokesman for this group," he said.

Joseph Cunliffe, an engineer who designed the proposed system, and senior metropolitan medical health officer Dr. J. L. M. Whitbread will attend a meeting Monday night to answer questions about the referendum.

"That will give us only five days before the vote," commented Mr. White. "No one would meet with us last week when about 75 people turned up expecting to get questions answered."

SEPTIC TANKS

Mr. White said he has asked for facts about the need for sewers in View Royal and about the incidence of faulty septic tanks in the area.

"Apparently not a shred of evidence has been gathered to date about faulty septic tanks," he said. "We are simply told to go out, and we can smell the problem. The trouble is sometimes the smell here is coming from the Port Angeles pulp mills, so that doesn't mean a thing."

View Royal's representative on the Capital Regional Board, Al Beasley, has told residents that unless there is an affirmative vote next Saturday, then there will be no provision in regional trunk mains and the Macaulay Point outfall for additional effluent.

PLANS SHORT

"I'm quite sure that this must be erroneous. If it is correct, it suggests some short-sighted planning on the part of regional sewer engineers," said Mr. White.

He said sewers should not be installed without planning and zoning regulations.

"It could be that there are areas out here that should be developed for housing or commercial use. If so that is where the sewers should go, so that the developers pay for them.

"Those areas should be adjacent to present facilities for easy extensions," he said.

Mr. White disagreed with statements made recently by Dr. Whitbread who has said that if the referendum is turned down home owners would be faced with bills as high as $30 a month to clean up polluted ditches.

FEW CHANGES

"He says we would have to install holding tanks and truck effluent each month," said Mr. White, "but this would only apply to those people discharging polluted water from their property.

"I would guess — and no one has disputed this — that only about 20 per cent of our houses here have a problem that would require major changes, and even then there are many more solutions than Dr. Whitbread is suggesting."

Schroeder

UVic's Second

Victorian Rhodes Scholar

A 21-year-old Victoria man Saturday became the second University of Victoria student to win a Rhodes scholarship.

Drew Schroeder of 610 Niagara was picked from five finalists for a 1970 award by a board of former Rhodes Scholars and Lieut.-Governor John Nicholson.

Mr. Schroeder is one of 11 Canadians awarded the scholarship for next year.

★ ★ ★

The first UVic student to win a Rhodes scholarship was John Edwards, a classics-English student from Oak Bay who was chosen for the 1967 Rhodes roll.

Mr. Schroeder is in his final year at UVic, studying political science.

The scholarship carries a two- or three-year term at Oxford University, England, with an annual cash award of approximately $3,000.

★ ★ ★

Mr. Schroeder intends to study jurisprudence and then go on to become a lawyer. His father, Frank Schroeder, a Victoria senior Canada Manpower counsellor, said Saturday the family was "very pleased" at the achievement.

Mr. Schroeder went to Victoria elementary and high schools, graduating from Victoria high, played basketball and rugby and was on the provincial all-star basketball team in 1966.

★ ★ ★

He is clubs director on the UVic student representative assembly, and has maintained first-class marks through his studies at the university. He was also a member of the Victoria junior men's Chinook basketball team which reached the Canadian finals two years ago.

The Rhodes scholarships were founded by the will of the South African statesman Cecil Rhodes who died in 1902.

Visitor from U.S. Dies of Injuries

A Mount Vernon, Wash., youth died in St. Joseph's Hospital Saturday of injuries received when he and a companion were hit by a truck on Sooke Road Friday night.

Thirteen-year-old Randy Cassell died about noon.

Terry Wilson, 12, of Sooke, is in good condition at St. Joseph's Hospital.

RCMP said the truck was driven by Gerald Bishop of Sooke. They said the circumstances of the accident were still under investigation.

'We Have So Much, Others So Little'

Two 18-year-old Saanich girls who feel that "we have so much and others so little" are acting as Santa's helper's this Christmas season.

The girls, both of whom attend the University of Victoria, are "not trying to cash in on this but just to help out a little where it is needed."

They insisted their names not be used.

In a Colonist classified ad they describe themselves as unemployed Santa's helpers willing to help shutins and invalids over Christmas by reading, shopping or gift-wrapping.

"I hope you are not going to make a 'thing' of this," one of them said Saturday. "We're not looking for credit."

One of the calls they have received was from a blind and crippled man who asked them to write some letters for him.

Sharper Teeth May Promote Safer Driving

Safe Driving Week starts Monday but don't just shrug it off because this year it's got more teeth in it.

From midnight Sunday police, who already have two laws to tip the tippler, will have another couple of weapons.

At the present time there is roadside suspension and impaired driving charges. But after midnight tonight, police will be able to charge the driver who has been drinking but is not quite at the impaired stage.

If he has a blood-alcohol content of more than .08 per cent he may be in trouble under new federal drinking-driving laws.

CAR HELD

And the motorist who won't give a breath sample to prove or disprove his sobriety may also be in a jam.

He can face the same penalty on conviction as under the breath analysis charge and this, as with an impaired driving charge, can mean a fine of up to $1,000 or six months in prison.

But, it is stressed, a lot depends on the discretion of the police officers involved.

If a policeman thinks a driver has had some liquor but not too much to drive, even if the driver approaches the .08 stage, he can apply a roadside suspension and send the driver home on foot or in a taxi while the car is held for 24 hours.

"Let's put it this way," said Victoria Inspector Richard Berry. "We're going to rely a lot on the policeman's own discretion.

"If a driver has had just a wee bit he could get a break."

MORE INJURIES

Saanich Police Sgt. Jack Stone agrees.

"As always, it's up to the officers at the scene. You just can't make a hard and fast rule."

Meanwhile, Dennis Wagner, general manager of the Capital Region Safety Council, points out the injury toll from car accidents continues to spiral.

If you're not concerned, he said Saturday, you are simply not "with it."

"A person could well ask what he can do about relieving the problem and if you are one of them, I urge all safety-minded people to strongly consider joining the safety council," Mr. Wagner said.

Friendship

Sense In Any Tongue

By DON COLLINS

It was said first in the lingo of the Saanich Indians and then in English.

And, to the 300 who gathered in the Strawberry Vale Hall Saturday night it seemed to make a lot of sense.

If others would take the lead of this annual gathering, said Chief Edwin Underwood, retired chief of the East Saanich band, "the world would be in better shape."

★ ★ ★

The occasion was the 10th annual friendship feast — an event which has brought the Indians of the area and many of their friends together in what Songhees Chief John Albany likes to call "a relaxed spirit of friendship."

People from several sections of the community — some of them politicians — dined on many varieties of seafood prepared in the true Indian tradition.

The chief chef for the feast, Dave McMillan, refers to himself as "the only real legend associated with this thing."

★ ★ ★

Mr. McMillan, born to English parents in Ontario 42 years ago, was delivered by an Indian midwife.

"When an Indian chief in the area said that I would grow up to be a great chief some day," Mr. McMillan said in an interview, "my parents were afraid that the Indians were going to run off with me and they brought me to the sea where I became an honorary chief anyway."

When a guest across the table asked Harry Kamai of the Songhees how many days it would have taken to find and prepare enough seafood for 300 people, Mr. Kamai replied:

★ ★ ★

"There would be nothing to it really. A bunch of them would just go out and catch it all yesterday and it would be prepared today."

The guest looked astounded and the Indian, who knows where to find seafood, looked stoic.

Art

Seen In Passing

Art Ooms working on a color television set while talking about his new twins. (A senior technician for a television dealer, he lives at 39 Kingham Place, View Royal, with his wife **Helena** and children, **Marcus**, two, **Heidi**, one, and new twins, **Peter** and **Eric**. His hobby is boating and woodworking.) . . . **Grant Clement** looking for a job . . . **Kathleen Robinson** hurrying to finish work . . . **Linda Halla** tired of being in the hospital . . . **Josina Zeilstra** delivering cosmetics to a customer . . . **Fred Harman** moving into an apartment . . . **Robert Goldsmith** having a band practice in the basement . . . **Marilyn Wall** talking to a friend . . . **Marion Anderson** and **Dorothy Embury** going downtown on the bus.

Man Injured

A Central Saanich man was in fair condition in St. Joseph's hospital early this morning undergoing treatment for a gunshot wound to the shoulder he accidentally inflicted on himself.

Police said Mel Sidall, 7098 Wallace Drive, was rummaging in a bedroom closet at his home Friday for a .303 calibre rifle.

Mailmen and Christmas

'Our People' Set for Rush

It's that time of year when post office officials begin to think in terms of avalanches.

"We're estimating our people will handle 8,000,000 pieces of mail during the Christmas season," Victoria post office information officer Ken Stofer said Saturday.

—William E. John

Wendy Mudrak . . . hint from post office

"Our people" will include a permanent staff of 361 and about 750 part-time workers hired for the rush season. The first of the extra helpers will begin work Monday.

Mr. Stofer admits the mail estimate—which includes cards, letters and parcels—could be a little high.

"It depends on how people react to increased postal rates," he said. "We got a little less to handle than we expected last Christmas, apparently because of this."

Christmas cards require a five-cent stamp if the envelope is open. If sealed, a six-cent stamp is needed.

Wrappers designating out-of-town and local mail are to be delivered to all Greater Victoria householders by the mailmen. They will start arriving Monday.

"If people will use these wrappers on their stacks of cards it will speed up our operation considerably," Mr. Stofer said.

He issued these deadlines for Christmas mailings: to the Atlantic Seaboard, Dec. 8; all other out-of-town points in North America, Dec. 13; Victoria, Dec. 17.

Any Change Very Remote

Cedar Hill Course Stays

Saanich council has no intention of curtailing or discontinuing Cedar Hill golf course, Mayor Hugh Curtis said Saturday night.

The mayor said a statement to that effect would be made at Monday night's council meeting.

Reports of discontinuation of the golf course came from a draft report of Saanich planning department on development of the 133-acre McRae estate which includes the golf course.

★ ★ ★

According to planner T. W. Loney the draft report was referring to possibilities in "10, 20, or more years.

The mayor said Saturday that the planning department "in looking ahead an indefinite number of years has unfortunately given the impression that a change is being contemplated if not by council, at least by the municipality. It is this impression which I feel compelled to correct."

Vernon Stalks Cougars Springs Trap in Third

By KEVAN HULL

Take away Vernon Essos and Victoria Cougars would have a win streak of seven games going in the B.C. Junior Hockey League.

Insert the Interior club and make the record seven wins and two losses and wonder why it is not in first place rather than Victoria.

Essos proved their 5-1 victory last weekend in Vernon was no fluke Saturday, rallying for four goals in the final period behind Bob Craig to down Cougars, 5-3, before 2139 fans.

Watching Essos perform last night was like watching a group of robbers plan a major bank job.

Making a few deposits (Cougars' 3-1 lead after two periods), they effectively cased the joint, spotted the glaring errors in Victoria play throughout and struck quickly for the payroll.

Craig, dangerous on his right wing all night, took the first preparatory move with less than two minutes gone in the final period, intercepting one of several cross-rink passes attempted by the Victoria defence.

CUT MARGIN

He sped in alone from his own blueline and gave standout Ed Forslund no chance as he cut the margin to one goal.

Then Cougars opened the vault wide for the Vernon gang.

At 8:38 the Victoria team was caught for the second straight game with too many men on the ice.

The Vernon crew took only a minute and 19 seconds to complete their hit once Jack Marsh got his 13th goal of the season while Bruce Cowick was still serving the team penalty.

Mastermind Odie Lowe took his power-play crew out and inserted Craig and Wayne Dye for the cleanup job, Dye setting Craig up for his second and third goals, the last coming at 11:38.

Very tidy, indeed.

Scotty Munro gave Cougars the lead with only 17 seconds gone, beating Gary Osborne on a breakaway for hi 12th goal of the season. But Don Manson, robbed a half-minute earlier by Forslund, scored on the power play to tie the game for Essos in the first period.

League-leading scorer Ted Plowe took over for the Cougars in the second period, getting his 16th goal and setting Bruce Cowick up for his 10th to run the leading total to 28 points.

	P	W	L	T	F	A	Pts
Victoria	20	13	6	1	90	63	27
Kamloops	18	12	4	2	70	51	26
Vancouver	21	8	9	4	80	77	20
Vernon	17	9	7	1	82	58	19
Penticton	18	9	9	0	67	66	18
Kelowna	17	8	8	1	83	84	17
New West.	19	1	17	1	56	129	3

Next games: Today—Vernon at New Westminster; Vancouver at Kelowna.

Victory lifted Essos, who hold three games in hand on Victoria, into fourth place with 19 points, eight behind Cougars.

CENTENNIALS LOSE

Essos also hold four games in hand over third-place Vancouver Centennials, who are only a point ahead of Vernon after falling Saturday to the Rockets, 5-2, in Kamloops.

Rockets closed to within a point of Victoria with the win and hold two games in hand over the leaders.

The league has still announced no decision on the seven points won by Kamloops while using non-registered players.

VICTORIA 3, VERNON 3

FIRST PERIOD

1. Victoria, Munro (12) (Cowick, Kennett) :17.
2. Vernon, Manson (Quechuk, Mayer) 7:38.

Penalties — Owens (Ver) 4:17; Kennett (Vic) 6:11; Owens (Ver) 10:50; Miles (Vic) 12:04; Munro (Vic); Cowick (Vic) and Craig (Ver) 17:40; Dye (Ver) 18:33.

SECOND PERIOD

3. Victoria, Plowe (16) (Block) 1:29.
4. Victoria, Cowick (10) (Plowe, Bond) 13:52.

Penalties — Bleackly (Ver) 13:46; Dye (Ver) 14:51.

THIRD PERIOD

5. Vernon, Craig 1:44.
6. Vernon, Jack Marsh (Mayer, Quechuk) 10:19.
7. Vernon, Craig (Dye) 11:04.
8. Vernon, Craig (Dye) 11:38.

Penalties — Victoria bench 8:38, Jim Marsh (Ver) and Miles (Vic) (majors) 17:04; Bleackley (Ver) 19:52.

Stops:

Osborne (Ver)	7	8	8	—23
Forslund (Vic)	9	12	10	—31

Attendance 2139.

Additional Sports Pages 20, 22, 27

Billie Jean Wins

STOCKHOLM (AP) — Billie Jean King, leading American women's professional, defeated Julie Heldman, the second ranked U.S. amateur from New York, 0-7, 6-2, Saturday in the singles final of the Stockholm indoor open tennis tournament.

JIM TANG

MONTREAL EXPOS are scheduled to their 1970 home season on April 8. They might be smart to sign **Jean Claude Killy** as a pinch-skier in case one of the Expos can mush to first base . . . if **Johnny Bower** who is still with **Toronto Maple Leafs**, doesn't get into an NFL game before then there is a chance he might be conscripted to play goal for the Canadian national team in the world hockey tournament — presuming, of course, there will be one next spring . . . if you believe in omens you'll believe **Saskatchewan Roughriders** will win the big game today. Ottawa's **Frank Clair** has been named coach of the year and no coach of the year has won the Grey Cup in the year of his selection. **Russ Jackson** has been chosen player of the year, and the same thing applies here. Lastly, Ottawa has not won on Sunday this season, losing by 21-38 to Saskatchewan in a league game and then losing, 14-22, to **Toronto Argonauts** in the first game of the Eastern final . . . **Dave Cutler**, the Mount View high school student who made it in professional football as place-kicker for **Edmonton Eskimos**, has nothing but praise for his coach this season. But, of course, **Neil Armstrong** won't be back for another season . . . for the reader who wondered about American Football League playoffs, the first-place club in each division meets the second-place club from the other division in semi-final games . . . Victoria Curling Club has a sensible mixed bonspiel ~~scheduled next~~ weekend. The first draw isn't until 5 p.m. Friday, there are four events in a Chisholm draw and the entry fee of $32 includes a Saturday night banquet and dance. There is still time to enter . . . sophomore **Mickey Redmond** on **Montreal Canadiens** not only has a sizzling shot but few NHL players are on target as often. He's been amazingly accurate, even with hurried shots.

★ ★ ★

TED SIZEMORE, the Los Angeles infielder who was selected as rookie of the year in the National League, was only eight years old when **Walt Alston** became manager of the Dodgers . . . **O. J. Simpson hasn't** been quite the standout many expected in his rookie season as a pro but he goes into today's game with 573 yards rushing and could still win American Football League ball-carrying honors . . . a comment here last week that **Gordie Howe** was obviously slowing up brought an extremely-rude letter from Vancouver-reader **Elaine Ready**. Well, Howe will probably get 60 points or more if he stays healthy this season but he is the first to admit he's slowed. "The bad games seem to occur more and more for me," Howe told an interviewer recently. "I want to play another season but I don't think I can. The recuperative power is going from my legs. I don't have the strength for two-and-a-half minutes stretches any more. Now it's a minute or a minute and a half. "Write next time to Gordie, Elaine. I'm with you. I hope he is still playing in 1980 but not even **Marilyn Bate** is claiming that he isn't getting slower . . . if there is anything that is certain it is that **Chuck Mudrak** has no future at all as a poet. He can only hope that not too many saw that verse on **B.C. Lions**. Few lines have been worse . . . **New York Knickerbockers** set a National Basketball Association record Friday night when they made an "impossible" comeback, defeating **Cincinnati Royals**, 106-105, after trailing by 100-105 with 16 seconds left. It was an 18th straight win (the record) and the 23rd triumph in 24 games. Two free throws, a steal for a basket and another steal which brought a foul and the tying and winning points from the foul line made it possible . . .

★ ★ ★

KEVAN HULL of this department is about to have his away-from-work stories also edited. He is due to take that walk a week from next Saturday, and so far has taken the idea in stride . . . there is little future for a Pacific Coast League soccer team in Victoria unless something is done about that annual scheduling mess. O'Keefes are not scheduled until Dec. 27, four weeks after yesterday's game, and there is no way to sustain interest that way. The only answer is to have two Victoria teams and a game here every week . . . Victoria is making a bid to host the Totem Bonspiel next year with tentative plans calling for all four curling clubs in the area to provide facilities . . . another reminder for bowlers — the annual Colonist Vancouver Island fivepin bonspiel is set for March 5-8 and the tenpin bonspiel will again be over the Easter weekend, March 26-30, with finals only the last day . . . **Don Maynard** of the **New York Jets**, who played the 1959 season with **Hamilton Tiger-Cats**, this season became the first player in professional football to get 10,000 yards as a pass-catcher. He caught one pass for 10 yards while with Ticats . . . **Lou Groza** is generally conceded to have been the greatest placekicker football has ever had but **George Blanda**, the 42-year-old quarterback for **Oakland Raiders** who is in his 20th professional season, hasn't received due credit for his kicking accuracy. Starting this season, Blanda had missed only nine times in 667 chances to convert touchdowns. That's a .986 percentage as compared to the .970 for Groza with his 767 for 791. Groza's two-league fieldgoal total is 253, Blanda started this season with 220 . . . Blanda also started the season with 25,892 yards and 222 touchdowns from passing, not at all bad when compared to the 33,160 yards and 254 touchdowns which make **John Unitas** the record-holder in each case. Unitas has pulled away in the last three seasons with Blanda almost exclusively a kicker . . . Blanda, incidentally, will be one of 19 players who will receive gold watches from the AFL this season. They're all that's left of those who played the first seasoff, in 1960.

Sport Today

HOCKEY

9 a.m. — Vancouver Island Juvenile League, Comox vs Esquimalt, Esquimalt Sports Centre.

10 a.m. — Vancouver Island Juvenile League, Powell River vs Saanich, Pearkes Arena.

BASKETBALL

1 p.m. — Junior men's exhibition, Vancouver Killarney vs UVic Jayvees, University of Victoria.

RUGBY

2 p.m. — Victoria Union, first division, Castaways vs Cowichan, Duncan's McAdam Park.

SOCCER

2:15 p.m. — Victoria District League, first division: Oak Bay vs UVic Vikings, Central Park; Cosmopolitan Royals vs Victoria West, Heywood Park; Gorge Molsons vs Hourigans, Topaz Park.

2:15 p.m. — Victoria District League, second division: Saanich vs Village Green, Sidney; UVic Norsemen vs London Boxing Club, University of Victoria.

2:15 p.m. — Victoria District League, third division: Songhees vs Oak Bay, Rose Street Park; Lake Hill vs Casuals, Reynolds Park.

Monday

HOCKEY

8:15 p.m. — Stuffy McGinnis League, Victoria Automatic Transmission vs Ingraham Hotel, Memorial Arena.

9:30 p.m. — Stuffy McGinnis League, Al's Imperials vs Empress Paint, Memorial Arena.

Buckaroos Snap First-Place Tie

	P	W	L	T	F	A	Pts
Portland	21	12	5	4	94	60	28
Vancouver	24	12	9	3	80	66	27
San Diego	22	9	7	6	66	56	24
Seattle	23	10	13	0	81	88	20
Phoenix	21	8	8	4	66	65	20
Denver	21	7	9	5	81	81	19
Salt Lake City	28	4	18	6	63	94	14

Next game: Tonight — Portland at Denver.

Portland Buckaroos moved into first place, one point ahead of idle Vancouver Canucks Saturday although held to a 6-6 deadlock by Salt Lake City Golden Eagles, currently in last place in the Western Hockey League.

San Diego Gulls, in third place, climbed to within three points of Vancouver, making Al Nicholson's second-period goal stand up for a 1-0 win over Phoenix Roadrunners at Phoenix.

Seattle Totems beat Denver Spurs, 6-2, at Denver in the League's other game.

Laurie Sawden Sparks Vikettes

University of Victoria Vikettes rebounded from a Friday night defeat to down University of British Columbia Thunderettes, 47-40, Saturday at UVic gym.

The game counted in Western Canada Inter-Collegiate Women's Basketball League and Inter-City Women's Basketball League standings.

Leading, 18-14, at the half, Vikettes didn't wilt in the second half as they did in Friday's 39-48 loss to Thunderettes. Laurie Sawden was strongest in the second half, scoring 10 of her 14 points. Barb Tribe added 11 points for the winners.

UBC's top scorer was Janice Gee with 11 points.

VIKETTES (47)—Jean Robertson 6, Rose Witzel 6, Lyn Carlson, Gail Vaughan 4, Barb Tribe 11, Dierdre Ogden, Lyn Hagglund 4, Laurie Sawden 14, Marcia McIntyre 2, Peggy Robinson.

THUNDERETTES (40)—Brenda McFarlane, Janice Gee 11, Carol Shollert, Mary Brook, Elja Peltao 4, Heather Cranston 6, Kathy Williams 8, Joanne Sargent 5, Wendy Grant 6.

Top Seed Upset In Squash Semi

Mike Jackson and Neil Desaulniers of Vancouver reached today's final of the "A" class Saturday in the Victoria Racquet Club Invitational squash tournament being played at the Racquet Club and Sussex Club.

Jackson did it by upsetting top-seeded George Morfitt of Vancouver, 3-2, in the semi-final.

Desaulniers sidelined Victoria's Julian Greenwood, 3-0, in the othersemi-final match.

Finalists in the "B" division were also decided. Top-seed Trevor Smith of Vancouver beat Tut Jones of Victoria, 3-2, in one semi-final while Vancouver's Terry Ellsmore downed Bill Bell of Victoria, 3-2, in the other.

In the "B" veterans class, Victoria's Doug Hawkes, the top seed, defeated Hall Brodie of Vancouver, 3-1, to remain in contention. Ted Smythe edged Gerry Davis, 3-2, in an all-Victoria match.

In "C" division competition, Guy Screech of Victoria downed 23-year-old Jane Dixon of Vancouver, 3-1. Other Victorians advancing were Bill Dalton, Al Kenning and Phil Green.

Ladies top seed Nora Fenswick of Victoria, defeated Stella Heard and Sally Wood, both of Victoria, to keep an undefeated record.

Play starts today at 8 a.m. with finals in all events scheduled today.

Los Angeles Kings' Gerry Desjardin had more help than usual on this play Saturday as Howie Hughes (10) and Bill White (21) help him turn St. Louis' Ab McDonald off the net. However, Blues won, 3-1, to leave the Kings winless in 17 games on the road over two seasons. (AP)

Canadiens and Bruins Battle To Another Sizzling Draw

Montreal Canadiens and Boston Bruins put on a rematch of last spring's Stanley Cup battle in Montreal last night and showed 18,137 Forum fans and a National television audience just why they are rated the top two teams in the National Hockey League.

In hard-skating action which seldom let up, the bitter rivals played to their second successive 2-2 stalemate since the Bruins were embarrassed, 9-2, in Montreal early in the season.

ON POWER PLAY

Unable to keep a sustained attack going after the first five minutes because of penalties, the Bruins avoided defeat when Derek Sanderson whipped in a shot from the slot on a power play with 85 seconds left.

It came 64 seconds after Jacques Laperriere, who had played a standout game on defence, had received a penalty that is likely to more costly than losing a point.

MADE CONTACT

Usually mild-mannered, Laperriere became incensed after being whistled down for high sticking by Bill Friday and made contact with both Friday and linesman Pat Shetler during an irate protest.

Laperriere received a misconduct ($25) and a game misconduct ($50) and further punishment could be exacted in fines and-or a suspension when the game report goes to league-president Clarence Campbell.

Until Laperriere's penalty it appeared as if a brilliant goal by Ralph Backstrom would bring Canadiens both points.

The speedy centre broke into Boston territory on the left side, beat Bobby Orr as he started his cut, beat Phil Esposito as he closed in and then beat Orr again before shoveling the puck backhanded past Ed Johnston.

GLARING LAPSE

Sanderson, who drew three of his four penalties in the second period to keep the Bruins on the defensive, beat Rogatien Vachon with a hard, rising shot after a glaring lapse by the defenders.

The tie kept Canadiens two points behind New York Rangers, who extended their unbeaten streak to 10 games by playing to a 2-2 tie with Philadelphia Flyers, a team which has never won in Madison Square Garden.

WINGS STOP HAWKS

While the Rangers reached 10, Chicago Black Hawks were stopped at 10 when Detroit Red Wings stayed ahead the fourth time they got there for a 5-4 victory.

A pair of veterans, reclaimed Billy Dea and Gordie Howe, combined for the winning goal with 74 seconds left, Dea scoring on a 25-foot shot.

It was the third game in four nights for the Wings, who tied the first and won the next two, and it put them three points ahead of the fifth-place Hawks in the East Division.

Wings yielded the first goal, tied it on a shot by Howe 29 seconds later and then went ahead three times on goals by Wayne Connelly, Nick Libett and Gary Unger before making it stick.

OTHER GAMES

In other games on Saturday's full schedule, Toronto Maple Leafs scored the last five goals of the game to hand Minnesota North Stars a 5-2 beating, St. Louis Blues kept Los Angeles Kings down, 3-1, and Pittsburgh's improved Penguins bounced Oakland's slumping Seals, 5-3.

Mike Walton, set up by George Armstrong, got the winning goal for the Leafs and provided an insurance goal two minutes and 13 seconds later in the third period.

Defeat for the Kings ran their winless streak to 10 games and made it a two-season 17-game streak of winless games on the road.

Phil Goyette got two of the goals for the Blues, his 11th and 12th scoring shots of the season, and moved within one point of Orr's 33 in the individual point race.

EAST DIVISION

	P	W	L	T	F	A	Pts
New York	22	14	4	4	75	51	32
Montreal	22	11	3	8	80	50	30
Boston	21	10	5	6	74	61	26
Detroit	20	10	6	4	58	53	24
Chicago	19	9	7	3	53	40	21
Toronto	20	8	9	3	56	61	19

WEST DIVISION

	P	W	L	T	F	A	Pts
St. Louis	21	10	8	4	69	50	24
Minnesota	19	7	9	3	54	56	17
Pittsburgh	20	6	10	4	50	59	16
Philadelphia	19	3	8	8	41	59	14
Oakland	20	5	13	2	44	77	12
Los Angeles	19	2	15	1	39	73	7

Next games: Tonight — Toronto at Boston; Minnesota at New York; Oakland at Detroit; St. Louis at Chicago; Pittsburgh at Philadelphia.

BOSTON 2, MONTREAL 2

FIRST PERIOD

1. Boston, Bailey (4) (Hodge, D. Smith) 4:16.
2. Montreal, Redmond (12) (Lemaire, Harper) 15:11.

Penalties—Harper (M) 0:52, Harris (M) 2:00, Awrey (B) 5:15, McKenzie (B) 7:49, D. Smith (B) 11:28, Sanderson (B) and Richard (M) 13:24, Lorentz (B) 17:59.

SECOND PERIOD

No scoring.

Penalties—Sanderson (B) :24, 7:09, 15:02, Hodge (B) 15:43.

THIRD PERIOD

3. Montreal, Backstrom (6) (Bordeleau) 6:56.
4. Boston, Sanderson (2) 18:35.

Penalties—McKenzie (B) and Redmond (M) 14:19, Laperriere (M), minor, misconduct and game misconduct 17:31.

Stops:

Johnston (B)	11	12	8	—31
Vachon (M)	14	4	17	—35

Attendance 18,137.

PHILADELPHIA 2, NEW YORK 2

FIRST PERIOD

1. Philadelphia, Sarrazin (1) (Ball, Watson) 0:44.
2. New York, Nevin (2) (Hamilton, Lemieux) 12:08.

Penalties—Selling (NY) 0:22, Hadfield (NY) 3:35, Sutherland (P) 6:03, Brown (NY) 9:04, Clarke (P) 13:27, Lemieux (NY) 16:43, Dornhoeffer (P) and Brown (NY) 19:31.

SECOND PERIOD

3. New York, Wilding (4) (Gilbert, Hamilton) 12:56.
4. Philadelphia, Gendron (6) (Lacroix, Watson) 13:32.

Penalties—Van Impe (P) :54, Dornhoeffer (P) 8:27, W. Hillman (P) 13:58.

THIRD PERIOD

No scoring.

Penalties—Neilson (NY) 3:46, Sarrazin (P) 4:24, W. Hillman (P) 11:31.

Stops:

Parent (P)	7	10	13	—30
Giacomin (NY)	12	8	6	—26

Attendance 17,250.

CHICAGO 4, DETROIT 5

FIRST PERIOD

1. Chicago, R. Hull (3) (Nesterenko) 6:46.
2. Detroit, Howe (9) (Stemkowski) 7:15.
3. Detroit, Connelly (6) (Brewer, Unger) 14:38.
4. Chicago, Mikita (9) (D. Hull, Pappin) 17:37.

Penalties—Popiel (D) 9:36, Baun (D) 15:51, 16:09.

SECOND PERIOD

5. Detroit, Libett (6) (Hatoum, Brewer) 3:56.
6. Chicago, Mikita (10) (Stapleton, D. Hull) 14:40.

Penalty—D. Hull (C) 6:49.

THIRD PERIOD

7. Detroit, Unger (8) (Harris, Hatoum) 7:51.
8. Chicago, Stapleton (3) 10:44.
9. Detroit, Dea (3) (Howe) 18:46.

Penalties—Bergman (D) 3:15, Mohns (C) 3:36.

Stops:

Esposito (C)	9	9	13	—31
Edwards (D)	7	10	5	—22

Attendance 14,851.

OAKLAND 3 PITTSBURGH 5

FIRST PERIOD

1. Oakland, Ehman (2) (Roberts, Hampson) 8:27.
2. Pittsburgh, Schinkel (4) (Hoekstra, Woytowich) 9:30.

Penalties — Woytowich (P) 0:19, Vadnais (O) and McCreary (P) (minors and majors) 5:34, Rupp (P) 10:21, Ingarfield (O) 16:44.

SECOND PERIOD

3. Pittsburgh, Woytowich (4) (Harbaruk, Pratt) 9:39.
4. Oakland, Laughton (7) (Hicke, Ferry) 14:19.
5. Pittsburgh, Prentice (8) (Morrison, Schinkel) 19:32.

Penalties — Rupp (P) 14:19, Vadnais (O) (minor, misconduct) 18:23.

THIRD PERIOD

6. Pittsburgh, McCreary (7) (Woytowich, Schock) 9:21.
7. Pittsburgh, Fonteyne (4) (Pronovost, Rupp) 17:47.
8. Oakland, D. Roberts (4) Ehman, Hampson) 13:02.

Penalties — Hicke (O) 3:33, Laughton (O), McCreary (P) (minor and major), Vadnais (O) (two majors) 8:40.

Stops:

Hodge	6	9	8	—23
Smith (P)	9	5	8	—22

Attendance: 6765.

LOS ANGELES 1 ST. LOUIS 3

FIRST PERIOD

1. St. Louis, Goyette (11) (Keenan, McDonald) 5:51.
2. Los Angeles, Krake (4) (Irving, White) 17:48.

Penalties — Arbour (St.L) 0:49, Corrigan (LA) 4:51, B. Hughes (LA) and Sabourin (St.L) 13:30, Rolfe (LA) 16:11.

SECOND PERIOD

3. St. Louis, Roberts (3) (McDonald) 3:22.
4. St. Louis, Goyette (12) (Roberts, McDonald) 8:00.

Penalties — Hextall (LA) 15:25, Lonsberry (LA) 19:19.

THIRD PERIOD

No scoring.

Penalties — Goyette (St.L) 0:21, B. Plager (St.L) 8:59, B. Hughes (LA) 13:06, Boudrias (St.L) 15:50, Talbot (St.L) (misconduct) 17:59.

Stops:

Desjardins (LA)	18	13	6	—37
Plante (St.L)	8	6	10	—24

Attendance 16,330.

MINNESOTA 2, TORONTO 5

FIRST PERIOD

1. Minnesota, Barlow (5) (Cullen, Larose) 6:40.

Penalties—Glennie (T) 4:47, Parise (M) 10:04, Collins (M) 11:06.

SECOND PERIOD

2. Minnesota, Collins (7) 5:34.
3. Toronto, Smith (1) (Dorey, Ullman) 13:30.

Penalties—Bolvin (M) 2:46, Reid (M) 6:45, O'Shea (M) and Ward (T) 8:54, Ullman (T) 14:32.

THIRD PERIOD

4. Toronto, Keon (9) (Oliver, Pulford) 1:06.
5. Toronto, Walton (5) (Aarmstrong, Horton) 3:13.
6. Toronto, Walton (6) ((Selby) 11:02.
7. Toronto, McKenney (5) 17:28.

Penalties—Quinn (T) 3:58, Selby (T) 19:04.

Stops:

Maniago (M)	13	12	12	—37
Edwards (T)	10	11	13	—34

Attendance 16,485.

Backstrom

Laperriere

MEMORIAL ARENA

STUFFY McGINNIS HOCKEY LEAGUE

MONDAY — 8:15

V.A. Transmissions vs. Ingrahams

— 9:15 —

Al's Imperials vs. Empress

Adults 50c, Students 25c

WRESTLING

VICTORIA ARENA

Thurs., Dec. 4, 8:15 p.m.

TEXAS BATTLE TO A FINISH

Gene KINISKI vs. John TOLOS

(Arch Rivals Clash Again in No Disqualification Contest)

B'dog BROWN vs. Steve BOLUS

Paddy O'NEIL vs. SHIELDS

ORFORD vs. FROELICH

Tickets and Res. at ARENA BOX OFFICE, 384-1522. $1.50, $2.00, $2.50

Under 12, $1.00

MEMORIAL ARENA

B.C. JR. 'A' HOCKEY

Vancouver Centennials

versus

Victoria Cougars

TUESDAY — 8:30 P.M.

Adults, $1.50

Children, Students, OAP: $1

ALL SEATS RESERVED

Tickets on Sale Arena Box Office and Price & Smith

9 a.m. - 5 p.m. Daily

ESQUIMALT SPORTS CENTRE

TURKEY SHOOT

and

SHORTY SPIEL

SATURDAY

DEC. 6th—6 p.m.

24 RINK LIMIT

$6.00 Entry Fee

Food—Prizes—Dancing

Everyone Welcome

Phone 386-3281

Mail or send $2.00 Deposit to Sports Centre

MEMORIAL ARENA

MEMORIAL ARENA

PREVIEW OF 1970 WORLD ★ HOCKEY CHAMPIONSHIP ★

RUSSIA

VS.

CANADA

SUN., DEC. 21, 3:00 P.M.

ALL SEATS RESERVED — $2.50 · $3.00 · $3.50

TICKETS NOW ON SALE AT:

MEMORIAL ARENA, WOODWARD'S, EATON'S, THE BAY, PRICE & SMITH—OR ORDER CHOICE SEATS BY MAIL

MAIL ORDER COUPON

Enclosed is Money Order payable to Victoria Memorial Arena Totalling $ ..... for ..... tickets at $ ..... each.

NAME .....

ADDRESS .....

CITY ..... PHONE .....

Please enclose stamped self-addressed envelope for prompt return of tickets.

Second on Prairies

Cronck Paces Viking Win

REGINA — University of Victoria Vikings won their second Western Canada Inter-Collegiate Athletic Association Basketball League game in as many nights Saturday with a 73-67 victory over University of Saskatchewan (Regina).

Vikings, who beat U of Saskatchewan (Saskatoon), 92 90, in double overtime Friday, have two wins in four WCIAA games while Regina is winless in five games.

Vikings overcame a 34-32 deficit at the half, led by Skip Cronck, who scored 18 of his 21 points after the intermission.

Cronck received plenty of help from his teammates as all but one Viking got on the scoresheet. Barry Burch was second-high for the winners with 10 points.

The two teams battled on almost even terms until about the last minute and a half when Don Blackburn was Regina's top scorer with 21 points, six more than Jim Sekulich.

VICTORIA (73)—Corky Joasul 7, Brian Brumwell 6, Tom Childs 8, Skip Cronck 21, Barry Burch 10, Stan Piper, Ken Baker 2, Al Glover 6, Tom Hatcher 7, Mike Taaffe 8.

REGINA (67)—John Schepers 14, Miles Forsberg, Jack Ebbels 2, Jim Sekulich 15, Robb Pyne 7, Darryl Welck, Merv Priet, Dennis Welck, Bernie Brandt 6, Don Blackburn 21, Jim MacDonald 2, Gary Dodds.

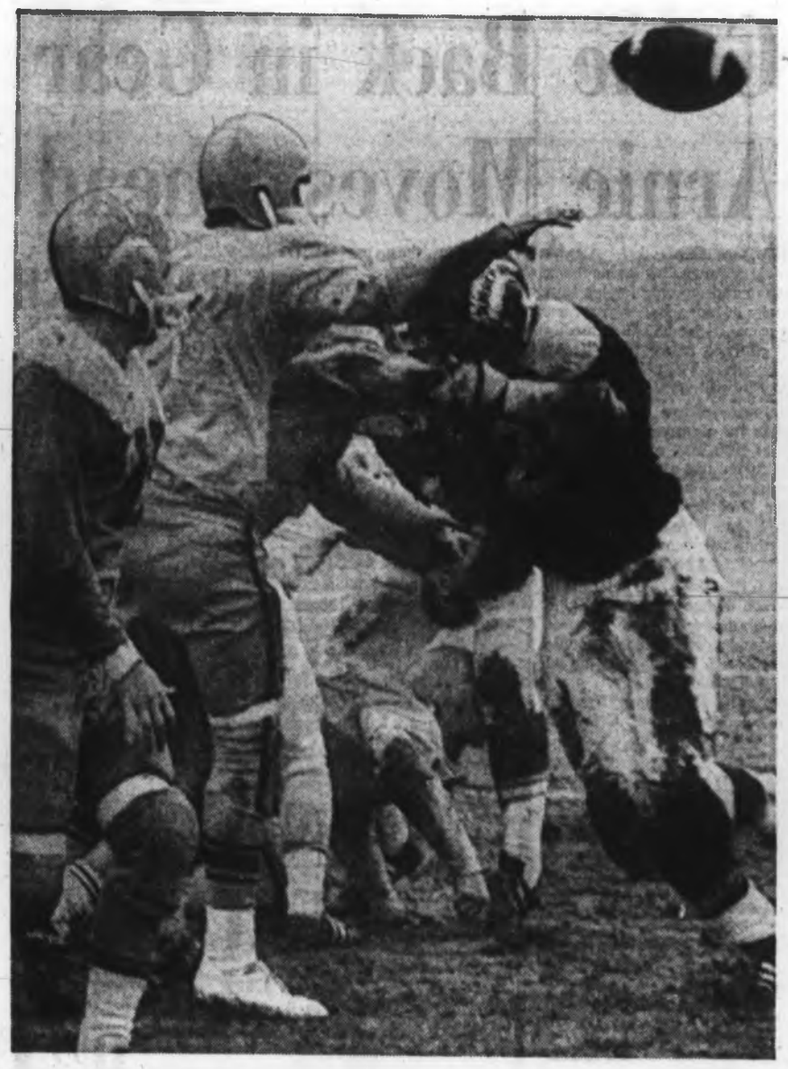

—Jim Ryan

Cool Terry Karpiuk of Oak Bay throws under Surrey pressure

Farmers Fall Short In Bid for Crown

By KEVAN HULL

Oak Bay Farmer Construction won the battle Saturday at fog-shrouded Centennial Stadium, but Surrey Rams are the new B.C. juvenile football champions.

Farmers took the second game of the two-game, total-point final, 22-13, with a strong second-half surge. But it wasn't enough to overcome Rams' 13-point lead from last weekend, and Surrey claimed its first title, 33-29.

ENDED CHANCE

Farmers dominated the statistics, as Rams did in the opener, but the inability to get rolling in the first half and the pay-dirt running of fullback Terry Bailey ended Bays' chances of retaining the championship for the Island.

Saanich Chew Excavating Hornets defeated Renfrew Trojans for the title last season.

LOST IN FOG

Judging by the statistics, it must have been quite a ball game. But, shades of the 1962 Grey Cup game in Toronto, heavy fog prevented the 750 spectators from getting a good view of action in the first three quarters and gave them virtually none in the final quarter.

It made it an exciting guessing game, aided by the occasional glimpse of play as it moved toward the stadium sideline and the work of the chain gang and down-marker.

IMPOSSIBLE TO SEE

Oak Bay scored the only touchdown of the final quarter, and since the Rams didn't protest, it must have happened. It certainly was impossible to see from the stands.

Driving hard along the ground with the running of Glen White, Mike Blades and Mike Woods, Farmers picked up 251 yards rushing and quarterback Terry Karpiuk, who had several "sure" receptions dropped, completed 11 of 19 passes for 114 yards.

Farmers' net offence was 332 yards to 227 for Rams, who managed only three completed passes in 10 attempts by quarterback Trevor Jolleys.

COSTLY INTERCEPTION

There was only one interception, but it cost Oak Bay dearly. It came late in the second quarter after Karpiuk passed to Blades on a fake punt to give Oak Bay a first down on the Rams' 18.

Pat Groves couldn't come up with a short pass from Karpiuk on the next play. Then, on a reverse, Blades elected to make a pass after his blocking broke down. Ted Lachuk picked it off at the 10-yard line and returned it to the Ram 44 to end the threat.

That left the score at 6-1 at the half in favor of Surrey. Karpiuk had kicked a single in the first quarter and Bailey burst in for a touchdown from 49 yards after taking a short pass from Jolleys.

Oak Bay came out fired up at the start of the second half, scoring six plays after receiving the kickoff.

Woods electrified the crowd with a tremendous kickoff return to the Ram 10-yard line. A clipping penalty made Farmers start at the Surrey 54 but Woods finally swept around the right side to score from 26 yards.

FORCED TO PASS

A bad snap on the convert attempt forced Karpiuk to pass, and he found Blades open for the extra point.

Surrey was unable to get going against an eager defence and Oak Bay took over again on the Rams' 44-yard line. Nine plays later, Karpiuk slipped over from the one-yard line and Jim Tarbuck converted to bring Farmers within four points on the series.

But Rams came back on the next series of plays after a 30-yard kickoff return by Bailey, the burly fullback went over from 21-yards out five plays later and then converted to make it 15-13 for Oak Bay at the end of three quarters.

What happened in the final quarter is a matter for conjecture. Rams held an Oak Bay drive at the Surrey five-yard line, throwing Karpiuk back to the 16 on a third-down play with six and a half minutes left.

NOBODY SAW IT

Oak Bay kept Rams bottled up and it was reported after the game that White went in from eight yards for the touchdown nobody saw. It was also reported that Tarbuck converted.

It was the last time Bays touched the ball, Rams grinding out the final minute and a half effectively on the ground.

The Vancouver Island Juvenile Football League held its prize-giving ceremonies at half time.

Karpiuk was named the outstanding player and teammate John McMillan was chosen top lineman. Steve Parker of Hornets was named most-valuable player and Frank Hindle of Hornets was chosen top coach. Ken Sigamoto of Cowichan Timbermen was named top backfielder.

Wests Top Labatts For Lead

SECOND DIVISION

	P	W	L	T	F	A	Pts
Victoria West	11	6	4	1	24	15	13
Tillicums	9	6	3	0	21	21	12
Causeway Hotspurs	9	5	3	1	18	18	11
Coffee House	10	5	4	1	21	18	11
UVic Norsemen	8	3	3	0	20	17	10
London BC	9	4	3	2	18	12	10
Cowican Saints	9	4	4	1	28	26	9
Saanich Peninsula	8	3	4	1	15	18	7
Village Green	9	3	6	0	14	19	6
Labatts	9	1	7	1	8	21	3

Victoria West gained first place in Victoria and District Soccer League's second division Saturday with a 3-0 victory over Labatts at Rose Park.

In another second division match, Causeway Hotspurs shut out Tillicums, 1-0, at Carnarvon Park to move into a third-place deadlock with Coffee House.

Vern Black, Roy St. Dennis and Keith Todd were the Wests' scorers. Bob Stevenson got Hotspurs' goal.

In a third division match, London Boxing Club trounced Langford Flyers, 15-4.

Boxing Finals

NEW WESTMINSTER (CP)—The 1970 Canadian amateur boxing championships will be held May 30 at Queens Park Arena in this Vancouver suburb, as part of the city's participation in the British Columbia festival of sports.

The 11-division tournament is sponsored by the Canadian Amateur Boxing Association and constitutes eliminations for the British Empire and Commonwealth Games as well as the Olympics.

Writer Picks Green Riders

* * * * * *

He Likes 'The Rat' and His Linemen

(Jim Taylor, a former sports writer for The Colonist, is now football writer for The Vancouver Sun.)

By JIM TAYLOR

MONTREAL — Ron Lancaster, known to his teammates as "Rat", is short and quiet and crewcut and talented. He plays quarterback for Saskatchewan Roughriders, who will win the Grey Cup here today.

The foregoing is supplied just in case you too have been brainwashed by the Russ-Jackson-walks-over-the-river-to practice school of football reporting that has been pouring out of the east for weeks.

DON'T FORGET

Because Jackson is ending his brilliant career with Ottawa Rough Riders, because he's won two more Schenley Awards, been given a day in Ottawa and had one book and one television special on his life this year, there is a growing tendency out here to forget a few things. Such as:

- In their only meeting this year, Saskatchewan beat Ottawa 38-21 in Regina. The Green Riders beat the easterners physically, and that was an Ottawa team with the mercurial Vic Washington at running back. Now Washington is gone;
- Saskatchewan was 13-3 in the Western Conference, wiped Calgary out in two straight in the final, and is currently on a nine-game winning streak;
- Saskatchewan has a better offensive line, probably a better defensive line, the best power runner in Canadian football in George Reed. And a pretty fair country quarterback in The Rat, who isn't as far behind the Ottawa superman as a lot of people might think.

GREAT RECEIVERS

Now, this is not to say Saskatchewan is a sure thing, because Jackson has a great set of receivers in Margene Adkins, Whit Tucker, Jay Roberts and Ron Stewart, and he can do wondrous things when he gets hot.

Ottawa has a definite edge in the air, particularly since Saskatchewan gave up more passes this season than any team in the CFL. The defensive backfields are about even, the linebacking edge with Ottawa — but not by much — with Wayne Giardino, Ken Lehmann and Jerry Campbell.

LINEMEN KEYS

But games like this one — to be played in cold (20 degrees) weather with a chance of snow — aren't won by the glamor boys. They're won by the studs slugging it out up front. And that's where Saskatchewan should win it today.

Saskatchewan can give Lancaster good protection and time to hit Reed, Bobby Thompson, Hugh Campbell or the multi-talented Al Ford, who'll be at split end today in place of the injured Gordie Barwell. More important, the Greenies can open large holes for Reed, who needs only small ones.

MATCH UP

The only way Ottawa can handle Saskatchewan is to stop Reed and Lancaster. That means getting through that offensive line. This is how they'll match up trying to do it:

Offensive tackle Clyde Brock blocks defensive end Billy Joe Booth, Ottawa's Eastern lineman of the year. Next to him it's Jack Abendschan against defensive-tackle Marshall Shirk. Centre Ted Urness, in his old form now, must handle Lehmann at middle linebacker to make the middle stuff work. Guard Gary Brandt meets tackle Jim Cain, and rookie Ralph Galloway, a find for Eagle Keys this year, has to handle tough Ed Joyner at the other end.

WORDEN BEST

But perhaps the key man is Jim Worden, the best blocking tight end in Canada. Worden missed part of the season with a broken arm, and Reed really didn't get serious about winning his fifth straight CFL rushing title until Worden got back.

Worden blocks down on Campbell, the ex-Calgary corner he can handle Campbell — as he should be able to do — now an all-star in the East. If Worden will take much of the sting out of the Ottawa blitz as well as opening the outside running for Reed.

HEALTHY AGAIN

Lancaster, slowed by a broken rib in the early part of the year, is healthy again. So is Campbell, who broke a rib in the last league game against Edmonton. Urness, who missed training camp and came on slowly, is at his all-star peak, and some NFL people claim the big Canadian is the best centre in football anywhere.

"It's all come together," Lancaster said. "We've probably got the best team we've had since I came here in 1961. I know it's better than the one we beat Ottawa with in the Grey Cup in 1966. They're better too, I guess, but I think we can do it."

They'll have to handle Jackson, and are pinning a lot on defensive-tackle Ed McQuarters and linebacker Wally Dempsey to do it. And there's always the danger that Jackson can come up with one of his super games, when he can beat anybody almost by himself.

But over all, it should be the green Riders and The Rat over Superman and the Red Riders. Say by about four points.

Kindly do not mortgage the farm.

SHORT GAINS — Both teams have the broomball shoes with the deep suction cup soles used so successfully by Ottawa in the second game of the Eastern final against Toronto. They've also got runners and straight cleats . . . Winnipeg has quietly entered the bidding for B.C. head-coach Jackie Parker, but they're all wasting their time. He'll stay in B.C., probably signing this week . . . The biggest Grey Cup parade ever went off without a hitch yesterday. There are the usual number of drunks and troublemakers in the halls of the hotels — including the lady who crashed one hotel party, picked up the phone and ordered $108 worth of sandwiches and coffee without asking the host — but police say they aren't expecting too much trouble. The last danger spot for demonstrations — the game itself. But there are policemen everywhere.

* * *

Grey Cup Rosters

Saskatchewan	*Ottawa*
*10—Bubba Wyche	*10—Gene Thomas
15—Larry DeGraw	11—Ron Stewart
16—Henry Dorsch	12—Russ Jackson
19—Steve Molnar	*14—Don Sutherin
21—Al Ford	*15—Bill Van Burkleo
23—Ron Lancaster	*16—Jim Mankins
24—Bob Kosid	17—Joe Poirier
*26—Bobby Thompson	20—Barry Ardern
27—Ted Dushinski	21—Wayne Giardino
29—Don Seaman	22—Gene Gaines
*30—Bruce Bennett	23—Bill Cooper
*31—Hugh Campbell	26—Whit Tucker
*34—George Reed	30—Dan Dever
43—Ted Urness	34—Terry Black
50—Wayne Shaw	*41—Ken Lehmann
51—Cliff Shaw	42—Jerry Selinger
52—Barry Aldag	43—Doug Specht
*53—Jack Abendschan	*51—Roger Perdrix
54—Gary Brandt	52—Jim Cain
*57—Chuck Kyle	*53—Marshall Shirk
*58—Ken Reed	*54—Jerry Campbell
60—Don Bahnuik	*55—Dave Braggins
*61—Ed McQuarters	*56—Tom Schuette
*62—Ken Frith	60—Wayne Smith
65—Bill Baker	61—Tom Beynon
*66—Ralph Galloway	62—Moe Racine
*67—Clyde Brock	*63—Ed Joyner
70—Al Rankin	*65—Billy Joe Booth
71—Gordon Barwell	66—Doug Collins
*72—Jim Worden	71—Tom Pullin
76—Lance Fletcher	*73—Margene Adkins
*77—Wally Dempsey	*76—Jay Roberts
	*Import.

Early Start For Grey Cup

Kickoff for today's Grey Cup game in Montreal is scheduled for 10 a.m., Victoria time.

The game will be telecast on Channels 2, 6 and 8 starting at that time. It will also be broadcast on CKNW (980).

Television coverage of the pre-game activities will begin at 8 a.m. on all three channels.

Army Marches To 38-0 Win

By THE ASSOCIATED PRESS

Lynn Moore once had a desire to attend the U.S. Naval Academy, but wound up at West Point. Moore says he doesn't have any regrets — but Navy does now.

The 205-pound Army halfback slashed for 206 yards and two touchdowns as the cadets blanked Navy, 27-0, Saturday in the 70th football meeting of the service academies before 100,000 at John F. Kennedy Stadium in Philadelphia.

The six-foot-three senior carried the ball an Army record 40 times as the cadets inflicted their worst beating of the middies since 1949, when Army won 38-0.

In other games on Saturday's limited schedule, No. 3 ranked Penn State rolled past North Carolina State, 33-8, No. 10 Tennessee stopped Vanderbilt, 40-27, and No. 12 Auburn ripped Alabama, 49-26.

They were the only teams among the Associated Press' top twenty in action.

In other games, Oklahoma escaped arch-rival Oklahoma State, 28-27, as Steve Owens carried the ball 55 times for 261 yards and two touchdowns; Georgia Tech upset Georgia, 6-0; Boston College surprised Syracuse, 35-10; Southern Mississippi nipped West Texas State, 10-9; and Rice socked Baylor, 34-6.

Shawnigan Tops St. George's

Shawnigan Lake Boys School won four of seven matches Saturday and captured the Ferrie Cup competition for most wins in rugby over the season against St. George's School of Vancouver.

At Vancouver, St. George's won the first teams' match, 11-10, and lost the second teams' match, 3-9, and colts' match, 10-11.

At Shawnigan, the hosts took the third teams' match, 14-3, fourth teams' match, 26-0, and lost the junior match, 0-10.

MIXED BONSPIEL
DEC. 5, 6, 7
First Game, 5 p.m.
Banquet, Sat. P.M.
ENTRY FEE
$32.00 RINK
VICTORIA CURLING CLUB
1952 QUADRA STREET
386-6396

MAKE A FORTUNE IN REAL ESTATE

The Canadian Property Managers Association offers a unique course designed for the man who wants to start with about $1,000. A distinguished group of Canadian real estate specialists, notably a lawyer, a municipal assessor, an accountant, a mortgage financier, a land surveyor and others have been gathered together to show how to appraise, to finance and how to compound small holdings into huge property blocks. Many papers that come with real estate such as the Sheriff's Fee Certificate are explained. Many documents are given out during the course. You will learn how to evaluate properties and the many ways to generate capital.

These courses have run for many years in Ottawa and now you can get a complete transcript and permanent written record of everything said there. Ten-week course includes books, all relevant papers and documents and a twenty-four-ring binder to hold everything. Approved by the Federal Government for tax deduction of entire tuition.

FOR FREE BROCHURE
Canadian Property Managers Association
302½ Bank Street, Dept. 880
Ottawa 4, Ontario

WRITE SOON
REGISTRATION IS LIMITED

ENGINE OVERHAUL SPECIAL
"IF WE CAN'T GUARANTEE IT—WE WON'T FIX IT"

A COMPLETE JOB

HERE'S WHAT WE DO TO ENGINE
- New Oil
- New Gaskets
- New Piston Rings
- New Rod Bearings
- Steam Clean Parts
- Grind Valves
- Check Main Bearings
- Tune Engine
- Road Test
- Courtesy Car Available

FULL PRICE ONLY 139.50 (6 Cyl.)
Parts and Labor
'55 to '69 Canadian Cars
4-Cyl. Including VW's $119.00
V8's Slightly More
EASY TERMS

FREDERICK MOTORS LTD. 592-2723
2751 RICHMOND RD., AT NEWTON TED PINFOLD

IN OAK BAY YOU CAN WIN . . .
Vote McEWEN

Elmer McEwen For Alderman

Mr. Elmer McEwen is a knowledgeable and successful businessman, served two terms on the Victoria City Council and is an active member of the Board of Trade of Oak Bay.
You can be sure Mr. Elmer McEwen will do his utmost to serve in the best interests of Oak Bay.
Help set a voting record this year in the Oak Bay Municipality.

On December 6, the polls are open from 8 a.m. to 8 p.m. PLEASE VOTE EARLY!
(Inserted by the McEwen for Alderman Committee)

WINTERIZE
THE EASY WAY
WITH A NEW
CORTINA

Fully Equipped $1995
BRITISH CAR CENTRE
YATES at QUADRA
384-5555

PRESENT IDEAS From WILSON'S
For the Gents:
WOOL DICKIES
$5
★
SLEEVELESS SLIP-ONS
Lambswool
$13.50
★
LEATHER BELTS
from $4
W&J WILSON LIMITED
Government St. at Trounce Alley

Attention ALL SKIERS
Vancouver Island's Largest SKI EQUIPMENT CENTRE!
Shop Early While Selection Is Best
SKI RENTALS
OPEN FRI. 'TIL 9 P.M.
PEETZ SKI SHOP
574 JOHNSON ST.
Phone 383-3652

ANDY McLEARY

Truck Specialist
If you are thinking of purchasing or leasing a medium or heavy-duty truck, SEE ANDY for competent advice on specifications and requirements.
Peter Pollen FORD
Yates at Cook 384-1144

BE WISE . . . ADVERTISE!

"British Leyland Just Handed Us a Great Line!"

ROVER '2000'
- Plimley's luxury family sports sedan.
- Save on depreciation with Rover's constant popularity.
- The world's safest, performance automobile.
- Ask about Land Rover, too!

ROVER
$4520
EXCLUSIVELY AT
PLIMLEY
SINCE 1893
ROVER - TRIUMPH - AUSTIN - MG - JAGUAR
1010 YATES ST. 382-9121

O'Keefes Shed Woes Blank Shores, 5-0

By JIM TANG

Victoria O'Keefes, getting over their usual second-half miseries before it was too late, jumped into a third-place tie in the Pacific Coast Soccer League Saturday afternoon by blanking North Shore, 5-0, before 450 chilled Royal Athletic Park fans.

It was the second straight win for the Islanders, now unbeaten in six matches after losing their first two starts, and it moved them from fifth place, past Pauls, into a tie with Westminster Blues, who have a game in hand.

It looked for almost 20 minutes after the intermission that first-half goals by Peter Brett and Jim Menzies might not be enough.

Bunching in mid-field, making too many short passes and often trapped when the ball was put into one of the many open areas, O'Keefes were fortunate not to lose their lead before lineup switches put them back in control.

	P	W	L	D	F	A	Pts
Columbus	7	6	0	1	11	1	13
Croatia	6	6	0	0	15	2	12
VICTORIA	8	2	2	4	15	9	8
Westminster	7	3	2	2	12	9	8
Pauls	7	3	3	1	12	11	7
Firefighters	6	1	2	3	4	6	5
Eintracht	6	1	3	2	8	12	4
North Shore	7	1	5	1	11	21	3
UBC	6	0	6	0	6	23	0

Next match: Today — Croatia vs. UBC, Callister Park, Vancouver.

Ken Legge lifted the ball over the crossbar at four minutes with Barry Sadler beaten and a strangely-ineffective Roy Nosella was wide from close in on a quick chance seconds later.

Then dangerous Don Boyd hit the woodwork with a booming drive a minute later and Ed Collins got the rebound and put the ball in the net only to have the apparent goal disallowed because of an offside call.

O'Keefes continued to struggle until lineup switches dropped the classy Menzies back as one of the link-men.

The switches were dramatically and immediately effective, producing two goals within three minutes.

Peter Wilson took Shores out of contention at 23 minutes with a tremendous shot from just inside the left corner of the penalty area which left keeper Enzo D'Angelo helpless as it went in high near the far post.

HAMILTON SCORED

Two minutes later, Peter Bateman made a good play to put over a cross to veteran Bill Hamilton, who headed in.

Menzies closed out the inning at 29 minutes, cashing his own rebound after another tremendous shot had stunned the stocky D'Angelo.

★ ★ ★

Jim Menzies

★ ★ ★

It was the 15th goal of the season for O'Keefes, and their 10th in two games after a stuttering offence had threatened to drop them deep among the also-rans by producing only five goals in the first six games.

PLAY SPOTTY

First-half play was a bit on the spotty side with neither club managing to mount any sustained pressure. O'Keefes had the edge in the first 20 minutes, when Shores failed to get a direct shot at Sadler, and cashed in on one of two early chances when Brett scored at four minutes.

He breasted in the ball from just outside the goal line after D'Angelo had been unable to hold Menzies' shot from the right side.

ONE OF BEST

D'Angelo made a fine stop on Brett at 27 minutes but Menzies scored at 31 minutes on one of the game's best plays.

It started with a throw-in near mid-field on the left sideline. Fullback Ron Sandnes tossed the ball to Brian Robinson, who headed it back, raced down the sideline to get a fine pass from Sadnes and then crossed to the other side for Menzies.

PROMINENT ON ATTACK

Menzies, Brett and Bateman were prominent on the attack and fullback Howie Anderson and Sadler caught the eye as stoppers. O'Keefes also got further help from Nosella, no speedster but normally dangerous, couldn't get started and missed making good on several opportunities.

Anderson, alert and quick to cover up, also helped with good distribution and the solid Sadler had to make two outstanding stops to gain his second shutout.

Sadler barely tipped Legge's steaming shot over at 39 minutes of the first half, and was saved seconds later when Anderson cleared off the line. At 27 minutes of the second half, Sadler got out an arm after the ball, hit by Barry Colquhoun, had appeared to be by him and on the way in.

It was the only match involving PCSL teams Saturday. The Inter-League Cup match between Westminster Blues and Fraser-Valley League's Bradner Red Shirts in Vancouver was postponed because of fog.

—AP

Palmer carefully studies putt

Game Back in Gear Arnie Moves Ahead

HILTON HEAD, S.C. (AP) — Arnold Palmer, his game back in gear and gunning for his first victory in more than a year, cut out a one under-par 70 Saturday and churned into a three-stroke lead after 54 holes of the $100,000 Heritage Golf Classic.

Palmer, whose last victory was in the Kemper in the early fall of 1968, had a total of 209, four under par after three trips around the tough, new harbour Town Golf Links, a 6,655-yard, par-71 layout that was designed less than two years ago by Pete Dye and Jack Nicklaus.

And Big Jack fell victim to his own design. He was in solid contention going to the last two holes and finished bogey, double bogey for a 71 that put him at 214, five strokes away.

Besides Palmer, only Homero Blancas and Dick Crawford were better than par at the three-quarter mark. Blancas had a 69 and Crawford a 72 for a share of second at 212.

Tom Weiskopf, who shared the lead with Palmer going into third round play, slipped to a 74 for 213. Bert Yancey, who had a 70, was tied with Nicklaus at 214.

★ ★ ★

Arnold Palmer	68-71-70—209
Homero Blancas	74-69-69—212
Richard Crawford	71-69-72—212
Tom Weiskopf	74-65-74—213
Jack Nicklaus	71-72-71—214
Bert Yancey	76-68-70—214
Joel Goldstrand	74-69-72—215
Earl Stewart	72-73-70—215
Dan Sikes	73-73-69—215
Pete Townsend	73-73-70—216
Howell Fraser	72-71-73—216
Doug Ford	74-68-75—217
Dave Ragan	70-72-75—217
George Archer	68-73-76—217
Dick Hart	72-74-71—217
Bob Murphy	73-70-75—218
Mack McLendon	69-75-74—218
Charles Sifford	69-76-74—219
Doug Sanders	74-70-75—219
Rod Funseth	72-76-71—219
Jack Ewing	75-74-70—219
Bobby Nichols	75-75-69—219
R. H. Sikes	76-74-69—219

Advertisement
ECZEMA ITCH
Ugly skin blemishes on face or body, Eczema, Pimples, Red Scaly Itching Skin and Athlete's Foot are quickly relieved by NIXODERM. Antiseptic action heals, helps make skin softer, smoother, clearer. Ask your druggist for NIXODERM ointment and soap. Help clean, clear and revitalize your skin. Look better fast.

Bay Meadows Race Results

SAN MATEO, Calif.—Results of Saturday's thoroughbred racing at Bay Meadows:

First Race — $3,500 claiming, three-year-olds and up, one mile.
Tempestuous Link (Gonzalez) $18.60 7.20 $4.20
Willow Rod (Welsh) 4.20 3.20
Star Drag (Lewis) 4.20
Also ran: Double Certain, Petison, Sylvan Deity, Paso Robles, Bright Lennie, Tehara, Above All. Time 1:36 3-5.

Second Race—$4,000 claiming, three-year-olds and up, six furlongs.
Prince Nassau (Walker) $18.60 $7.40 $4.80
Captain Vancouver (Harris) 3.20 2.80
Doctor Ugo (Trevino) 6.80
Also ran: Bend, Pilot Khal, Seemsaway, Hard Look, Mustard League, Princepe, Del Monte Lad. Time 1:11 1-5.
Daily double paid $258.00.

Third Race—$5,000 claiming, three-year-olds and up, one mile.
Waltzing Willie (Gonzalez) $8.20 $4.60 $3.40
Trojan Blue (Freeman) 5.80 3.80
a-Dark Vanguard (Caballero) 4.00
Also ran: a-Farest Trader, Stay Up, Macho, Chappy's Brother, Candy Top. Time 1:36 3-5.
a-entry.

Fourth Race—$4,500 claiming, three-year-olds and up, six furlongs.
Tres Quinto (Pierce) $4.00 $3.00 $2.60
Mr. Mercury (Della) 4.40 3.20
Darabot (Caballero) 4.00
Also ran: Jest Policy, Slide Kelly, Henry MC, Warm Colors. Time 1:10 2-5.

Fifth Race—$7,500 allowance, two-year-olds, one mile.
Cupid's Wings (Velasquez) $5.60 $4.00 $2.60
Determined Star (Rosales) 6.00 3.20
Cool Hand (Gonzalez) 2.40
Also ran: Big Jess, Ripple Mark, Black Ogre, Hereafter, Polkatour. Time 1:34 4-5.

Sixth Race—$5,300 allowance, three-years-olds and up, one and one-quarter miles.
Plectrum (Tohill) $16.40 $8.00 $5.80
Zip Zev (Jennings) 8.20 5.60
Billy Buster (Freeman) 15.40
Also ran: Combatido, By the Count, R. A. Roberts, Little Choo Choo, Mouton Rouge, Nonagon, Mustards Idol, Honeysque, Mulito. Time 2:08 4-5.

Seventh Race—$8,000 allowance, three-year-olds and up, one mile.
David Boy (Sanchez) $56.60 $21.40 $13.60
Aseel (M. Valenzuela) 16.80 9.80
Blue Cobra (Diaz) 12.00
Also ran: Little Matador, Applicator, Brave Babu, Count Curragh, Canadian Lord, Baffle. Time 1:35 4-5.

Eighth Race—$30,000, three-year-olds and up, one and one-sixteenth miles.
Field Master (I. Valenzuela) $13.60 $6.20 $4.00
Royal Fois (M. Valenzuela) 5.80 4.00
True Balcony (Gonzalez) 4.80
Also ran: Damage Control, Praise Jay, Broad Shadows, His Boy II. Time 1:41 4-5.

Ninth Race—$4,200 allowance, three-year-olds and up, one and one-quarter miles.
Poacher's Pocket (Trevino) $10.60 $5.60 $3.40
Traffic Cloud (Maese) 3.20 2.60
Kinglea (Gonzalez) 2.80
Also ran: Remember Me Now, Brick Royal, Radionautic, Pat's Journey, Scotch Jay, Satin Rose, Another Color. Time 2:05 2-5
Attendance 16,168. Mutuel handle $1,523,024.

CHEVRON HEATING FUELS
GREAT SAVINGS GREAT SERVICE
McDowell
911 Fort St. 383-4138

FOR THE BEST in ROOFING MATERIALS & SERVICE CALL CAPITAL CITY ROOFING & FLOOR CO. LTD.
1920 OAK BAY AVENUE
383-5911
After 6 p.m. call:
Jack Houston—382-9684
Bob McIntosh—384-1546

MAKE Phil Ballam your plumber!
IT'S EASY Phone: 385-8751
1920 Oak Bay Ave. at 1 Stop

FOR ALUMINUM SASH LUMBER AND ALL BUILDERS SUPPLIES
MID-WAY
479 BURNSIDE RD. E.
382-8814
Nights—ERIC DIXON 386-2063

ADVANCED POLL

THE CORPORATION OF THE DISTRICT OF OAK BAY

AN ADVANCED POLL will be open at the MUNICIPAL HALL between the hours of NINE A.M. and FIVE P.M. on **December 4th and 5th** for the Annual Election and for the vote on the "Sunday Public Sports and Entertainment By-law."

The only persons permitted to vote at the Advanced Poll are those who, being duly qualified electors, sign a statement that they expect to be absent from the Municipality on Polling Day, or they are, for reasons of conscience, prevented from voting on Polling Day.

E. H. HART,
Returning Officer.

INSULATION
DON'T WAIT FOR GOOD WEATHER
INSULATE NOW!!!
When you really need it. The savings on your fuel bills will pay for the job—we guarantee it!
You need four inches of blown-in insulation to insure maximum savings
PHONE 382-2331 FOR FREE ESTIMATE
VICTORIA ROOFING & INSULATION CO. LTD.
917 FORT STREET NIGHTS, 383-5867

Specialized Heating Service
FUEL OIL
Locally owned and designed to meet the needs of local residents with
● Automatic Fill Service
● 24 Hour Emergency Oil Service (Including Burner Service)
● Radio Dispatched Trucks
● BUNKER ● FURNACE ● STOVE
G. H. BIRNIE LTD.
2624 QUADRA 385-9791
"We Take a Warm Interest in Your Comfort"

PAN-ABODE BUILDINGS LTD.
Prefabricated Cedar Log
All Custom Cut
B.C.'s Most Attractive Homes
Contact Your Agent
Residence Catalogue 50c
W. R. RUFFELL
650 AQUARIUS ROAD
Metchosin P.O. 478-5804
Manufactured Only By
PAN ABODE BLDGS. LTD.
5565 Fraser Street, Vancouver

Darling . . .
live garbage-free!
In-Sink-Erator stainless steel garbage disposer
5-year parts warranty!
See It Today At
MENZIES & JOHNSON LTD.
572 Fisgard Street
386-8484
*Installed $144.50
Trade-in Price $144.50
Do-it-yourself $99.00
*To Approved Sink and Wiring

KITCHENS
● Designing ● Lighting, Decorating
● Structural ● Cabinets
● Planning ● Plumbing
● Structural Changes ● G-E Appliances
● Counter Tops ● Flooring
"One Contract—One Responsibility—One Guarantee"
Bathrooms, Too — Made Like New!
PHONE TODAY FOR FREE ESTIMATE
RAWLINGS PLUMBING & HEATING CO. LTD.
2657 DOUGLAS STREET 388-7311

FLOORING AND FLOOR COVERING
We have an excellent selection of name brand floor covering including carpeting, linos, tile and a competent staff to install.
CAPITAL CITY CARPET & LINO
1920 OAK BAY AVENUE
383-5911
After 6 p.m. Call
Jack Houston, 382-9684
Bob McIntosh, 384-1546
(Division of Capital City Roofing)

optical dept.
SIMPSONS-SEARS
Complete Optical Service
● Doctor's Prescriptions Filled
● Satisfaction Guaranteed
● Contact Lenses
● Use Your Credit Card
Simpsons-Sears Hillside Shopping Centre: Phone 385-8111

SIMPSONS-SEARS

AUTOMOTIVE CENTRE
TUNE-UP SPECIAL

6 Cylinder
Reg. Price 11.99
Sale Price 9.99 plus parts
8 Cylinder
Reg. Price 16.99
Sale Price 13.99 parts plus
SAVE 20%—A Simpsons-Sears Tune-up Can Mean Quicker Starts — More Power and More Mileage.
Simpsons-Sears uses the latest scientific equipment to check and replace, if needed, points, plugs, condenser or rotor, set timing, set carburetor and make other adjustments.
Call 388-9111 Local 252 for an appointment
Simpsons-Sears Hillside: 3190 Shelbourne Street
Lots of Free Parking
Try Simpsons-Sears For Expert Automotive Service While You Shop

Be Wise . . . It Pays to Advertise!

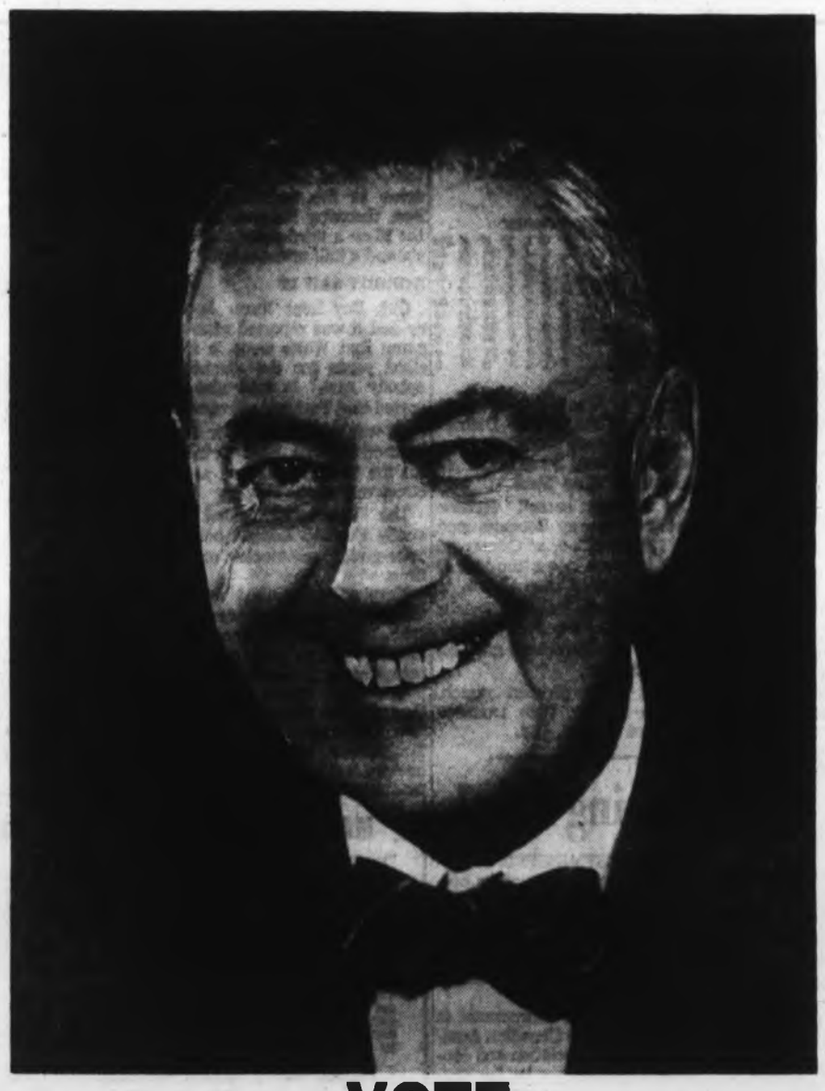

With Haddock, PEOPLE Come First
VOTE
HADDOCK X
FOR MAYOR
PHONE HIM 385-2405
Inserted by Haddock for Mayor Committee

Moon Men Show Prizes

SPACE CENTRE, Houston (AP)—The Apollo 12 astronauts showed off their prizes from the moon Saturday after arriving at the Lunar Receiving Laboratory to begin a final 11 days of quarantine.

Charles Conrad Jr., Richard Gordon Jr. and Alan Bean showed their boss four large moon rocks and pieces of an unmanned spacecraft after they moved into dormitory-like quarantine quarters.

Flight crew operations director Donald Slayton talked with th etrio for about an hour from outside a large glass window. With Slayton were Dr. Charles Berry, chief flight surgeon, and astronaut Thomas Stafford.

Conrad and Bean gathered the rocks on the moon. A public affairs officer sharing the crew's quarantine said the largest was 10 to 11 inches across and the others were about the size of "two fists held together."

Conrad, the Apollo 12 commander, also had a bag of pieces cut from the surveyor 3 spacecraft, an unmanned lunar lander Conrad and Bean visited on the moon.

Dr. Clarence Jernigan, a physician isolated with the astronauts, removed stitches from a cut Bean received over the right eye when Apollo 12 landed on Monday.

The doctor also said that blood specimens taken from the crew after their return from space "were all within normal limits. There were no unusual findings at all."

The astronauts arrived at nearby Ellington Air Force Base early Saturday after a flight from Hawaii still sealed in the silver van they first boarded Monday on the USS Hornet in the South Pacific.

More than 500 persons turned out in 38-degree temperatures to welcome them.

Wives of the astronauts spoke to their husbands privately on telephones connected to the van.

The van was trucked to the laboratory, and another crowd greeted the astronauts there. A door on the van was attached to a door on the laboratory and the astronauts went into the laboratory.

"Oh, boy," one spaceman was quoted as saying. "Let me stretch my legs."

Officials said the astronauts will be at leisure until formal de-briefing on their mission begins Tuesday.

Officials said there are about 30 movies available to the internees, in addition to color television, table tennis, billiards, a library and a small gymnasium.

Two Former High Officials

Saigon Jails 37 for Spying

SAIGON (AP) — A former aide to President Nguyen Van Thieu, a once high civil official and two other South Vietnamese were sentenced Saturday to life in prison for spying for the enemy.

Of the 43 defendants in Saigon's biggest espionage trial, 37 were given sentences ranging from 20 years to one-year suspended sentences. Two were released pending further investigation.

The four sentenced to life by a five - man military tribunal were: Huynh Van Trong, a former aide in Thieu's office; Le Huu Thuy, a onetime high civil servant in the Open Arms Ministry; Vu Ngoc Nha, a Communist who admitted he led the spy ring, and Nguyen Van Kinh, who said he had been a member of the Communist party for 20 years.

These four and eight others had been charged with treason, but the prosecution did not ask the death penalty. The other eight received long sentences.

The other 31 defendants had been accused of lesser offences, ranging from being accomplices to treason to disrupting public order. Of these, 13 were women.

The prosecution contende that all 43 were part of a Communist plot to infiltrate the government and gather information on deployment of troops and government programs.

Simpsons-Sears HILLSIDE

MAMMOTH MONDAY SELLOUTS

ONE DAY ONLY! ON SALE 9:30 A.M. MONDAY.. PERSONAL SHOPPING ..WHILE QUANTITIES LAST

WOMEN'S SUEDE AND LEATHER COATS

Reg. $110 to $140

Sale Price $78 to $99

Women's full length and ¾ length coats in broken size ranges and colours. Brown, green, navy, sizes 8 to 16.

Simpsons-Sears Women's Coats (17)

FALL AND NOVELTY DRESSES

Reg. $9 to $50

Sale Price 6.99 to 34.99

Step into fashion with one of these pacesetters. Dresses of orlon, wools, Fortrels, crepes and novelty materials in assorted colours sizes 7 to 15; 10 to 20; 14½ to 24½. Some pant suits also available.

Simpsons-Sears Women's Dresses (31)

FASHION ACCESSORIES

Genuine Leather Handbags, casual pant suit style bags, and dress styles in assorted fall shades, an excellent gift idea. Reg. 6.99 to $15. Sale Price 3.99 to 9.99

Simpsons-Sears: Accessories (88)

"Bakers Dozen" Proportioned Nylons assorted fashion shades in sizes 9 to 11. Reg. 39c pair. Sale Price gift boxed 3.47

Simpsons-Sears: Hosiery (78)

SAVE 25% to 40%

MEN'S SPORT JACKETS

Reg. 39.98 to 49.98

Sale Price 29.97

Finest Imported and Domestic Wools in Saxony Tweeds and Twists. Plaids, checks and plain shades. Browns, Whiskeys, Olives, Grey, Camels. Size 36 to 46.

Simpsons-Sears Men's Wear (48)

MEN'S FOOTWEAR

McHales — Comfort and fit with quality styling. Slip-on and tie style. Good selection, but broken size range. Reg. 22.97. Sale Price 19.97

Basketmasters — Tough wearing and fully washable. Fashioned of heavy canvas and featuring good sturdy arch supports. Black. Men's sizes 6 to 12, Boys' sizes 1 to 5. Reg. 6.99 and 5.99. Sale Price 5.97 and 4.97

Simpsons-Sears Men's Shoes (67)

STAINLESS FLATWARE SETS

40-Piece Set plus De Luxe Chest — Your choice of two patterns. Reg. 44.98. Sale Price 24.97

44-Piece Flatware Set — Quality "Radiance" pattern by Imperial International. Reg. 24.98. Sale Price 14.97

50% CLEARANCE OF SEASONAL COSTUME JEWELLERY — Including Pins, Earrings, Bracelets, Rings and Ropes. Reg. $1 to $3. Sale Price 50¢ to 1.50

Simpsons-Sears Jewellery (4)

CELEBRITY GIFT BOUTIQUE ITEMS—Purse kits, sachet hangers, cosmetic bags. Values from $2 to $16. Sale Price $1 to $8

Simpsons-Sears Health and Beauty (8)

AUTOMOBILE ACCESSORIES

Seat Covers—100% Dupont nylon, super stretch elastic with hooks to anchor covers firmly in place. For standard size cars only. Reg. Price 3.88 to 4.66. Sale Price 2.99

Head Rests — For extra safety and comfort. Sturdy chrome-plated bracket adjusts up and down. In Red, Blue, Black and Beige. Reg. 4.99. Sale Price 3.29

Chrome Reverse Wheels — Heavy nickel and chrome plated. Adds that extra bit of sparkle to your car! Reg. 23.98. Sale Price 18.99

AM/FM Car Radio — Universal under dash mount radio, 12-volt positive or negative ground. Guaranteed for one year. Reg. 54.88. Sale Price 39.97

Simpsons-Sears Automotive (28)

GIRLS' AND TEENS' WEAR

Girls' Ski-Pants—Thermal lined, nylon viscose in brown, navy, green, gold, olive. Sizes 8 to 14. Sale Price 6.99

Girls' Ski Sweaters — Bulky knit orlon, machine washable in sizes 8 to 14. Sale Price 5.99

Winter Coats — Vistram leatherette, wools and fake furs, sizes 7 to 14, and 8 to 14x. Sale Price 9.99 to 46.33

Blouses and Shirts — Assorted styles and fabrics in sizes 7 to 14; and 8 to 14x. Reg. 3.49 to 5.98. Sale Price 1.79 to 3.99

Wrangler Jeans—Slight imperfections that will not affect wear. Corduroy or denim, brown, beige, navy green; girls' sizes 8 to 14. Sale Price 3.99

Simpsons-Sears Girls' and Teen Wear (77)

INFANTS' AND CHILDREN'S WEAR

Boys' and Girls' Jackets in assorted styles in nylon, orlon pile. Sizes 4 to 6x. Reg. 11.99. Sale Price 7.99 to 9.99

Toddlers' Jackets in acrylic pile, hooded parka in blue or cinnamon. Reg. 10.99. Sale Price 8.49

Snow Pants — Windproof, waterproof, nylon with cosy rayon quilt lining. Assorted styles and sizes. Reg. 5.99 to 6.99. Sale Price 4.99 to 5.99

Snowsuit — Easy-on, full length zipper; half belt, Lycra cuffs. Navy. Sizes 3 and 3x. Reg. 12.99. Sale Price 10.99

Simpsons-Sears Children's Wear (29)

BOYS' WEAR

Stretch Flare Denim Jeans — In sizes 12 to 18. Reg. 7.98. Sale Price 4.97

Sport Shirts — Assorted styles and colours in sizes 8 to 16. Sale Price 2.77

Casual Pants — Permanent Prest, soil release. In sizes 8 to 16. Reg. price 4.97. Sale Price 3.97

Corduroy Pants — Czechoslovakian cord, sizes 8 to 16. Reg. 4.47. Sale Price 3.97

Bulky Turtle Neck Sweaters — In sizes S.M.L. Reg. 8.99. Sale Price 5.97

Bulky Sweaters — In cable stitch pattern, sizes 10 to 18. Sale Price 5.97

Simpsons-Sears Boys' Wear (40)

CRAFTSMAN

7½" CIRCULAR SAW

Reg. Price 99.98

Sale Price 77.77

Rigid aluminum housing, 2-h.p., 5500 r.p.m. Externally accessible brushes, 100% ball and needle bearings. Wrap-around base.

Simpsons-Sears Hardware (9)

TOYLAND SPECIALS

Apollo Saturn V Moon Rocket Model Kit—The ultimate for young model builders, truly a collector's item. The assembled rocket system stands almost 4 feet high. Reg. 18.99. Sale Price 15.99

De Luxe Woodburning Set — Has many extras that you won't find in any other set. Create pictures and designs on wood, leather, cork or foil. Reg. 7.99. Sale Price 6.97

Reversible Chalk Board to Magnetic Board — Has 72 multi-coloured magnetic letters and numbers. Give hours of play while children practice learning skills. Reg. 12.99. Sale Price 11.97

Marvel the Mustang—For little Cowboy Kings. Really rides; push footbars forward and start moving. Sturdy plastic body. Reg. 16.99. Sale Price 13.97

Blue Planet World Globe—A great assistance to any student. Sale Price 3.99

4-Transistor Walkie Talkie—Crystal controlled AM transistor with range up to ¼ of a mile. On-off switch and volume control. Reg. 17.99. Sale Price 14.97

Simpsons-Sears Toy Department (40)

HOUSEWARE VALUES

Pantry Ware Set — Steel with woodgrain vinyl finish that won't scratch, peel or wrinkle.

Step-On Can — Reg. 15.99. Sale Price 12.97

Bread Box — Reg. 15.99. Sale Price 12.97

Canister Set — Reg. 14.99. Sale Price 12.97

Dust Mop — High density cotton yarn with removable extra thick zipper head. Reg. 3.29. Sale Price 2.49

9 Lbs. Kenmore Detergent — Biodegradable, super concentrated to give cleaner washes, extra low suds. Reg. 3.69. Sale Price 3.19

16-Gallon Plastic Garbage Can — Won't rust or dent, waterproof and has a 3-year guarantee. Avocado or Turquoise. Reg. 8.99. Sale Price 6.97

7-Piece Royal Cavalier Cookware Set—Luxurious gourmet cookware that heats quickly, stainless steel rim with bakelite handles. Orange or Green. Reg. 41.92. Sale Price 34.97

Simpsons-Sears Housewares (11)

ELECTRICAL SAVINGS

Kenmore Heater—Automatic 2-heat, fan-forced radiant heater. 2 heat levels: 1100 and 1500 watts. Reg. 36.98. Sale Price 29.87

10" Swedish Ball Fixture—Chrome or copper trimmed. Reg. 5.99. Sale Price 4.97

"Bag of Bulbs" — 6 bulbs, 60 watts; 6 bulbs, 100 watts. Sale Price 2.19

Simpsons-Sears Electricals (34)

GARDEN SHOP

Coffee Plant — Plants in 4" pots that grow to a large, attractive glossy-leafed shrub. Reg. 1.99. Sale Price 97¢

Planters — Assorted styles and colours in sturdy plastic. Reg. 1.99. Sale Price 1.49

Fiberglas Jardinere — Strong, attractive white with Gold colour design—needs no saucer. Reg. 5.99. Sale Price 3.97

Scale Planter—Unique planter made of twisted wire. Brass finished with two 4-inch plastic pots. Reg. 5.98. Sale Price 3.97

Flower Garden and Rose Food — 5-10-5 analysis, good fall fertilizer. Excellent for conditioning your lawn for the winter. Reg. 2.99. Sale Price 1.97

Junior Aquarium Kit — Includes 5½-gallon aquarium plus pump, thermometer, filter, food, etc. Reg. $26 value. Sale Price 15.77

Simpsons-Sears Pet Shop (71)

DELUXE

KENMORE SEWING MACHINE

Reg. 159.95

Sale Price 139.95

Lightweight portable weighs less than half of the standard sewing machine. All new features including twin needle, stretch stitch and reverse patterns.

Simpsons-Sears Sewing Machines (26)

SAVE!

VINYL ASBESTOS TILE

Save on floor tile that can be used on either wood or concrete. Assorted colours. Tile that room in time for Christmas!

12"x12". Reg. 21c. Sale Price 16¢

9"x9". Reg. 13c. Sale Price, ea. 8½¢

Simpsons-Sears Floor Coverings (37)

LIGHTING AND PICTURES SAVINGS

Colonial Lamp — 45" light burlap shade. Brushed brass base with glass and hardwood stem. Reg. 35.99. Sale Price 21.87

9"x12" Mirror—With 1" bevelled frame. Reg. 1.99. Sale Price 99¢

Simpsons-Sears Lighting (21)

6' SCOTCH PINE

This Christmas Tree is both fireproof and crushproof . . . stand included. A 15.95 value. Sale Price 12.97

Personal Shopping Trim-A-Tree Shop (55)

FURNITURE

LOVE SEATS

Only One Left — Robin's Egg Blue. This love seat is self-decked, with a centre floral panel. Has double corner pleated valance. Reg. 399.98. Sale Price $299

Traditional Love Seat by Kroehler — These are top quality with spring edge construction, semi-attached back cushions, 6-button effect. Reversible cushions and fitted arm caps. Rich Burgundy in a figured semi-floral design. Reg. 259.98. Sale Price, 4 only $199

Semi-Tub Love Seat by Mueller — Soft-tone Avocado stripe. Completely self-decked, has reversible seat cushions and full valance. Slight flaw in back. Sale Price $199

Floor Sample Love Seat—Traditional style in Turquoise with Gold coloured stripes. Full box pleated valance with reversible seat cushions. Reg. 149.98. Sale Price $129

Multi-Button Tufted Back Love Seat — Floral design in a quality cover complete with reversible T-cushions. Reg. 189.98. Sale Price $149

BEDROOM SUITES

3-Piece Bedroom Suite—Contemporary styling consisting of large 72" nine-drawer triple dresser with vertical tilting mirror. 5-drawer chest and dual purpose headboard that may be used with either a 54" or Queen-size unit. Satin walnut finish. Reg. 419.98. Sale Price 349.98

BEDDING BUYS

SAVE $60!

MATTRESS AND BOX SPRING COMBINATION

Reg. Price 179.96

Sale Price 119.96

810 Coil on Coil unit consisting of a 405-coil box spring with matching coil mattress. Our famous Sears-O-Pedic De Luxe unit. 39" wide, 3 only.

⅓ OFF!

MATTRESS AND BOX SPRING

Reg. Price 239.96

Sale Price 159.98

Mattress on a Sears 88-coil specially constructed box spring. Three 39" units and three 54" units available. Price applies only to stock on hand.

Roll-a-Way Cot—Our lowest price ever! Lightweight cot with tubular aluminum frame and 2" foam mattress. Size about 25"x72". Sale Price $19

½ PRICE

2-PCE. LIVING ROOM SUITE

Reg. 749.98

Sale Price $375

One only — Custom made luxury suite by Mueller, covered in decorator Colgate Sage. Curved front, back, Lawson styled arms, self-decked with full pleated valance. 3-cushion seat style with three large buttons on the back to set off each seating area.

SAVE 40%!

OCCASIONAL TABLES

French Provincial, fruitwood finish, simulated marble top.

Cocktail Tables — 6 only. Reg. 44.88. Sale Price 26.96

Cocktail Tables — 3 only. 56x20x15. Reg. 49.88. Sale Price 30.96

Lamp Tables — 6 only. Reg. 44.98. Sale Price 26.96

Square Lamp Tables — Reg. 44.88. Sale Price 26.96

5-PCE. DINETTE SUITE

Reg. Price $169

Sale Price $159

This is a quality suite in the new Modern Avocado finish with swivel chairs and oval table. 2 only. Remember, shop early to avoid disappointment.

CLEARANCE OF DISCONTINUED LINES OF CHESTS AND BOOKCASE TOPS

⅓ Off Regular Price—All furniture is finished in Harvest Maple complete with antiqued hardware.

Chest — 3 only. Reg. 64.98. Sale Price $43

Hutches — 3 only. Reg. Price 59.98. Sale Price $39

Simpsons-Sears Furniture (1)

Slight Manufacturer's Defects Means Big Savings On This KENMORE RANGE

★ Variable heat elements allow up to 1001 settings.
★ Controlled variable broil, automatic meat probe.
★ Clock controlled holds food at serving temperature.
★ Two giant 8" elements.
★ Exclusive "true simmer" high speed 6" element.
★ Minute minder for precision timing.
★ Plug out elements allow easy cleaning.

Limited Quantities.

Shop Early and Save!

Would Normally Sell at 249.98

Now Only $214

Avocado or Coppertone $10 Extra

Simpsons-Sears Ranges (22)

Simpsons-Sears: Hillside, 3190 Shelbourne Street. Lots of Free Parking While You Shop Simpsons-Sears.

(11-66)

Minor Soccer

Results of Saturday's matches in Lower Island Juvenile Soccer Association:

DIVISION IV "A"

Gordon Head ANAF 2, Lake Hill Kiwanis 0.
Gorge FC 4, Evening Optimists 2.
Public Service Legion 1, Peninsula Thistles 1.
Douglas Rotary 3, Gorge Canadians 2

DIVISION IV "B"

Langford Building Supplies 11, Langford Six Miles 0.
Oak Bay Optimists 2, Peninsula United 2.
Skillings Mayflower 3, Whytes Shopeasy 1.
Boys' Club 6, Lake Hill Thunderbirds 0.

DIVISION V "A"

Gordon Head Shell 13, Peninsula Firefighters 1.
Esquimalt Schooners Coffee Shop 2, Boys' Club 1.
Evening Optimists 6, Victoria Optimist 6.
Gorge FC 5, Lake Hill Totems 0.
Lake Hill Beavers 4, View Royal ANAF 1.

DIVISION V "B"

Cadboro Bay Gyros 3, Lake Hill Panthers 1.
Oldfield Service 7, Colwood Motors 0.
Hirst and Flintoff 1, Parker Johnson 1.
Oak Bay Optimists 6, Esquimalt Buccaneers 0.

DIVISION VI "A"

Gordon Head Stevedores 3, Peninsula Cougars 0.
Evening Optimists 2, Gorge FC 1.

DIVISION VI "B"

Cordova Bay ANAF 4, Lake Hill Canadians 2.
Gorge United 1, Esquimalt Lions 0.
View Royal Eagles 1, Bob's Colwood Shell 0.
Royal Oak Pharmacy 6, Boys' Club 2.

DIVISION VI "C"

Oak Bay Optimists 4, Cadboro Bay Firefighters 2.
Hatley Esso 2, Gordon Head Macmillan 1.
Gorge Canadians 3, Langford Legion 1.

DIVISION VII "A"

Ruby Road Esso 1, Lake Hill Cougars 0.
Lake Hill Wings 1, Colwood Stylers 1.
Gorge FC 2, Peninsula Rovers 0.
Lake Hill Builders 2, Boys' Club 7A 0.
Cordova Bay Chiefs 2, Peninsula Lions 0.
Evening Optimists 4, Cadboro Bay Merchants 2.

DIVISION VII "B"

Cosmo Royal 10, Lake Hill Lions 0.
Columbia Ready-Mix 3, Vickery Construction 0.
Esquimalt Lions 2, Lake Hill Checkers 1.
Gorge Canadians 1, Tsartlip School 0.
View Royal 4, Cadboro Bay Rovers 0.

DIVISION VII "C"

Boys' Club 4, Saanich Lions 0.
Oak Bay Optimists 3, Yakimovitch Construction 1.
Peninsula Wanderers 2, Block Bros. Realtors 1.
Esquimalt Tigers 1, South Van. Isle Rangers 0.

DIVISION VIII "A"

Bird Construction 2, View Royal Radiant Lures 0.
Gordon Head Cosmos 0, Northridge 0.
Evening Optimists "A" 1, Gorge FC 1.
Cordova Bay "A" 3, Oak Bay Optimists 0.

DIVISION VIII "B"

South Van Isle Mouldings 1, Lake Hill Whites 1.
Cordova Bay D and I Services 2, Gorge Canadians 0.
Evening Optimists 4, Boys' Club 0.
Gordon Head Golds 3, Langford SCI 1.
Cadboro Bay Hotspurs 1, Peninsula Prowlers 0.

DIVISION VIII "C"

Saanich Leos 3, Peddlesden Melbye 1.
Cadboro Bay Pirates 1, Langford SCII 0.
Peninsula Rangers 5, Gordon Head SC 0.
Evening Optimists "C" 1, Lake Hill "C" 1.

DIVISION VIII "D"

Esquimalt Totems 2, Oak Bay Optimists "D" 0.
Lake Hill Chargers 3, Tsartlip Brentwood 0.
Gordon Head "D" 2, Explorer Development 0.
Prospect Lake 1, Langford SC III 0.

Top Chemainus

Victoria High Totems downed Chemainus, 77-17, in an exhibition high school basketball game at Victoria High. In a preliminary exhibition, Victoria High Tepees beat Chemainus "B", 68-17.

Finland Wins

HELSINKI (Reuters) — Finland beat Sweden, 2-1, in an international exhibition hockey game here Saturday. Lasse Oksanen and Veli-Pekka Ketonen scored for Finland and Ulf Sterner for Sweden.

SOLUNAR TABLES
WHEN TO FISH OR HUNT
by Richard Alden Knight

According to the Solunar Tables calculated for this area, the best times for hunting and fishing for the next 10 days will be as follows (Times shown are Pacific Standard times):

A.M. Minor	A.M. Major	P.M. Minor	P.M. Major
TODAY			
10:00	3:50	10:30	4:15
TOMORROW			
10:45	4:35	11:10	4:55
TUESDAY			
11:30	5:20	11:45	5:40
WEDNESDAY			
-----	6:00	12:10	6:20
THURSDAY			
12:35	6:35	12:45	6:55
FRIDAY			
1:10	7:15	1:25	7:40
SATURDAY			
1:55	8:00	2:10	8:25
SUNDAY			
2:40	8:45	2:55	9:15
MONDAY			
3:30	9:40	3:50	10:05
TUESDAY			
4:20	10:40	4:50	11:15

Major solunar periods, lasting 1½ to 2 hours, dark type.
Minor periods, shorter in duration, light type.

Viking XV Extends Unbeaten Streak

	P	W	L	T	F	A	Pts
UVic Vikings	5	5	0	0	123	31	10
Oak Bay	5	3	2	0	84	67	6
Castaways	3	2	1	0	42	9	4
UVic Norsemen	7	2	5	4	40	101	4
JBAA	4	1	2	0	28	67	2
Cowichan	4	1	3	0	31	83	2

University of Victoria Vikings extended their unbeaten streak and James Bay Athletic Association snapped its winless streak Saturday in first-division action of the Victoria Rugby Union.

Vikings stretched their streak to five games with a 14-6 victory over second-place Oak Bay Wanderers at Windsor Park to increase their lead to four points.

Jim Wenman, Reg Hoole and Lee Doney each scored a try for Vikings, the defending champions, while Ted Hardy added a penalty goal and Al Foster kicked a convert.

Don Burgess kicked a drop and penalty goal for Oak Bay, which was only behind, 8-6, at intermission.

JBAA won for the first time in match at the university.

five games with a 13-3 decision over UVic Norsemen in a foggy Brian Winsby and Bernie Sinclair scored trys, both converted by Tom Bourne, who also added a penalty goal for James Bay, 5-3 leaders at the half. Derek Reimer kicked a penalty goal for Norsemen.

ALDERMAN—OAK BAY

1. SOUND PLANNING
2. POSITIVE ACTION
3. ECONOMY

HALL, Mary "Jane" | X

ATTENTION

GLASSES

Complete With Frame, Lenses and Case
Largest Selection of Styles, Shapes and Colors to Choose From. $14.95 Single Vision

A COMPLETE SERVICE

In response to an overwhelming demand of both citizens and union leaders our new downtown store is now open. A complete service is now available to the people of this area. We fill all eyeglass prescriptions (single vision, bifocals, trifocals and contact lenses) and optical repairs.

Attention Union Members! Union Optical Services Ltd.
Union members and their families are entitled to a special discount on prescription eyeglasses and contact lenses. Please phone the above telephone number to receive further information and your free membership card.

For Information PHONE: 386-6127
Manager—Mr. Ron Boyce

CREDIT GLADLY GIVEN

WESTERN DISCOUNT OPTICAL
763 FORT STREET

The Perfect Gift for Any Camera Fan!
"INSTANT DARKROOM"

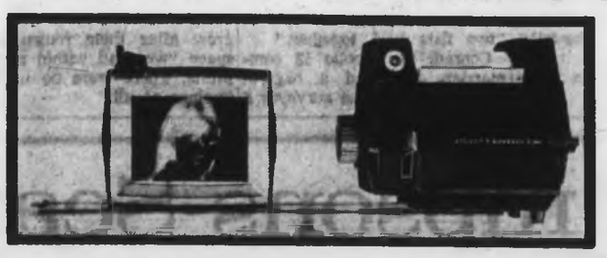

The new PhotoMate II creates prints in a room with ordinary light. It doesn't need a darkroom, requires no messy chemicals or trays, uses no liquids—it's completely dry. It's ideal for the apartment dweller!

PhotoMate II makes glossy black and white prints up to 5" x 7" from 35mm, instant loading and other size negatives. Make as many prints as you want from your black and white negatives for only pennies per print, using the PhotoMate printer/enlarger and the special print paper developed with 3M Company technology.

Takes just five simple steps to enlarge and print pictures in your home!

1 Slip negative into holder and slide into projector.
2 Enlarge or edit negative projected on viewer.
3 Sharpen focus and see exact picture before making it.
4 Insert PhotoMate Paper up to 5" x 7" into viewer and expose.
5 Place paper on plate and watch it develop.

Only $49.95 at
Victoria Photo Supply Ltd.
1015 Douglas Street 385-3458

GOOD ADVERTISING ATTRACTS CUSTOMERS!

IT'S A NEW BALL GAME AT

CORNELL

CHEVROLET OLDSMOBILE LTD

30 COMPANY CARS TO GO

SOME BRAND NEW—OTHERS VERY LOW MILEAGE
OLDS - CHEVROLETS - CHEVELLES - CHEVYS
NOVAS AND CHEVY TRUCKS

SAVE UP TO $1,000

EXAMPLES:

1969 CAPRICE CUSTOM COUPE, 425, 335 H.P. V-8, turbohydramatic. Power steering and disc brakes, power windows, radio, vinyl roof. Glacier blue with matching interior. Stock No. 91097. Regular Retail $5243. TOUCHDOWN PRICE $4295

1969 IMPALA 2-DOOR CUSTOM COUPE V-8, automatic. Vinyl roof, power steering and brakes, radio with rear speaker. Azure turquoise. Stock No. 91105. Regular Retail $4653. TOUCHDOWN PRICE $3756

1969 CHEVELLE 300 DELUXE 4-DOOR SEDAN, 250-155 h.p., 6 cylinder. Whitewall tires. Stock No. 91502. Regular Retail $3205. TOUCHDOWN PRICE $2687

1969 IMPALA 2-DOOR SPORT SEDAN, 350-300 H.P. V-8, automatic, radio, power steering and brakes. Dover white. Stock No. 91113. Regular Retail $4517. TOUCHDOWN PRICE $3677

1969 IMPALA 2-DOOR CUSTOM COUPE, 327 V-8, turbohydromatic transmission. Vinyl roof, power steering and brakes. Radio with rear speaker. Burnish brown. Stock No. 91137. Regular Retail $4612. TOUCHDOWN PRICE $3763

1969 OLDSMOBILE CUTLASS SUPREME 4-DOOR HOLIDAY SEDAN, V-8, automatic. Power steering and brakes, radio with rear speaker in Aztec gold. Stock No. 92503. Regular Retail $4539. TOUCHDOWN PRICE $3887

1969 OLDSMOBILE DELTA 88 CUSTOM HOLIDAY COUPE, 455-365 H.P. V-8, power steering and brakes, automatic. New Stock No. 9234. Regular Retail $5216. TOUCHDOWN PRICE $4184

1969 CAMARO SPORT COUPE, V-8, 4-speed wide range floor shift console, positraction, power steering, radio. New Stock No. 93229. Regular Retail $4535. TOUCHDOWN PRICE $3869

1969 CAPRICE 2-DOOR CUSTOM COUPE, 350-300 H.P. V-8, automatic. Power steering and brakes, radio with rear speaker. Whitewall tires. New Stock No. 91152. Regular Retail $4740. TOUCHDOWN PRICE $3832

1969 OLDSMOBILE CUTLASS S, 2-DOOR HOLIDAY COUPE, 350 V-8, 4-speed transmission, power steering and power disc brakes, positraction. Radio. New Stock No. 92564. Regular Retail $4506. TOUCHDOWN PRICE $3767

SPECIAL
Factory Purchase
BRAND NEW ENVOY EPICS
NOW ONLY $1771
ONLY $62 DOWN AND $62 PER MONTH
36 MONTHS

EXAMPLES FROM 82 USED CARS

1969 VIVA 8190, Front disc brakes low mileage. Cost New $2400. KICK-OFF PRICE $1895

1969 PLYMOUTH FURY III, 2-DOOR HARDTOP, V-8, automatic, power steering and brakes. Radio. KICK-OFF PRICE $3180

1969 FORD GALAXIE 500 FASTBACK, V-8, automatic, power steering and brakes. Radio. KICK-OFF PRICE $3274

1969 MUSTANG FASTBACK, V-8, power steering and brakes. Radio. Everything. Cost new $4900. KICK-OFF PRICE $3560

1968 ENVOY EPIC STATION WAGON. KICK-OFF PRICE $1570

1969 DODGE MONACO 500 2-DOOR HARDTOP V-8, bucket seats, vinyl roof, power steering and brakes. KICK-OFF PRICE $2995

1968 CUTLASS SUPREME 2-DOOR HARDTOP V-8, automatic, power steering and brakes, power windows. Radio. KICK-OFF PRICE $2975

1968 BEAUMONT CUSTOM 2-DOOR HARDTOP—327, V-8, 4-speed transmission. Bucket seats, console. Radio. KICK-OFF PRICE $2960

1966 FALCON FUTURA SEDAN, 6 cylinder. Radio. KICK-OFF PRICE $1370

1965 FORD FAIRLANE SEDAN, 6 cylinder, automatic, radio. KICK-OFF PRICE $1195

1964 CHEVY II SEDAN, 6-cylinder motor. KICK-OFF PRICE $945

1964 FORD CUSTOM SEDAN, 6 cylinder, radio. KICK-OFF PRICE $850

1963 FORD GALAXIE 500 CONVERTIBLE, automatic, power steering and brakes, radio. KICK-OFF PRICE $1260

1964 RENAULT R8, Sedan. KICK-OFF PRICE $695

1963 ACADIAN STATION WAGON, 6 cylinder, automatic. KICK-OFF PRICE $875

1963 OLDSMOBILE DYNAMIC 88 2-DOOR HARDTOP, V-8, full luxury power KICK-OFF PRICE $1290

1960 PONTIAC SEDAN 6 cylinder. Radio. KICK-OFF PRICE $485

1962 CHEV SEDAN 6, automatic. KICK-OFF PRICE $575

1964 CADILLAC COUPE DEVILLE full luxury power, air conditioned, low mileage. KICK-OFF PRICE $2885

1965 PONTIAC 2-DOOR HARDTOP, V-8, automatic, power steering and brakes, radio. KICK-OFF PRICE $1680

1966 PONTIAC PARISIENNE WAGON, 327 V-8, automatic, power steering and brakes, radio. KICK-OFF PRICE $1995

We're Hard to Beat When It Comes
TO CAR DEALS
It's Hard to Beat Our Selection . . .
It's Hard to Beat Our Prices . . .
It's Hard to Beat Our Guarantee . . .
It's Hard to Beat Our Service . . .

ALL THIS AND MORE AT YOUR FRIENDLY
"G.M. GIANT" — AT CORNELL CHEVROLET OLDSMOBILE LTD.

ACROSS FROM MAYFAIR
3050 DOUGLAS through to BURNSIDE OPEN 'TIL 9 p.m. 385-5777

Did Bombing of Hiroshima Really Happen?

WASHINGTON (UPI) — It may come as a surprise to Allied powers, including Moscow, but the Soviet Union won the Pacific war practically unassisted in seven days flat.

The atomic bombing of Hiroshima and Nagasaki, for which some Americans have suffered guilt complexes since the end of the war, apparently never happened. The Japanese, however, know better.

These are just some of the impressions — totally false — that are peddled as fact in a biography of North Korean Prime Minister Kim Il Sung by Baik Bong.

It is the first of three volumes.

Baik Bong accuses Great Britain and the United States of trying to prolong both the European and Pacific phases of the Second World War. He fails to mention the efforts of Britain and other European nations to check Nazi expansion and the U.S. lend lease effort, which saved Moscow from economic collapse. And he omits any reference to Stalin's signing of a nonaggression pact with Hitler while the Nazis plundered Europe.

Instead, he claims that in the early days of the European war Great Britain and the United States "were simply idle spectators."

"But once the Soviet army was in a position to defeat Germany and liberate the whole of Europe, those who had persistently sabotaged, began to organize the second front," Baik Bong said.

Poles Preparing Primitive Trip

WARSAW (UPI) — Polish scientists are planning to sail a primitive 82-foot boat from Casablanca to Mexico to prove North Africans could have settled the new world 4,000 years ago.

Their 4,500-mile, 100-day journey will carry them south along the African coast to Senegal, west across the Atlantic and then through the Caribbean to Mexico's eastern coast.

Woolworth

MONDAY, DEC. 1 IS OUR

$1.44 DAY SALE $1.44 DAY

NO SECONDS NO SUBSTANDARDS

Bakery Buys

8" MEAT PIES
Savoury beef in flaky pastry ..... 2 for 1.44

MINCE TARTS AND PIES
You get 1 doz. mince tarts and 1 mince pie. BOTH FOR 1.44

ASSORTED CAKES
Banana roll, jelly roll, banana bread, orange bread. Any 3 for 1.44

Lunch Counter Specials

TURKEY DINNER
Hot roll, all white meat, potatoes, vegetable, cranberry sauce. PLUS apple pie and your choice of beverage 1.44

From the Candy Dept.

MOIR'S CHOCOLATES
For people who enjoy quality chocolates. Two boxes of 14 ozs. each. Compare To: 96c each ..... 2 for 1.44

CHOCOLATE CHERRIES
1-lb. 6-oz. box of luscious imperial large cherries in liquid cream. Compare To: 1.66 ..... 1.44

CANDY CANES
Box of 12 striped candy canes. A terrific value! SPECIAL ..... 3 for 1.44

Health & Beauty Aids

DESERT FLOWER SETS
Contains 4 ozs. of body talc and 4 ozs. of hand-body lotion. Compare To: 2.75 ..... 1.44

OLD SPICE GIFT SETS
Set consists of after-shave lotion and talcum. Compare To: 1.87 ..... 1.44

OLD SPICE AFTER-SHAVE
4¾ ozs. Attractive white opal glass. Compare To: 1.75 ..... 1.44

MEN'S TOILETRY SETS
3-piece: After Shave, Cologne and Shaving Soap. Compare To: 1.25 ..... 2 for 1.44

RAZOR BLADE SPECIAL!
Wilkinson Sword, Schick and Gillette. Five blades in each. Compare To: 63c ..... 3 pkgs. 1.44

NEW DAWN HAIR COLOR
All the colors imaginable. Just wash in! Compare To: 2.25 ..... 1.44

MAKE-UP MIRROR
Reduces the light's glare. Compare To: 1.99 ..... 1.44

POLYHERB SHAMPOO
Really good for hair. Compare To: 1.89 ..... 1.44

TOOTHPASTE ASSORTMENT
Crest, Stripe, Colgate, Pepsodent. Giant size tube. Compare To: 57c each ... Any 3 for 1.44

BRUT AFTER-SHAVE
⅝-oz. bottle. The fragrance men like. Compare To: 1.25 ea. 2 for 1.44

BEAUTY SOAP SET
Nice gift of fragrant soap. Compare To: 1.25 ..... 2 for 1.44

POWDER SETS
After-bath baby powder. Compare To: 1.00 ..... 2 for 1.44

DESERT FLOWER POWDER
Comes in attractive box with powder puff 1.44

Jewelery - Novelties

CHAIN NECKLACES
The latest! Compare To: 97c each ..... 2 for 1.44

PLAYING CARDS
Plastic coated in assorted designs. Compare To: 88c ..... 2 for 1.44

EXQUISITE RINGS
Women's costume dress rings. Wide assortment. Compare To: 1.00 each ..... 2 for 1.44

WATCH STRAPS
Men's and ladies' leather, expansion, suede. Compare To: 1.00 ..... 2 for 1.44

EARRINGS
Pierced, pierced-look and post. Assorted. Compare To: 1.00 ..... 2 for 1.44

Jewelery - Novelties

NATIVITY FIGURES
To help make your own Christmas scenes. Compare To: 49c each ..... 4 for 1.44

PENLITE FLASHLIGHTS
Complete with batteries and keychain. Compare To: 59c ea. 3 for 1.44

Women's Accessories

LADIES' GLOVES
Suedine driving gloves in 2½-button length. Fleece lined. Sizes S.M.L. Compare To: 1.88 ..... 1.44

LADIES' UMBRELLAS
Choose from a wide range of patterns and styles in plastic. SPECIAL! 1.44

LADIES' NYLONS
First quality seamless mesh nylons. Sizes 9 to 11. Compare To: 2 for 1.00 ..... 5 for 1.44

PANTY HOSE
Micro sheer in various shades. Sizes 9 to 11. Compare To: 1.29 ..... 2 pairs 1.44

LADIES' CLUTCH WALLETS
Vinyl wallets of Morocco grain. Compare To: 1.97 ..... 1.44

HEADSQUARES
Beautiful scarves in assorted patterns. Compare To: 1.00 ..... 2 for 1.44

APRONS
A great stocking stuffer for Mom! Compare To: 57c ea. 3 for 1.44

Women's & Teen Wear

LADIES' BRIEFS
Nylon tricot briefs with 1½" lace trim. S.M.L. Compare To: 1.00 ..... 2 for 1.44

LADIES' KODEL BRA
Top quality fibre-filled. Sizes 32A-38C. Compare To: 1.00 ..... 2 for 1.44

LADIES' NIGHTGOWN
Cotton nightgown in bright prints. S.M.L. Compare To: 2.29 ..... 1.44

LADIES' BRIEFS
Quality briefs of nylon tricot. S.M.L. Compare To: 69c pr. 3 pairs 1.44

LADIES' BRIEFS
Elasticized waist and legs. S.M.L. Compare To: 3 pairs 1.00 ..... 6 pairs 1.44

MISSES' GIRDLES
Young misses' flowered girdle. Broken sizes. Compare To: 1.99 each ..... 2 for 1.44

GIRLS' BRIEFS
Nylon tricot briefs, assorted colors. Sizes 7 to 14. Compare To: 3 pairs 1.00 ..... 6 pairs 1.44

Family Footwear

INFANTS' BOOTIE SLIPPER
Pile trimmed for warmth and comfort. Sizes 3 to 10. Compare To: 1.99 pair. Pair 1.44

Men's & Boy's Wear

MEN'S WOOL SOCKS
Non-shrinkable, machine washable. Fits all sizes. Compare To: 1.00 ..... 2 for 1.44

MEN'S GLOVES
Suedine with pile lining. Sizes S.M.L. Compare To: 1.99 ..... 1.44

MEN'S TIE AND PUFF SET
Wide assortment of stripes and paisleys. Compare To: 2.69 ..... 1.44

BOXED HANKIES
Made in Britain. Two in an attractive gift box. Compare To: 1.00 each ..... 2 for 1.44

TIE AND SOCK SET
Stretch hose to fit sizes 10 to 12. Matching tie. Compare To: 1.99 ..... 1.44

Men's & Boy's Wear

MEN'S BRIEFS
Lycra elastic waistband and double seat. Sizes S.M.L. Compare To: 3 for 1.90 ..... 3 for 1.44

MEN'S WORK HOSE
Thermal work hose, fit sizes 10-12. Compare To: 1.00 pair. 2 pairs 1.44

BAGGED HANDKERCHIEFS
12 men's handkerchiefs to a package. White only. Compare To: 6 for 1.00 ..... 12 for 1.44

SPRAY SNOW
10 ozs. of instant snow. Used in a thousand different ways. Compare To: 79c each
3 for 1.44

3½-Lb. Christmas Cake
Traditional Christmas Cake GUARANTEED FRESH! Compare To: 1.97
1.44

PRETTY POLLY HOLD UPS
Stay up nylons that need no garter. A wide band of elastic holds the stockings up. Nude heel, run resistant. Jasmine, Highlight, Pirate Gold. Sizes S.M.L.
Compare To: 1.75 Pair
1.44 Pr.

Fabrics & Notions

WICKER SEWING BASKETS
All shapes and sizes in attractive woven wicker. Compare To: 1.99 ..... 1.44

NYLON NETTING
36" wide. A thousand uses, assorted colors. Compare To: 49c yard ..... 4 yards 1.44

HAIR ROLLERS
Brush, foam, magnetic and plastic. All sizes. Compare To: 1.00 ..... 2 pkgs. 1.44

Writing Supplies

PHOTO ALBUMS
In beautiful embossed cover with detachable pages for adding to. Compare To: 1.99 each 1.44

WRITING PORTFOLIO
Includes envelopes, sheets, etc. Compare To: 1.29 ..... 2 for 1.44

BOXED STATIONERY
Attractive envelopes and paper. Compare To: 1.59 ..... 1.44

CHRISTMAS CARD LIST
Handy item for remembering all your friends. Compare To: 1.00 ..... 2 for 1.44

Toys & Playthings

PLUSH TOY SPECIAL!
Imported soft plush toys. Choose from a wide selection. Compare To: 99c each ..... 2 for 1.44

CHILDREN'S BOOKS
Choose from fairy tales and religious titles, by Whitman. Compare To: 1.96. Each 1.44

STOCKING STUFFERS
Choose from 50 different kinds of Christmas stocking fillers. Compare To: 99c ..... 2 for 1.44

NERVOUS BREAKDOWN
Great game for filling Xmas stockings. Compare To: 99c ..... 2 for 1.44

SLINKY
Watch it walk down stairs! Compare To: 1.00 ..... 2 for 1.44

PAINT-BY-NUMBER SETS
Hours of fun for children. Compare To: 1.49 each ..... 2 for 1.44

SANTA COLORING BOOKS
Choose any five. Nice for Christmas stockings. Compare To: 39c each ..... 5 for 1.44

CHESS - CHECKERS
Board with checkers and chessmen. Compare To: 1.96 ..... 1.44

MODEL KITS
Assortment of cars and planes for him to put together. Compare To: 69c ..... 3 for 1.44

CHILDREN'S GAMES
Parcheesi, Snakes and Ladders, Steeple Chase. Compare To: 96c ..... 2 for 1.44

TEA SETS
Play tea service for her dolls and friends. Compare To: 99c each ..... 2 for 1.44

BLOCK SET
Educational fun for toddlers. Compare To: 1.99 ..... 1.44

MUSICAL ROLY POLY
Roll it around and it makes music. Compare To: 1.99 ..... 1.44

POWER PUCK
Gauges inside measure the distance and the strength of your shot! Compare To: 4.95. Each 1.44

Music & Records

DISNEYLAND RECORDS
Records of famous "Disney" stories and characters. Compare To: 1.99 ..... 1.44

ANDY WILLIAMS' LP
Andy sings out some of his biggest hits! Stereo record. Compare To: 5.29 ..... 2 for 1.44

FLASH CUBES
By Sylvania. Three cubes per pkg. Compare To: 1.99 pkg. Pkg. 1.44

Houseware Buys

ENGLISH BONE CHINA CUPS, and SAUCERS
Imported cups and saucers from England. Assorted designs. Compare To: 1.00 ..... 2 for 1.44

RUG RUNNER
Continuous filament nylon pile, serged on both sides for strength. Compare To: 99c ft. ..... 2 feet 1.44

STEMWARE
7 sizes of beautiful glass stemware. Values To: 59c each ..... 4 for 1.44

Houseware Buys

IRONING BOARD COVER
Teflon coated for easier ironing! Compare To: 1.88 ..... 1.44

EXTENSION CORDS
Nine feet long in brown or white. Compare To: 99c ea. ..... 2 for 1.44

SLOGAN MUGS
Wide assortment of mugs with printed slogans. Compare To: 2 for 99c ..... 4 for 1.44

BEER GLASSES
Great for entertaining. 13-oz. size. Compare To: 4 for 1.77 ..... 4 for 1.44

COLA TUMBLERS
7-oz. size, clear glass. Compare To: 6 for 49c ..... 24 for 1.44

K2R SPOT REMOVER
Spray can of this amazing spot remover. 8-oz. size. Compare To: 1.99. 1.44

BOOT TRAY
Handy, just place by the door—no wet floors! Compare To: 98c each ..... 2 for 1.44

HOUSEHOLD PLASTICWARE
Assorted handy items for the home: pails, waste basket, etc. Compare To: 99c each ..... 2 for 1.44

"CONTACT" PAPER
Vinyl paper for 1,000 decorating ideas. 18" wide. Compare To: 79c yard ..... 2½ yards 1.44

Get Set for Christmas

CHRISTMAS CARDS
51 assorted designs. Cards to suit every taste. Compare To: 96c ..... 2 for 1.44

CHRISTMAS CORSAGES
Beautiful, decorative and, most of all, festive. Wide assortment. Compare To: 1.00 ..... 2 for 1.44

CHRISTMAS NAPKINS SET
Includes decorative table cloth, dinner napkins and cocktail napkins. Compare To: 98c ..... 2 for 1.44

FIVE-ROLL FOIL WRAP
Five big rolls in an assortment of elegant colors. Total 150", 26" wide. Compare To: 2.00 ..... 1.44

CHRISTMAS WRAP
360" of six jumbo-size rolls, each on a different design. Compare To: 1.29 ..... 2 for 1.44

CHRISTMAS BOW PACKAGE
Twenty-five stick-on bows. Wide assortment of colors. Compare To: 1.49 ..... 2 for 1.44

CHRISTMAS TREE BALLS
Colorful lacquered balls, 12 bright colors to a box. Compare To: 99c ..... 2 pkgs. 1.44

CHRISTMAS ICICLES
Silver foil, 700 strands, enough to trim the largest tree. Compare To: 88c ..... 2 pkgs. 1.44

CHRISTMAS TAGS AND SEALS
Package of assorted types. Compare To: 1.00 each ..... 2 pkgs. 1.44

CHRISTMAS GARLANDS
Attractive garlands to trim your tree. Compare To: 99c ..... 2 for 1.44

GOLD AND SILVER PAINT
Spray can. Make your own Christmas decorations. 10-oz. size can. Compare To: 1.00 ..... 2 for 1.44

GIFT WRAP
Ten rolls of Christmas wrapping paper, assorted designs. Compare To: 2.98. Pkg. 1.44

CHRISTMAS FLOWERS
Realistic poinsettias, holly and fern. Compare To: 2 for 29c ..... 12 for 1.44

CHRISTMAS WREATHS
Artificial holly, to last through the years! Compare To: 99c each ..... 2 for 1.44

CHRISTMAS INDOOR LIGHT SET
Seven-light indoor set. From Noma, C.S.A.-approved. Compare To: 1.99 ..... 1.44

THE SALE THAT BEATS ALL ONE PRICE SALE DAYS

'Fickle Public' Blamed for Shutdowns

Dark Clouds on Discotheque Scene

NEW YORK (AP) — Psychedelic discotheques, noted for blaring rock music, blinding strobe lights and frantically gyrating bodies, are in trouble.

The closing of Arthur here in June kindled reports of imminent disaster to the discotheques.

When Arthur opened in 1965, it was so stuffed with celebrities, gorgeous secretaries and dashing junior executives that stories were told about stage and screen stars turned away at its purple door.

SIX OTHERS

Six other Arthur clubs opened around the country, but those in Dallas, Los Angeles, and Washington also have closed. Only those in Detroit, New Haven and San Francisco remain.

An Associated Press survey of discotheques in major U.S. cities showed most discotheque operators agree the public's insatiable appetite for change and novelty is the biggest reason the discotheque scene is short-lived.

FICKLE PUBLIC

"You know how fickle the public is," said John Beug, manager of Chicago's Flower Pot. "It always likes to see something new."

Beug's club alternates a three-man black band in business clothes with subdued taped music.

SOME PEOPLE

"Some people are never satisfied with themselves, so they go from one place to another looking for satisfaction," complained Jack Hanson, owner of The Daisy, a private discotheque in Los Angeles.

The Daisy was "the" place in Los Angeles two years ago, but faces stiff competition from other clubs now.

Power Goes Second Time

DAWSON CREEK (CP) — Power was knocked out in the British Columbia section of the Peace River area for the second consecutive night. High winds were blamed for the outages. An hour Friday night and more than half an hour Thursday.

Greeks Charge Two Arabs

ATHENS (Reuters) — Two Arabs were charged with manslaughter following the death of a two-year-old Greek boy injured in a grenade attack on the offices of the Israeli El Al airline here.

Theatre Guild Aims Now At 1970 Drama Festival

Victoria did not have an entry in the regional finals of the Dominion Drama Festival this year but the story may be different in 1970.

Planning for the future, the Victoria Theatre Guild asked the Dominion Drama Festival, which also operates a training program, to send a director to assist in the production of Christopher Fry's The Lady's Not for Burning which, it hopes, will be considered a finalist during regional competitions held in Winnipeg in May.

Sent to Victoria to conduct a workshop and direct the play was Kenneth Dyba, a professional from Calgary with extensive experience both in directing and acting.

Included among the cast will be Helen Smith, Carolyn Stephenson, Susan Belford, Michael Stephen, Stanley Bowles, Dr. Brian Allen, Duncan Regehr and John Britt.

BARBARY BANJO

CHRISTMAS EVE FAMILY BUFFET

31 Bastion Sq.— Basement

two sittings: 5:30 p.m. 8:30 p.m.

RESERVE NOW!

Live Christmas Entertainment—A carol sing-a-long with the Barbary Banjo Basement Symphony!

Christmas Movies—Fun for the entire family.

—ALL YOU CAN EAT—

ADULTS: $4.75 CHILDREN (Under 12) $2.50

Telephone: 388-6239 for information

While Santa Works—We'll Treat You and Your Family to Time of Your Lives!

BARBARY BANJO

THE BARBARY BANJO

PRESENTS

'SUNDAY FAMILY NITE'

STARRING

CHEF BRANKO

And His Buffet Dinner — 5:30 - 8:30 p.m.

THE BARBARY BANJO BASEMENT SYMPHONY

From 6:30 - 8:30

Plus "Old Tyme" Movies for the Kids, 8:00 - 8:30 p.m.

All you can eat. Adults, $2.75; Kids, under 12, $1.50

FUN FOR THE WHOLE FAMILY

Dress Informal — Reservations: 388-6239

31 Bastion Square Basement

Victoria Theatre Guild

Presents

"THE LADY'S NOT FOR BURNING"

by Christopher Fry

Langham Court Theatre

DECEMBER 6-13. Curtain: 8:15 p.m.

Admission: $2.00 — Students: $1.00

Tickets: Eaton's Box Office. Opens Wed. Dec 3 — 10 a.m. to 4 p.m.

• MONDAY, DEC. 8— "2-FOR-1 NIGHT"

GOOD ADVERTISING ATTRACTS CUSTOMERS!

HY GARDNER

Q: What did Elvis Presley mean when he commented: "I'm tired of being a guy singing to the guy he is beating up"? — Judy Deutsch, St. Louis.

A: He meant he wanted to be himself. To overcome erroneous first impressions when his early movies bent backwards to give him a phony he-man image. As a former truck driver (in Memphis), Elvis hardly needed to confirm his manliness.

□

Q: Is it true that Abba Eban isn't the real name of the Israeli foreign minister — that he changed it? — B.B.R., Hartford, Conn.

A: True. Abba Eban was born Aubrey Eban in South Africa. After attending Cambridge University in England, he moved to Israel, where, in the tradition of that nation, he changed his English name to Hebrew. In Hebrew, Abba means father and Eban means rock or stone.

□

Q: What caused the death of Russ Columbo, singing rage of the early '30s? Was it suicide? — Sandy Bieble, Cocoanut Grove, Fla.

A: No — he shot himself accidentally while cleaning an antique rifle. Only 26 at the time, Columbo enjoyed as much popularity as Bing Crosby or Rudy Vallee. He had a reputation as a singing Rudolph Valentino, whom he resembled slightly.

□

Q: How come Mike Douglas seems to favor one leg? Also, where's Ellie who led his orchestra? — Patricia Lucille Leitch, Alderwood Manor, Wash., and Ethel Ring, Somerset, N.J.

A: Not long ago, Mike sprained his leg playing touch football with Dallas football star Lance Rentzel (who recently married Joey Heatherton). About Ellie Frankel, she left the Douglas show a year ago on doctor's orders to slow down. After a long rest she's back in action as music consultant for the Della Reese show.

□

Q: What's Hal March, former MC of TV's $64,000 Question doing these days? — Ralph Mann, Milton, Fla.

A: Long before Hal was in the quiz biz, he was a legitimate actor and vaudevillian. He's currently co-starring in The Odd Couple with Jackie Coogan, in the U.S. and Canada. Last summer he did the lead in Music Man and Take Me Along. He is also directing several half-hour TV shows and guesting on others. Hal soon starts producing a film titled The Bigger the Lie.

ONE PERFORMANCE ONLY

The Saanich Oratorio Choir

Presents

The Ever Popular

THE MESSIAH

By G. F. Handel

Conductor: Helmut Janzen, Featuring Lina Hendray, Organist

FULL ORCHESTRA

Sunday, December 14

McPherson Playhouse, 2:30 p.m.

Tickets (Reserved Seats Only): $1.00, $1.50, $2.00

Students: 50c Reduction

Now on sale at McPherson Box Office

ART GALLERY OF GREATER VICTORIA

1040 MOSS ST. 384-3123

• **JOHN DOBEREINER**

Shaped Canvases

• **ERIC HILTON**

Sculpture in Glass

"Way Out" Christmas Cards

By FAMOUS ARTISTS

(Limited Number)

THE WINNING GIFT FOR RADIO COMPETITORS

'About Victoria and Vancouver Island'

320 pages packed full of information, anecdotes, odd facts, history, legends, myths, cartoons. Often used as source material for questions on local radio stations. At book, gift and department stores ..... Only 2.95

Hard Cover Edition, 5.50. Notes about Victoria with beautiful sketches from the book, pkt. 1.00

A JANE BROTHERS PRESENTATION

See It At: **McPherson Playhouse**

SATURDAY, DEC. 6 — 8 p.m.

Adm. $1.00—Advance and rush tickets at McPherson Box Office

As hundreds have, so can you

give the gift which is thoroughly enjoyed year round.

A SEASON PASS to the INTERNATIONALLY-FAMOUS UNDERSEA GARDENS

everchanging show at the bottom of the sea.

Armstrong the octopus, all his friends and together with new and more unique displays will all be there to entertain and fascinate you.

The season passes on sale are for adults, students, senior citizens and children, and are good not only in Victoria, but also at the Undersea Gardens in Newport, Oregon, Crescent City, California, and Santa Barbara, California, each with it's own different show and displays.

NEW THIS YEAR A SEASON PASS good for your ENTIRE FAMILY for only $6.00

UNDERSEA GARDENS

IN VICTORIA'S INNER HARBOUR

OPPOSITE THE EMPRESS HOTEL

Telephone 382-5717

WESTERN OK TIRE STORES

Winter Wheels

$5.95 Popular 14" makes

775x14 Winter Tread New Tire Warranty

2 for $25.45 exch. (Reg. $32.00 pair)

Winter Tire Sale

WESTERN OK TIRE STORE

2968 Douglas

John Cocri, Opr.

Escape winter! Enjoy sunny Santa Barbara!

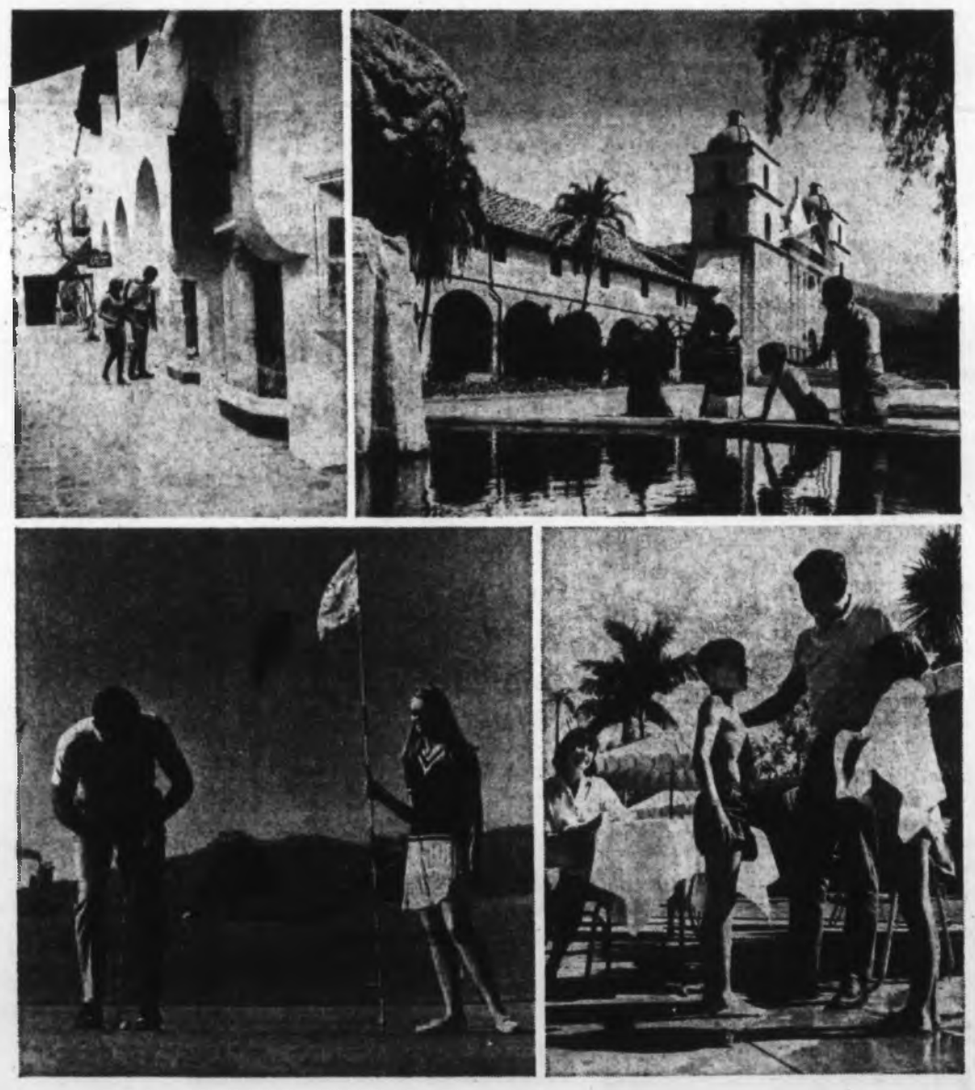

Santa Barbara is the resort city that gives you the best of California! Mountain grandeur and blue Pacific. Daily high temperatures averaging 70° all winter long. Old Spanish atmosphere. Sightseeing trips, shopping adventures, superb dining. Santa Barbara's hospitable hotels and motels offer you a wide variety of accommodations to meet every taste and budget. Discover how wonderful winter can be . . . come to Santa Barbara! Send the coupon today for FREE colorful Vacation Pak including "85 Things to Do and See" folder.

CALIFORNIA'S WORLD FAMOUS ALL YEAR RESORT CITY

visit Santa Barbara

Miss Barbara Meg
Vacation Bureau
1301 Santa Barbara Street
Santa Barbara, California 93102

Help me escape to Santa Barbara fun this winter. Please send your free Vacation Pak.

NAME _____

ADDRESS _____

CITY _____ PROVINCE _____

Civic Hall Lacking

Loss of Royal May 'Fold' Symphony

BILL THOMAS

The announcement that the Royal Theatre could be demolished to make way for an office building or another cinema must come as a blow to all interested in music.

It has been known for some time the Royal wouldn't always be available but the question is — what next?

The question is the more important for the fact that the symphony has never been so successful and never attracted so many patrons.

★ ★ ★

It is unthinkable that the symphony should try playing in high school gyms or in the cavern that is called a gym at the University of Victoria.

While it is easy to say the cinema won't come down overnight, it is equally true that a new facility can't be built in a trice.

It is essential that the city have a large hall for meetings and concerts. The question is when, where and who will pay for such a building.

★ ★ ★

We do need such a building. The Victor Borge concert was a disaster here and yet it was a smash in Vancouver. Hugh Pickett, who promoted that show here, is convinced that a proper building would help people get out to shows.

It is my firm conviction that a good theatre or civic hall here would draw business. It would be stupid to suppose that it would do well from the start, but like the Queen Elizabeth Theatre it would build business and eventually do well.

The symphony would go downhill in less than a season if the orchestra were reduced to playing in Memorial Arena, but the fact is this is a strong possibility.

Make no mistake, the Royal Theatre will not be there much longer. It is also safe to speculate that a new cinema would be in line with the current trend to fewer seats.

The problem will be finding money if a plan for a new hall can be evolved. The McPherson estate money looks as if it will be blown on a luxury swim tank complete with waves.

It would be ideal if a hall could be built to tie in with centennial year in 1971. After all, this is the capital of B.C. and we don't have a building suitable for the events that could put the city on the entertainment map.

The Art Gallery of Greater Victoria has shown great initiative in getting buildings it needs, so why not the theatre and music community? It can be done, so let's get on with it. If no action comes soon, it will be just too late.

It would be a pity if the orchestra folded just when it is getting to be so much better.

What's Next

Today — Scottish Concert (Victoria Musical Art Society) McPherson Playhouse, 2:30 p.m.

Today — Carillon Concert, Centennial Carillon, Government at Belleville Street, 3:00 p.m.

Saturday — The Red Shoes (Bastion Theatre), McPherson Playhouse, 2:00 pm. (Also Dec. 13).

Dec. 7 — Victoria Symphony orchestra with Carol Neblett and Jan Rubes, Royal Theatre, 3:00 p.m. (Also Dec. 8 at 8:30 p.m.)

Dec. 7 — Carillon Concert, Centennial Carillon, 3:00 p.m.

Dec. 8 — Dance Varieties, (Marge Lindley Dancers) McPherson Playhouse, 8 p.m.

Dec. 10 — Carol Neblett, soprano, (Victoria Symphony Society) McPherson Playhouse, 8:30 p.m.

IAS International Artists Series
RECITAL
From the New York City Opera . . .
Carol NEBLETT, Soprano
At the Piano, HENRY JACKSON
McPherson Playhouse, 8:30 p.m., Dec. 10
Tickets: McPherson Box Office, $4, $3, $2
PROGRAM
Songs by . . . Dowland, Wolf, Joseph Marx, Poulenc, Jean Berger
Arias . . . Joshua (Handel), Orpheo (Haydn), Lia's Aria (Debussy), Summertime (Gershwin)
Alleluia by Vivaldi
Lullabies of the World, etc.

Now Appearing In
THE EMPRESS ROOM
DIANNE McMANUS
Comedienne and Singer
No Cover Charge Mon. Thru Thursday with Dinner
Continental Buffet Every Thursday
Dancing from 8 p.m. to the BROTHERS FORBES
Reservations 384-8111

B. Travers-Smith
WATERCOLOURS
FIFTH ANNUAL OPEN HOUSE AT THE STUDIO
1010 LANGLEY
DECEMBER 5, 6, 7
FRIDAY 7 to 10pm
SAT, SUN, 10 to 10
EV 4-6732 or EV 5-6653

TALISMAN MUSIC CENTRE
939 YATES ST. PHONE 384-9222
SEE US FOR VICTORIA'S LARGEST SELECTION OF HIGH QUALITY CLASSICAL GUITARS
From $18.95 to $1,500.00
• GUITAR HEADPHONE AMPLIFIER $34.95
No Amplifier Needed With Your Electric Guitar
• ELECTRO-VOICE SPEAKERS Lifetime Guarantee
• GARNET BASE AMP. Reg. $269.95. NOW $249.95
SPECIAL
10% OFF all marked prices with this ad.

GRAND OPENING SALE
TED FRASER'S BOOK BIN
641 YATES STREET, VICTORIA
(Formerly Ford's Book Store)
Largest Stock in Town • Widest Selection in Town
More Bargains • More Variety • More of Everything
FOR YOUNGSTERS
Dr. Doolittle Books (6 Titles) — $1.49 Each
EMILY POST SERIES
Knitting, Crocheting, Housecare, Etc. — On Our 89¢ Table
Illustrated Trans-Canada Map Book, Reg. $2.95 — On Fraser's 89¢ Table
Large Family Bibles — $10.00 Off at $12.50
Handwriting Analysis, Reg. $10.00 — Special $5.00
THE IDEAL GIFT
Hawaii's Enchanted Islands, selling all over Canada for $19.95
OUR SPECIAL PRICE $7.95
We Reserve the Right to Limit Quantities to Dealers
OPEN WEEKDAYS TO 9 P.M. — USE YOUR CHARGEX HERE

MEMORIAL ARENA
TODAY
PUBLIC SKATING
2:30 - 4:15 and 8:15 - 10:00 p.m.

JOHNNY'S RESTAURANT
Where Old Friends Meet at Fort and Quadra
FAMILY DINING at REASONABLE PRICES
Where delicious homemade pies and pastries are still in order.
REGULAR HOURS
Mon. to Sat., 7 a.m. to 8 p.m.
Sundays, 11 a.m. to 7 p.m.

Dylan Thomas Evening
RETURN JOURNEY
Anthony Jenkins - Ann Purdon
Reg Terry - Trefor Williams
WED. - SAT., DEC. 3 - 6
AT 8:00 P.M.
In the MacLaurin Theatre UVIC
Tickets $1.00, Students 50c
Reservations: 477-4011 (446)

Dine Downtown at the
Family Restaurant
Enjoy satisfying, inexpensive "dining-out" often at SCOTT'S!
Open 24 Hours Every Day for Your Dining Pleasure
SCOTT'S RESTAURANT
650 YATES, at DOUGLAS

CRYSTAL GARDEN
PUBLIC SWIMMING
SUNDAY
2:00 - 5:00—Public
7:00 - 9:00—Public
MONDAY
12:00 - 1:00—Adults
1:15 - 3:15—Housewives
3:15 - 5:00—Public

SPECIAL FRI.-SAT.-SUN.
Jiffy Burgers
2 for 50¢
Regular Sized Burgers
Mello-Spot
DRIVE-IN, Gorge Road
Opposite B.C. Forest Products

SEE
Over 100 Life-Size Josephine Tussaud Wax Figures of Famous People at the
ROYAL LONDON WAX MUSEUM
OPEN DAILY
9:00 a.m. to 5:30 p.m.
SUNDAY
12 Noon to 5:30 p.m.
In the Crystal Garden Swimming Pool Building, across from the back entrance of the Empress Hotel. 388-4461

The McPherson Playhouse
COMING EVENTS
Box Office, 10 a.m.
386-6121
NOV. 30, 2:30 P.M.
SCOTTISH CONCERT (Musical Art Society)
DEC. 1, 8:00 P.M.
MECANIZED DEATH
DEC. 2, 3, 8:00 P.M.
WOODWARD'S XMAS FASHION SHOW
DEC. 6, 13, 2 P.M.
THE RED SHOES
DEC. 6, 8:00 P.M.
DOWNBEAT

Symphony '70
proudly presents
"An Evening at the Opera"
with N.Y. City Opera Soprano
Carol NEBLETT
and Canadian Opera Basso
Jan RUBES
PROGRAM
Elopement from the Serail—Overture — Mozart
"Il Lacerato Spirito" Romance from Simon Boccanegra — Verdi
"Dove sono i bei momenti" Recitative and Aria of the Countess, Marriage of Figaro — Mozart
"Exsultate, Jubilate"—Motet K. 165 — Mozart
Il Maestro di Capella (The Musicmaster) — Cimarosa
Prelude to the 1st Act of La Traviata — Verdi
"Ah, fors'e lui che l'anima" Scene and aria from the 1st act of La Traviata — Verdi
Concert Sponsored by Ocean Cement and Butler Bros. Supply Ltd.
Victoria Symphony Orchestra
LASZLO GATI Music Director and Conductor
ROYAL THEATRE
Sun., Dec. 7, 3 p.m.
Mon., Dec. 8, 8:30 p.m.
BOX OFFICE AT EATON'S
Tickets $4.50, $4.00, $3.50, $2.50

RESERVE NOW FOR
Christmas Dinner
Special Christmas Menu Being Served From 4 to 10 p.m.
$5.50 COMPLETE
(Also Being Served Boxing Day)
Catering for Christmas Office Parties and Banquets
BILLY BENNETT Your Host
GIVE GIFT CERTIFICAT.
FOR RESERVATIONS 386-7557
The BENNETT Family
OAKBAY MARINA Restaurant

ICE CAPADES
THE SHOW FOR ALL SEASONS
A METROMEDIA COMPANY
Sights & Sounds of the 70's
with skating champions, comedy galore, and magnificent Multi-vision
DEC. 9 THRU 13
VICTORIA MEMORIAL ARENA
TUES., WED., THURS. — 8:00 P.M.
FRI., SAT., 8:30 p.m. — SAT. MATINEE, 2:00 P.M.
Reserved Seats: $3, $3.50, $4
TICKETS AVAILABLE AT:
SPECIAL YOUTH PRICES ½ PRICE 14 years and under Tues., Wed., 8:00 p.m. Thurs., 8:00 p.m. Sat., 2:00 p.m.
MEMORIAL ARENA
EATON'S
THE BAY
WOODWARD'S
EATON'S AND THE BAY VICTORIA CUSTOMERS MAY USE THEIR CHARGE ACCOUNTS
PHONE, RESERVATIONS: 384-1522
MAIL ORDER COUPON
Enclosed is Money Order payable to VICTORIA MEMORIAL ARENA totalling $..... for ..... adult tickets at $..... each and for ..... youth tickets at $..... each for the date checked ( ) below:
☐ Tues., Dec. 9, 8:00 p.m. ☐ Wed., Dec. 10, 8:00 p.m.
☐ Thurs., Dec. 11, 8:00 p.m. ☐ Fri., Dec. 12, 8:30 p.m.
☐ Sat., Dec. 13, 2:00 p.m. ☐ Sat., Dec. 13, 8:30 p.m.
NAME .....
ADDRESS .....
CITY ..... PHONE .....
Please enclose stamped, self-addressed envelope for prompt return of tickets.

GEM Theatre Sidney
FRANCO ZEFFIRELLI Production of
ROMEO & JULIET
Starring Leonard Whiting, Olivia Hussey
MON. to FRI. at 7:45
SAT. at 6:30 and 9:00 p.m.

MING'S KITCHEN
Victoria's Original Chinese Food — Home Delivery
384-4323
802 YATES STREET

IT PAYS TO ADVERTISE

A LIMITED ENGAGEMENT
The passionate story of a woman's bold and beautiful adventures in love!
FILMED IN ENGLAND
METRO-GOLDWYN-MAYER presents A JOSEPH JANNI PRODUCTION
JULIE CHRISTIE
TERENCE STAMP
PETER FINCH
ALAN BATES
"FAR FROM THE MADDING CROWD"
PANAVISION - METROCOLOR
PLEASE NOTE TIMES
MON. TO THURS. — 8:00 P.M.
FRI. AND SAT. — 6:30 AND 9:00
SAT. MATINEE — 1:30
OAK BAY 2184 OAK BAY AVE 383-2943

TAKE A PEEK!
YOU COULD GET "KILT" LAUGHING!
The Rank Organisation Presents a Peter Rogers Production
CARRY ON up the Khyber
SIDNEY JAMES · KENNETH WILLIAMS
CHARLES HAWTREY · ROY CASTLE · JOAN SIMS
TWO SHOWS NIGHTLY 7 P.M. & 9 P.M.
Held Over! 5th Week!
FOX Cinema
QUADRA AT HILLSIDE · 382-2370

THIS year IT'S easy RIDER
7th WEEK!
Adult Entertainment
easy RIDER PETER FONDA · DENNIS HOPPER
EVENINGS 7:00 and 9:00
Coronet
836 YATES STREET 383-6414

Victoria's Finest Entertainment!
WE SOLICIT YOUR VOTE
FOR THE
"SUNDAY PUBLIC SPORT and ENTERTAINMENT BYLAW, 1969"
VOTE—"YES" X DEC. 6th

CLAUDIA CARDINALE HENRY FONDA
ONCE UPON A TIME IN THE WEST
TECHNICOLOR. Adult Entertainment
CAPITOL 384-6311 806 YATES ST.
Feature 1:15, 3:45, 6:15, 8:50.
Last Complete Show 8:37
GOLDEN AGE 50c to 5 P.M.

A REMARKABLE FILM
AN ALLIED ARTISTS FILM Judith Crist,
LAST SUMMER
in EASTMAN COLOR
with BARBARA HERSHEY, RICHARD THOMAS
"Warning—Much of the Dialogue could offend you." —R. W. McDonald, B.C. Censor
ROYAL 805 BROUGHTON ST. 383-9111
Feature Starts at 1:05, 3:05, 5:05, 7:05, 9:15.
Last complete Show 8:55

LAST 2 DAYS
medium cool Color
WARNING: Parts of the Dialogue Could Offend You— R. W. McDonald, B.C. Censor
HAIDA 805 Yates St. 383-4378
Feature at 7:05 and 9:10.
Last Complete Show 9 p.m.

MICHAEL CAINE AND NOËL COWARD
"THE ITALIAN JOB"
PANAVISION COLOR
TILLICUM Drive-In 2170 Tillicum 382-7301
Box Office Opens 7:30
"Italian Job" 8:05
Extra—Drive-In Only—"5 Card Stud" at 9:45
Doors 1 p.m.
Feature 1:20, 3:15, 5:15, 7:15, 9:15
Last Comp. Show 9 p.m.
ODEON 760 YATES ST. 383-6812

MORGAN HIand LOIS

KERRY DRAKE

ARCHIE

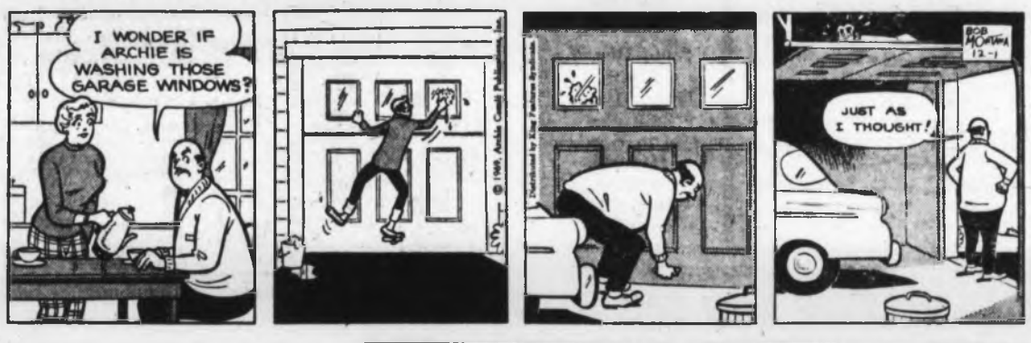

LIL ABNER

JUDGE PARKER

BLONDIE

RIP KIRBY

POGO

MARY WORTH

M.V. CHESNUT

Over-Pruned

WATER SPROUTS (E. G., Sidney) — That forest of slender, vertical shoots on the upper parts of your apple tree was caused by too-drastic pruning in past years. When a vigorous tree is cut back too hard, its excess energy goes into producing a veritable witch's broom of useless young shoots, all growing straight up. These are commonly known as water sprouts.

It isn't easy to correct this situation, for the more you prune, the worse the tree will sprout. I suggest that for the next few years you switch from winter to summer pruning, removing only just a few of these water sprouts at a time, and spreading the work over a period of about three months, starting in July.

Pruning in midsummer tends to reduce the energy of the roots, which is what is wanted in this case, and should result in less branch growth and more fruit.

If your tree is growing in cultivated ground, it would help matters to grow grass over the rooting area. The grass would use up some of the excess nitrogen which is causing this prolific sprouting.

★ ★ ★

RABBITS vs. PANSIES (L. H., Metchosin) — It is unfortunately true that Bugs Bunny seems to be even fonder of pansies than he is of carrots. There are several good repellents sold in the garden shops under such names as Bunny Bar, No-Nib'l, ZEP and Skoot, and I suggest one of these be applied to your plants, either as a spray or with a watering can.

These preparations are formulated principally for painting or spraying the bark of young trees to keep them from being gnawed by field mice and rabbits, but I see no reason why they shouldn't be used on pansies. They are not poisonous and do no harm to plants, animals or birds, but work by virtue of the extremely butter taste they impart.

In the old days a similar bitter-tasting spray was made by simmering quassia chips in water, but it washed off in the rain and was nothing like as long-lasting as the modern repellents based on the chemical thiram.

★ ★ ★

SPINDLE TREE (J. O'C., Victoria) — The bit of shrub you sent me for identificaton is Euonymus europaeus, pronounced yew-o-ne-mus and commonly known as the Spindle tree. It is especially valuable for its brilliant autumn coloring and for its bright, orange-red seeds and likes a well-drained sandy loam soil in full sun.

I should warn you that the Spindle tree is the favorite winter resting place for the black aphids that infect the tips of broad beans, nasturtiums, dahlias and young shoot tips of cherry and wild cherry trees. A close examination of the twigs during the winter months will probably disclose clusters of aphid eggs.

Even if you don't grow broad beans or nasturtiums yourself, in all fairness to your neighbors you should spray your Spindle tree in late winter with a miscible oil spray to kill the over-wintering eggs. A very good spray for this purpose is one part Orthorix and two parts Volck oil spray, the mixture diluted with water at the rate of ¾ cupful per gallon. Apply as a drenching spray in early February.

★ ★ ★

CONNEMARA HEATH (A. S., Victoria) — The white Irish heather, sometimes called St. Dabeoc's Heath, requires a lime-free soil, ideally with some leafmould and sand mixed in, and a position in full sun.

This plant is quite hardy once it gets going, but I think your tiny seedlings should have some protection for their first winter outdoors. This could be a cloche, a plastic-topped box, extemporized coldframe or some such arrangement to shelter the baby plants from high winds and driving rain.

ART BUCHWALD

Media Plays It Cool

The news of Judge Haynsworth's defeat for the supreme court bench caused soul-searching in newspaper city rooms and television stations throughout the United States.

Sensitive to attacks made by Vice President Agnew on all the media, the liberal eastern establishment press and three TV networks gathered at the home of Averell Harriman in Washington, D.C., to discuss how to play the story.

★ ★ ★

One network spokesman said that he felt under the circumstances it would be best not to break the news of President Nixon's biggest defeat to the American people.

"The Silent Majority would feel we were using our power to criticize the president's failure to round up enough votes for his supreme court choice

A wire service representative felt that even though the vote had gone against President Nixon, it was still news.

"It's true that we would have preferred Haynsworth to win just so the heat would have been off us," he said, "but I'm sure the American people will realize that we had no ulterior motive in sending out the Haynsworth story."

★ ★ ★

A leading newspaper editor said, "Perhaps we could report the Haynsworth rejection without going into the details of how badly the vote went against him? We could put the story somewhere in the back of the paper where no one would see it."

Another network vice president said, "That's all right for you people. But if we go on the air and say that Haynsworth was voted down, Agnew will demand equal time to say we've been coloring the news."

A syndicated columnist said, "Couldn't we say that Haynsworth had been rejected by a small vociferous minority of 55 men on Capitol Hill, who did not speak for the country?"

An editor of a news magazine said, "The problem as I see it, is that if we all print and report the same story of Haynsworth's defeat, we will be accused of speaking with the same vioce.

★ ★ ★

"Why couldn't some of the media say he won, and some say he lost? In that way we wouldn't e attacked for being a small elite band of opinion makers who are out to destroy the president.

A third network spokesman said, "It's a good suggestion but I feel after re-examining our own coverage of the news, we could avoid criticism by indicating that something went wrong at the supreme court today, but not saying exactly what it was. This way we would be covering the news, but we would not do anything to annoy the administration."

★ ★ ★

The president of a monopoly newspaper chain said, "That's not a bad idea. In that way the White House might be put in a position of having to announce the news themselves, and then we would be free to print it."

A radio executive said, "I think we should call Attorney General John Mitchell and ask his permission. If he believes we can all report the story without violating the first amendment, then we should go ahead."

★ ★ ★

"I doubt if Mitchell will agree to let us go ahead. After all, Haynsworth was his boy for the supreme court job."

From then on, the members of the liberal eastern establishment news media got into a violent argument over whether the Haynsworth defeat was news, or would just be playing into the hands of the enemies of the Nixon administration. It was finally decided to bring it to a vote.

★ ★ ★

As each man's name was called he stood up and declared his position. The final outcome was that 55 voted to break the story and 45 were opposed.

And that's how the American people found out that Judge Clement Haynsworth was not confirmed for Justice Abe Fortas' seat on the United States Supreme Court.

SHEILAH GRAHAM

Coward Unwell

LONDON (NANA) — **Noel Coward's** health is worrying his friends — and there are thousands of them all over the world. Noel had to duck out of a party in his honor because he suddenly felt ill. He is in London to spearhead the gay doings for his 70th birthday — a revival of his plays, parties, television appearances — if he is up to it.

★ ★ ★

It took all of **Melina Mercouri's** gaiety and **Jules Dassin's** determination to keep his cast and crew together for the one month of his enforced rest — a leg injury — for their Promise at Dawn picture. All the film already shot had to be junked because on return to production, they replaced the French juvenile lead with **Assaf Dayan**, son of Israeli defence minister, **Gen. Moshe Dayan.**

★ ★ ★

David Niven came in for Man's Fate, which they were still hassling about, whether or not to scrap the $10,000,000 production, and we talked about David's just released film, The Brain, for French whiz director **Gerard Oury.** "It's doing very well in America," David told me. "It's a family picture that we can take our children to see." And, as if to prove his point, he told me the film was at the family-oriented Radio City Music Hall. That is good news. I am so tired of erotic scenes and bare bodies floating all over the place. Some of the flesh has been so realistic, you can actually see the goose pimples. Is that art?

★ ★ ★

Hugh O'Brian is in London for a week, from Morocco, Rome and Paris. But not for fun, this time. Hugh is starring m a TV special for NBC, It's A Man's World, and the one hour involves seven weeks of travelling to seven different cities all over the world to see how the male of the species manages. His sponsor is Faberge and it will probably be the most expensive special ever made but the end result should be well worth it. The commercials are cunningly threaded through the documentary. Like having the Berbers of the Moroccan desert sniffing a large bottle of "Brut," passing it around and then drinking the stuff (which, in case you don't know, is a cologne men use on their faces after shaving).

★ ★ ★

Alain Delon and ex-wife **Natalie** will be spending Christmas in the French Alps with their son. They spend all of the holidays together for the sake of the boy.

★ ★ ★

When I told **Ursula Andress,** who looked like a ripe peach when I saw her during lunch at Pinewood, that I had spotted **Jean Paul Belmondo** sprinting down Sloane Street, she said, "Ah, na! I must find out what he was doing there." It had been my impression that he was rushing to the house she has rented in Belgravia. They will be back in Paris before the middle of next month.

★ ★ ★

Kenny Hyman, lunching at the White Elephant, looked like a man who had just inherited heaven. The former head of Warner-Seven Arts production is alive and well and living in London where he relinquished, a few days before starting, the over-all European film making for **MGM.** "I'm only interested in my independent picture company," he told me happily. It was a big decision to give up his powerful post with Metro. But the healthy, relaxed look on Hyman's face proves it was worth it. "When will your first film be made?" I asked. He smiled. "When I get a good script."

PIXies By Wohl

For Continuous Action
In Saanich
RE-ELECT CAMPBELL

The BIG Difference
Is Experience
Vote
CAMPBELL
For Council
Inserted by Campbell for Council Committee

W. A. (Bill) HOBINSON
Mortgage Manager

Monthly Payments Too High?
Consolidate your bills into one Low Interest-Low Payment Loan. You may borrow up to 80% of your property value, whether your home is paid for or not.

Loan Amount	Payment From
$ 2,500	$ 26.00
$ 5,500	$ 57.00
$10,000	$103.00

These examples based on 15-year Amortization

24-hour Service Phone—385-2458
Byron Price & Associates Ltd. 1314 Quadra St.

FINISH HIGH SCHOOL
At Home? Prepare for University? College? Provincial Exams?
Write or telephone for FREE information.
NATIONAL COLLEGE (B.C.)
1707 Carnegie Cres., Victoria 477-4490
A Canadian School—Across Canada

Bowling Roundup . . . . . . By KING LEE

Junior Fivepin Trials Upcoming

Victoria Fivepin Association will make final plans at their regular meeting Sunday, Dec. 15, for the Victoria trials in the Junior Pacific Coast Fivepin championships.

The event will be held in New Westminster in February and the Victoria trials will be held in January to enable the bowlers to practise together.

A coach and manager will be named to direct the 14 competitors.

It is expected the trials will be a 12-game affair, spread over three houses.

Since the start of the 1969-70 tenpin season Wally Ostafychuk has knocked down 35,137 pins over a span of 192 games in six leagues for a 183 average.

He has had six "600" series, three in the 590s and eight in the 580s but has yet to be the top scorer of any week.

University of Victoria student Alan Martin had the top series last week, a 624, made at Rainbow Lanes in Sooke.

Peggy Parsons led the women with a 601 total.

Another UVic student, Denis Hazard, rolled the best score in fivepins last week, an 883. Best women's fivepin total was the 826 turned in by Dolly Milliken.

Masters champions Stan Jones and Vera Lysne lead a contingent of 11 Victoria fivepin Master bowlers who will compete in the singles championship at Vancouver's Chapman's Recreations today starting at 2 p.m. Also competing are Wally Weinberger, Norm Goldie, Jack Plant, Jake Jacob, Cy Wallis, John Broste, June Peddlesden, Sandra Wood and Janet Broste.

About 25 mainland Master bowlers will be competing in the tenpin version of the fall singles, at the same time at New Westminster's Lucky Strike Lanes.

Victoria's Master-bantam fivepin tournament will be held Sunday, Dec. 14, at Gibson's Recreations.

The event will have a Master bowler partner a boy and girl from Victoria's Youth Bowling Council leagues and bowl three games with each.

Top scores reported last week:

★ ★ ★

TENPINS

Mayfair Lanes

Men — Frank Miller 613 (245, 200), George Robbins 612 (247), Art Manson 593 (201, 200), Andy McLeary 590 (212), Wally Weinberger 588 (213, 200), Mal Nicholls 584 (236), Wally Metz 584 (207, 206), Rudy Christ 582 (225, 216) John Hervet 581 (205, Bill Burke 579 (221), Wally Ostafychuk 579 (205, 204), John Edge 578 (202), Roy Jago 577 (222), Fred McGrath 573 (221), Wally Noonan 572 (205, 200), Lew Keen 570 (208), Keith Snelling 570 (200), Dave Barr 567, Fred Rentz 565 (214), Bill Robertson 565 (210) Henry Loo 562 (201), Doug Baird 562 (200), Ken Moulson 562, Dave Robinson 561 (215), Bruce Logie 560 (217), Al Campbell 559, Charlie Cowie 558, Bob Norton 555, Ray Chamberlain 554 (225), Slim Wookey 553, Lorne Creighton 552 (207), Gord Bamford 552, Brian Grexton 550 (225), Jack Thomson 550 (210).

Women — Peggy Parsons 601 (233), Evie Weinberger 579 (201), Barb McNeilly 561 (211), Leona Peterson 559, Barb Berthiaume 558 (223), Carole Simms 553 (205), Sandra Wood 546 (200), Flo Manns 531 (202), Marie Fyvie 531, Isy MacGillivray 530 (200), Mo King 525, Coby Lobbezoo 525, Flora Kirker 521, Helen Vaupel 515, Hazel McLeary 514, Kathy Latham 508 (204), Irma Szukalia 507 (202), Lorna Pollock 506, Vera Gibbon 506, Freda Robertson 505, Bev Quinn 505, Flos Prior 505, Wilda Tyndall 503, Carole Heywood 502, Babe Corbett 502.

Rainbow Lanes (Sooke)

Men—Alan Martin 624 (220, 219).

Fiesta Lanes (Nanaimo)

Men — Dennis McDonald 612 (219, 213), Dennis Lum 599 (243, 237), Harris Gill 596 (212, 203), Ernie Sedola 595 (213), Dom Luvisotto 586 (200), Harry Sage 585 (224), Ken Bell 584 (213, 204), Albert Green 571 (221), George Maasanen 563, Don Allan 563 (207), Dennis Chang 556 (208), Jim Rodger 556 (204), Cliff Barrass 555, (212), Wilf Gregory 553 (205).

Women — Lil Muir 563, Joan Barrass 540, Gladys Wheatcroft 528 (222), Phyllis Poirier 522 (212), Dora Brebber 512, Vi Pottinger 511, Jeanne Gerard 506, Gladi Henderson 501.

FIVEPINS

Gibson's Bowladrome

Men — Denis Hazard 883 (326), Doug Mann 882 (358), Don Corbett 878 (338), Norm Goldie 869 (356, 331), Wally Weinberger 864 (357, 303), Jim Nott 856 (309), John Broste 851 (306), Cy Wallis 843, Bill Cool 830 (319), Harold Simonsen 805 (328), Steve Rasmussen 803.

Women — Dolly Milliken 826, Vera Lysne 819 (318), Myrt Martin 781 (308), Mary Ball 771 (311), Fran Woodruff 771 (305).

Town and Country Lanes

Men — Frank Kitto 854 (308), Bob Haime 819, Herb Hunt 818.

Women — Marg Vickery 792, Peggy Warde 767.

Cush's Bowl A Golf Spa

Men — Jim Stewart 881 (396, 313), Ken Roy 826 (310)

(in 812 (336, 313), Pat Shepherd 801 (300), Ann Neil 772 (336).

Fiesta Lanes (Nanaimo)

Men—Vic Jany 831 (360), Gordon Martin 812 (336.313), Pat Shepherd 801 (300), Dave Bryce 800.

Women — Delores Bianchin 774 (311), Alice Stevenson 774.

AUDIOTRON HEARING AIDS

HAND MADE IN VICTORIA—2 YEAR UNCONDITIONAL GUARANTEE ON PARTS AND WORKMANSHIP

REPAIRS to all makes by Government certified technicians

FREE consultation and electronic testing

AUDIOTRONIC ENTERPRISES LTD.
1326 Government St. 385-0911

A A A A A A A A A A A A A A A A

LOAN BY PHONE

● **QUICK AS A WINK SERVICE** ●

— MONEY FOR —
- Consolidating your debts
- Home improvements
- One Low Monthly Payment

386-9715
1394 HILLSIDE AVE.

AVIS ACCEPTANCE CORP. LTD.

WALTER C. DODSWORTH

FOR MAYOR IN OAK BAY

— Walter Dodsworth will be pleased to discuss Oak Bay issues with you.
— He will be guided by what is in the best interests of the majority and not swayed by minorities pleading special privilege.
— He will keep a watchful eye on taxation and the expenditure of the tax dollars.

DODSWORTH, W. C. | X

Inserted by W. C. Dodsworth Campaign Committee

FAN FARE
By WALT DITZEN

Nanaimo Loses Soccer Final

VANCOUVER — Burnaby North defeated Nanaimo, 4-1, Saturday at B.C. Institute of Technology to win the B.C. high school soccer championship.

Bill Coplin and Bob Dean scored two goals each to pace the winners. Nanaimo's goal was scored by Greg Valliere with about six minutes remaining in the match.

DOMINATED PLAY

Nanaimo dominated the first 20 minutes, outrunning the mainlanders but missed on three clear cut openings before Coplin connected on his first goal.

At the 30-minute mark, Dean took a cross from the right side and headed in the 2-0 goal which ended the first-half scoring.

Dean scored his second goal after about 15 minutes of the second half, outrunning a defender and slipping a shot through Dave Bryden in the Nanaimo goal.

Coplin gave Burnaby a 4-0 lead with his second goal, driving a hard, low shot into the corner of the net after getting the ball on a goal-mouth pass.

"We were badly out of position three times and it cost us three goals," said Nanaimo coach Ian Smith. "Their defence played excellently on a man-to-man basis."

Belmont Wins Tourney

Belmont High School won their own four-team, boys basketball tournament Saturday with a 48-40 victory over Reynolds.

In the consolation final, Lake Cowichan trounced Edward Milne, 69-18.

Belmont, 62-28 winners over Edward Milne Friday, trailed, 13-16, after the first quarter before coming up with a 26-25 halftime lead.

Doug Siebert and John Bodman, both named to the tournament's all-star team, led the champions wth 16 and 12 points, respectively. Bodman scored 10 of his points from the foul line.

Belmont's Kim Davies, Reynolds' Harry Hunter and Lake Cowichan's Sukbir Mahal were also selected to the all-star team.

Thunderbirds Whip Vikings

VANCOUVER — University of British Columbia Thunderbirds scored eight goals in the first period on the way to a 13-1 triumph over University of Victoria Vikings in a Western Canada Inter-Collegiate Athletic Association hockey league game here Saturday.

It was the second victory this season for undefeated Thunderbirds and the third loss for winless Vikings.

Bill Westover's goal with 5:10 remaining in the third period cost Rick Barbal a shutout.

Brentwood College Wins B.C. Crown

Brentwood College defeated University School, 16-11, to capture the B.C. Independent Schools Rugby championship Saturday at Brentwood.

The winners built up a 16-3 lead at the half.

Norman Cressey led Brentwood's scoring with a try and two converts. Brian Hawksworth, Don Wood and Pat Gourlay scored one try each. Mel Reeves kicked a penalty goal and convert for University School. Dan Singleton and Rick Morgan had a try each.

Brentwood also swept the matches in the other divisions, defeating University School, 8-3, in the second teams' battle, 16-8, in the thirds, 58-0, in the fourths, 37-3, in the colts, 10-3, in the junior colts and, 22-0, in the juniors.

Leeds Gains Ground While Everton Idled

LONDON (CP) — Defending champion Leeds United cut Everton's English First division lead to three points with a 2-1 victory over Manchester City Saturday as snow and ice knocked 24 matches off the British soccer program.

The rash of postponements did nothing to the weekly pools in Britain, which need 30 washouts to be affected.

IMPORTANT WIN

With Everton's match at Tottenham one of the weather casualties, Leeds scored its most important win of the season.

Scottish international Eddie Gray gave Leeds a 1-0 half-time lead, but Francis Lee tied the game in the second half on a penalty kick. Mick Jones tallied the winner for Leeds with three minutes showing on the clock.

POINT LEADERS

Everton has 35 points from 21 games to head the First Division. Leeds has 32 points after 22 games and is four points up on Liverpool, which lost, 1-0, at home Saturday to Arsenal. Scottish winter Jimmy Robertson scored the only goal in the first half.

Early-season leader Derby County, promoted this year from the Second Division, continued its slide down the standings by losing 2-0 at home to Nottingham Forest, which scored its first victory in 13 matches. Ian Storey-Moore and Barry Lyons scored the goals.

WANDERERS CLIMB

Wolverhampton Wanderers jumped into fourth place, a point behind Liverpool by beating Sunderland, 1-0, on a first-half goal by Hugh Curran.

Two of the five contenders in the tightly-bunched Second Division were snowed out Saturday.

Huddersfield was one, but retained its share of the leadership when Blackburn Rovers lost, 1-0, to Oxford United.

Lowly Bolton Wanderers outlasted Queen's Park Rangers, 6-4, and Sheffield United moved up with a 1-0 victory over Carlisle in other games involving the contenders.

Hibernian, the Scottish First Division leader, drew, 1-1, at home with Motherwell and its lead was cut to three points. Rangers, who dismissed manager David White in mid-week, moved closer with a 3-0 win over Raith Rovers. Celtic beat Morton, 3-0.

★ ★ ★

ENGLISH LEAGUE

First Division

Ipswich 1, West Ham 0.
Burnley 1, Manchester United 1.
Derby 0, Notts F. 2.
Liverpool 0, Arsenal 1.
Man City 1, Leeds 2.
Southampton 1, Crystal Palace 1.
Wolverhampton 1, Sunderland 0.

Second Division

Bolton 6, Queen's P.R. 4.
Bristol C. 2, Blackpool 1.
Carlisle 0, Sheffield U. 1.
Oxford 1, Blackburn 0.
Preston 3, Swindon 1.

Division III

Barrow 1, Bristol R 1.
Bradford C 1, Stockport 0.
Brighton 2, Torquay 2.
Plymouth 0, Bournemouth 1.
Rochdale 2, Fulham 2 (Abandoned after 63 minutes.)
Tranmere 0, Southport 1.
Walsall 3, Shrewsbury 2.

Division IV

Chester 3, York 0.
Chesterfield 3, Oldham 1.
Crewe 2, Darlington 0.
Exeter 1, Peterborough 1.
Newport 5, Bradford 1.
Notts C. 3, Scunthorpe 1.
Port Vale 3, Workington 1.
Southend 2, Aldershot 2.

SCOTTISH LEAGUE

Division I

Dundee 1, St. Mirren 0.
Kilmarnock 0, Aberdeen 2.
Morton 0, Celtic 3.
Rangers 3, Raith 0.
Hibernian 1, Motherwell 1.

Division II

Berwick 1, Falkirk 3.
Brechin 1, Queen's Park 0.
Clydebank 3, Albion 0.
East Fife 1, Montrose 0.
Forfar 1, Queen of S. 2.
Stenhousemuir 2, Dumbarton 2.
Stirling 0, Alloa 2.
Stanraer 0, Cowdenbeath 2.

IRISH LEAGUE

Ards 1, Distillery 0.
Crusaders 4, Glenavon 1.
Glentoran 2, Coleraine 1.
Linfield 1, Ballymena 0.
Portadown 1, Cliftonville 0.

Amateur International

Wales 0, England 1, at Cardiff.

MAKE YOUR HOLIDAYS REWARDING AND MONEY SAVING TOO
We invite you to join members of the Accommodation Exchange Club who temporarily exchange their homes, apartments, cottages, and trailers across Canada. Share a mutual trust that will enable you to exchange your home with members for a visit or vacation anywhere.
Write for Information to
ACCOMMODATION EXCHANGE CLUB OF CANADA
P.O. Box 601, Station K, Toronto 12

ROBERT BAIRD SAYS:

"A youth leadership program will be offered to all youth desiring practical experience in better community involvement. This is one of many ideas to assist those who seek self improvement."

Inserted by Baird for Mayor Committee

in **San Clemente** *"by the sea"*

It's all here, waiting for you. Four miles of sparkling clean beaches to stretch out on . . . the blue Pacific to swim in, surf in, sail on.
And, of course, there's fishing — you'll find corbina and croaker in the surf, perch and halibut off the pier, and bass and albacore out where the deep-sea boats go.
For the golfer, there are championship courses to challenge your handicap. And since San Clemente is now the home of the Western White House, you never know when you'll see some famous faces!
The cost of fun in San Clemente is low. Accommodations at fine hotels, motels and apartments are plentiful. And, all the sights of Southern California are just minutes away. Disneyland, San Juan Capistrano, the Jewel of the Missions. Laguna's art galleries. Knott's Berry Farm. The San Diego Zoo. And more.
You'll find plenty to keep you just as busy as you like . . . or you'll find plenty of room to just relax under the warm sun and ocean breezes of beautiful San Clemente.

Mail this coupon today for FREE COLOR BROCHURE
Chamber of Commerce, Dept.
P.O. Box 338, San Clemente, California 92672 (C)
Name
Address
City State Zip

4 ways to celebrate.
All the best.

Hudson's Bay

This advertisement is not published or displayed by the Liquor Control Board or by the Government of British Columbia

Spider men always get their women.

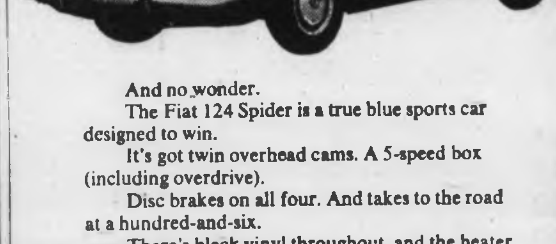

And no wonder.
The Fiat 124 Spider is a true blue sports car designed to win.
It's got twin overhead cams. A 5-speed box (including overdrive).
Disc brakes on all four. And takes to the road at a hundred-and-six.
There's black vinyl throughout, and the heater really works. A real walnut dash, properly round instrumentation, and luggage room for two.
Come on over and put one to the test.

$3695

FIAT
124 SPORT SPIDER

Brian Holley MOTORS LTD.
3319 DOUGLAS ST.
AT CLOVERDALE
PHONE
384-1161

GIVE THE GIFT EVERY MOTORIST WANTS -
AND RECEIVE A GIFT IN RETURN!

A BCAA MEMBERSHIP

IDEAL FOR FRIENDS – RELATIVES – EMPLOYEES – BUSINESS ASSOCIATES

SHOP IN PERSON
BY PHONE
OR MAIL COUPON TO:
BRITISH COLUMBIA AUTOMOBILE ASSN
845 Burrard St. – Vancouver – Phone 682-4433

Please arrange BCAA Xmas Gift Membership for the following:
Name
Street
City
And return to me ☐ Send to the above ☐
Your Name
Street
City
Membership Number
$15.00 check enclosed ☐ Money order ☐
V.C.

BRITISH COLUMBIA AUTOMOBILE ASSOCIATION

LAST WOODWARD'S $1.49 DAY BEFORE CHRISTMAS

TUESDAY - WOODWARD'S 1.49 SALE DAY

Only First Quality Merchandise Sold in Woodward's Regular Departments . . . No Substandards or Factory Rejects

STORE HOURS 9:30 to 6 P.M. OPEN MONDAY

WOODWARD'S GREAT ONE PRICE SALE DAY

Featuring exceptional values in practical merchandise for your everyday needs. The bargains on this page have been carefully selected to help you save, and there are many other 'Not Advertised' specials throughout the stores.

SORRY! NO PHONE, MAIL OR C.O.D. ORDERS PLEASE

AMPLE FREE PARKING

OFTEN COPIED - NEVER EQUALLED - WOODWARD'S, THE ORIGINAL 1.49 DAY

DRAPERIES

ASSORTED CUSHIONS—A variety of colors and prints to add a finished touch to your room. Each 1.49
44" FLOCKED DACRON—Washable with little or no ironing. Ideal for kitchens, bathrooms, etc. 1½ yds. 1.49
45" SATEEN LINING—Ecru or white cotton sateen to give your drapes added life and protection. 2 yds 1.49
45" PLAIN FABRICS—Cottons, rayons, antique satins in a wide range of colours and finishes 1 yd. 1.49
1-BEAM TRACK—Two 4' lengths of track. Complete with all fittings. Each 1.49
28" COLORED BURLAP—Wide range of colors. Ideal for dens and basement rooms 2 yds. 1.49
PLEATER KITS—Wall and ceiling types. Complete with tape, hooks and eye pins. Each 1.49
45" ASSORTED PRINTS—Wide choice of colors, materials and patterns 1 yd. 1.49
36" DENIM—Plains, stripes and checks in bold tones. Yard 1.49
PLASTIC SHOWER CURTAINS—Colorful patterned curtains of durable plastic. Each 1.49
RAYON MARQUISETTE PANELS—Add a touch of elegance with these panels. White only. Each 1.49

Woodward's Draperies, Second Floor

WOOL AND ART NEEDLEWORK

WOODSONIA BABY YARN—3-ply nylon reinforced, also in silk and wool. White and pastels. Approx. 1-oz. ball 4 for 1.49
WOODSONIA WHISPER NYLON—3-ply 100% nylon. Good color range. Approx. 1-oz. balls 4 for 1.49
WESTERN 100% WOOL—4-ply knits to all worsted patterns. Plain shades, also marls and heather. Approx. 1-oz. balls 5 for 1.49
THUNDERBIRD INDIAN-STYLE WOOL — 4-ply 100% wool. Shrink resistant. Plain shades and marls. Approx. 4-oz. skeins 2 for 1.49
DOMINO CROCHET COTTON—In white and ecru. Sizes 10, 20, 30 4 for 1.49
APACHE—4-ply, 100% wool. Knits to Indian sweater patterns. Approx. 1-oz. balls 5 for 1.49
WOODSONIA BLEND—3-ply wool and rayon. Reinforced with nylon. Basic and pastel colors. Approx. 1-oz. balls 5 for 1.49
WOODSONIA SPORTS YARN—Machine washable and dryable. Good color range. Approx. 1-oz. balls 4 for 1.49
LICOL SPORTS YARN—French import. Wool and acrylic. Approx. 1¾ oz. 3 for 1.49
WHITE OAK—4-ply fingering. British import. Good color range. Approx. 1 oz. 5 for 1.49
LINED SEWING BASKETS AND WICKER WINE BASKET—Each 1.49

Woodward's Wool and Art Needle Work, Second Floor

LINENS AND DOMESTICS

TOWELS—Your choice of floral, plain or stripe. Bath 2 for 1.49
Hand 4 for 1.49 Wash 8 for 1.49
TOWELS—Better quality jacquards in good decorator colors 1.49
Hand 2 for 1.49 Wash 4 for 1.49
PILLOW CASES—Wabasso Gold Seal, fancy embroidered or Gift Boxed. Pair 1.49
TEA TOWELS—Assorted striped linen 4 for 1.49
BATHROOM ACCESSORIES—Choose from several different items in elegant gold-colored filigree. Each 1.49
NOVELTY SETS—Plastic salad bowl, with attractive dish cloth 2 for 1.49
FOLDING WASTE BASKETS—Durable vinyl cover in bright floral patterns 2 for 1.49
PILLOWS—Foam filled, non-allergic. Each 1.49
SHEETS—Cotton sheets. Flat, 89"x76" fitted. Each 1.49
DISH CLOTHS—Cotton waffle weave. Package of 6 ..... 1.49
STRIPED WASH CLOTHS—Multi-purpose. Pkg. of 8 2 for 1.49
PLACE MATS—Attractive woven place mats in assorted colors 1.49
LUNCHEON SETS—Place Mats and Matching Napkins 1.49
DISHCLOTHS—Durable cotton in bright colors. Package of 12 ..... 1.49

Woodward's Linens & Domestics, Second Floor

CAMERA SUPPLIES

ARGUS VIEWERS—Shows 2x2 slides. Small compact size. Takes 2 AA batteries (included)). Each 1.49
BLACK AND WHITE FILM—Size 126 for cartridge cameras 3 for 1.49
BLACK AND WHITE FILM—Sizes 620, 120, 127 6 for 1.49

Woodward's Cameras, Main Floor

FLOOR COVERINGS

COTTON SCATTER MATS—Plush pile with fringed ends. Latex backed. Approx. 18"x30". Each 1.49
27" JUTE RUNNER — Tightly woven, reversible. Choice of green, gold or red. Approx. 27" wide 1½ lin. yds. 1.49
PATCH MATS—From carpet ends. Each 1.49
RUBBER STAIR TREADS—Black rubber . . . moulded and corrugated. Approx. 7"x28" 4 treads 1.49
CAR CARPET—Approx. 4½" wide. Loop pile with latex back. Black or blue. Lin. yd. 1.49

Woodward's Floor Coverings, Second Floor

MEN'S FURNISHINGS

WOODSONIA BRIEFS AND VESTS—Double seat briefs in strong ribbed cotton. Elastic waist. Sizes 30-44. Vests to match briefs in sizes S.M.L.XL. 2 for 1.49
WOODSONIA BOXER SHORTS—Sanforized cotton elastic waist in assorted patterns. S.M.L.XL. 2 for 1.49
WOODSONIA T-SHIRTS—Combed cotton in white. Nylon reinforced neckband. Taped shoulder seam. Interlock knit 2 for 1.49
WOODSONIA THERMAL UNDERWEAR—Warmth without weight. S.M.L.XL. Short sleeve shirts or drawers. Each 1.49
WOODSONIA ANKLE SOX — 100% nylon or wool blend. Good color selections. One size fits 10-12 2 for 1.49
WOODSONIA SPORT SOX—Stretch ankle terry sox in good color selection. One size fits 10-12 2 for 1.49
WOODONIA SPORT SHIRTS—Long sleeved with fancy patterns. Completely washable. Sizes S.M.L. 1.49
WOODSONIA CUFF LINKS—Smart new selection . . . all boxed 1.49
MEN'S DRESSER DESK VALET—Vinyl covered valet to hold all those odds and ends. Red, black or brown. Each 1.49
TIE—Smartly styled neckwear. Each 1.49
WORK SOX—3-lb. reinforced heel and toe 2 for 1.49
VINYL RAINCOATS—Smoke shade in S.M.L. 1.49
MEN'S UMBRELLAS—Standard black rayon cover 1.49

Woodward's Men's Furnishings, Main Floor

MEN'S AND BOYS' SHOES

MEN'S AND BOYS' SLIPPERS—Opera or Everett styles in pliable vinyl upper. Padded soles and heels. Boys' 1 to 5. Men's 6 to 12. Pair 1.49
MEN' CORDUROY SLIPPERS—Mule or opera style slippers. Soft padded soles and heels. Sizes 6 to 12. Pair 1.49
MEN'S AND BOYS' ATHLETIC SHOES—Lace-to-toe canvas oxfords or boots in black or white. Cushioned insoles and moulded outsoles. Boys' sizes 11 to 5. Men's sizes 6 to 12. Pair 1.49

Woodward's Men's and Boys' Shoes, Main Floor

WONDERFUL TOYLAND

HOT WHEEL CARS—California custom miniatures by Mattel. Popular speed cars in good selection of models 2 for 1.49
TONKA TRUCKS—Choice of bottom dump, aerial ladder fire truck, car carrier or flat bulldozer. Each 1.49
PEGBOARD SET—This educational toy consists of pegboard complete with pegs and letters. Each 1.49
DOLL WITH TOTER AND CRIB—Lovable little doll with moving eyes and Saran-rooted hair. With crib and toter. Set 1.49
PLUSH ANIMALS—Cuddly washable plush in a good variety including dog, cat, bear, elephant, donkey and others. Each 1.49
MODEL CAR KITS—Plastic model kits for many of your favorite 1969 cars. Good selection. Each 1.49
KOLOGNE KIDDIES—In plastic heart-scented dolls 2 for 1.49
BATTERY-OPERATED TRUCKS — Smooth-running trucks with powerful motor. Choice of fire truck or wrecker. Each 1.49
FICTION BOOKS—Companion Library hard cover books, both classic and fiction 2 for 1.49
HATBOX SUITCASE—Carrying case just right for the little miss to carry her precious belongings. Each 1.49
FLYING SAUCER SPACE TOY—Launch the saucer then try and hit it with rubber-tipped missiles. Each 1.49
VANITY SETS—Includes mirror, brush, comb, locket with doll clasp and brooch 1.49
WIND-UP MELODY TRAIN—Plays a tune as it tinkles around track. Set 1.49

Woodward's Wonderful Toyland, Main Floor

HOSIERY AND ACCESSORIES

PANTY HOSE—Superb fit. Pair 1.49
CANTRECE HOSIERY—Smooth fit 2 pair 1.49
SHEER MESH—Seamfree hosiery 5 pair 1.49
SCARVES—Colorful prints 1 and 2 for 1.49
APRONS—Cotton prints 1 and 2 for 1.49
BELTS—Chain metal styles Each 1.49
UMBRELLA—Sturdy frames 1.49
BILLFOLD AND WALLET—A wide choice of styles. Each 1.49
STOLES—White only, in a lacy knit. Each 1.49
HANKIES—Of fine cotton 4 for 1.49

Woodward's Accessories, Main Floor

LADIES' AND CHILDREN'S SHOES

LADIES' ACRILAN MULES—Canadian-made, in assorted colors. Ideal for gifts. Pair 1.49
LADIES' ACRILAN SLIPPERS—Fluffy and warm in a rainbow of colors. An ideal gift item. Pair 1.49
LADIES' STRETCHY MOCCASINS—Foam sole for indoor or outdoor. Assorted colors. Pair 1.49
CHILDREN'S SLIPPERS—Varied styles and colours to choose from. Pair 1.49

Woodward's Ladies' and Children's Shoes, Main Floor

BOYS' WEAR

WOODSONIA BOYS' UNDERWEAR—100% cotton knit briefs S.M.L.XL. for ages 4 to 16. Pack of 3 ..... 1.49
WOODSONIA WHITE T-SHIRTS—Crew neck with short sleeves in 100% cotton knit. Sizes 8 to 18. Pack of 2 ..... 1.49
WOODSONIA BOYS' SOCKS—Choice of cushion sole in cotton/nylon, 100% nylon or cotton terry. 6-10½ stretch. 3 pair 1.49
WOODSONIA KNIT SHIRTS—Mock turtle neck with long sleeves. Plain shades with contrasting trim. Sizes 4-12 ..... 1.49
BOYS' SWEAT SHIRTS—Fleece backed cotton. Raglan style with long sleeves. Choice of colors. S.L.XL. Each 1.49
JR. WOODSONIA LINED PANTS—Corduroy or twill in ½ boxer style. Blue, brown, green. 4-6x. Pair 1.49
WOODSONIA FLANNELETTE PYJAMAS—Various all-over patterns in assorted colors. Regular styles. Sizes 4-6x, 8-16. Pair 1.49
JR. WOODSONIA CORDUROY PANTS—In ½ boxer style. Cotton corduroy in gold, loden, navy. Sizes 4-6x. Pair 1.49
BOYS' UMBRELLAS—Black nylon with simulated leather or wood handle. Each 1.49

Woodward's Boys' Wear, Main Floor

COSTUME JEWELLERY

RINGS—All the newest styles . . . antiques, brilliant stones, etc., for the big bold look or a daintier style. 2 for 1.49
MINI CLIP EARRINGS—The new comfort earring in yellow or white color and the newest shades. Buttons, drops and hoops 2 for 1.49
PIN AND EARRING SETS—Brilliant stone set, pearl or yellow and white metal in attractive designs. All boxed for easy gift giving. Set 1.49
CHAIN NECKLACE OR BELT—Many styles of chains that can be used for necklace or belt. Yellow or white color. Each 1.49
JEWEL BOXES—Simulated leather jewel boxes with satin lining, swing tray, lock and key. Ivory, blue or gold. Approximately 10x6½x3¼. Each 1.49
PIERCED EARRINGS—Pearls, yellow and white metal, plus many other designs and colors in hoops, drops and studs. Pair 1.49

Woodward's Costume Jewellery, Main Floor

GIRLS' FASHIONS

STRETCH SLEEPERS—Cosy terry in assorted colors. Each 1.49
STRETCH NYLON/COTTON BRIEFS—Assorted colors in sizes 2-6x and 8-14 3 for 1.49
BABY CRAWLERS—Sturdy corduroy in assorted styles and colors. Each 1.49
FLEECE SLEEPERS—Cosy sleepers in assorted colors. Each 1.49
SLIPS—Assorted styles in sizes 4-6x, 7-14. Each 1.49
FLANNELETTE PYJAMAS AND GOWNS—Assorted styles in sizes 2-6x, 8-14. Each 1.49
ACRYLIC TOQUES—Assorted colors and patterns with fringe tassel. Each 1.49
TIGHTS—Large assortment of colors and styles in sizes 2-4, 4-6, 7-9, 10-12, 12-14. Each 1.49
SLIMS—Assorted colors and materials in sizes 4-6x. Each 1.49
BLOUSES—Assorted colors and sizes 4-6x, 8-14. Each 1.49
KNITTED SLIMS—Nylon with ⅞ boxer waist. Assorted colors in sizes 4-6x. Each 1.49
T-SHIRTS—Turtleneck in assorted colors and sizes 4-6x, 7-14. Each 1.49

Woodward's Girl's Fashions, Main Floor

GIRLS' HOSIERY

BERMUDA KNEE HIGHS—Cotton and nylon in assorted colors. Sizes 8½-9½, 10-11 2 pair 1.49
GIRLS' AND CHILDREN'S STRETCH NYLON ANKLE SOX—Assorted colors in sizes 6-7½, 8-9½, 9½-11 4 pair 1.49
COTTON AND NYLON BOBBY SOX—White only in sizes 7-8½, 8-9½, 10-11½ 4 pair 1.49
HALF SOX—Kroy wool and stretch nylon in sizes 5-6, 6-7½, 8-9½ 3 pair 1.49

Woodward's Hosiery, Main Floor

LINGERIE

FLANNELETTE SLEEPWEAR—Cosy pyjamas and waltz gowns in a variety of styles and prints. S.M.L. 1.49
QUALITY BRIEFS—Nylon tricot with lace trim or heavy-weight tailored with satin glo finish. White and colors in S.M.L. 2 for 1.49
O.S. BRIEFS—Briefs and panties with band or flare leg. Shantung rayon finish 2 pair 1.49
NYLON TRICOT BRIEFS AND BIKINIS—White and colors with elastic leg. S.M.L. 3 pair 1.49
HALF SLIP AND BRIEF SET—Dainty lace trim. S.M.L. 1.49
BOXED MINI HALF SLIP AND BIKINI SET—S.M.L. Set 1.49
BOXED BRIEFS—3 pr. per box. S.M.L. Box 1.49
ARNEL SLIPS—Well-cut with lace and embroidery trim. White and pastels. Average, Petite, Mini. Each 1.49
BRASSIERS—Kodel contour in lace and cotton . . . White, pink, maize. Sizes 32-38. Each 1.49
BRASSIERES—Lace cup with soft lining and adjustable stretch strap. Contour bras in cotton or satin. White in sizes 32-38 2 for 1.49
GIRDLES AND PANTY GIRDLES—Lycra with satin panel front. White in sizes S.M.L. Each 1.49
O.S. LASTEX STRETCH GIRDLE—White in sizes 32-40. Each 1.49
PANTY HOSE HOLDER—Clingy leg band holds up panty hose. Also ideal under sportswear. White and skintone in sizes S.M.L. Each 1.49

Woodward's Lingerie, Main Floor

DRUGS AND COSMETICS

LADIES' GIFT SETS — Shulton, Meadowbrook, Delegar, Evening in Paris, cosmetic bags, dresser set, manicure sets. Your choice, each 1.49
BATH PREPARATIONS—Delegar Bath Perles 2 for 1.49
MEN'S GIFT SET — Mennen, utility kits, roll-up brush set. Your choice, each 1.49
WOODWARD'S FOAMING BATH OIL — Assorted fragrances. 32 oz. 2 for 1.49
HAIR SPRAY (Assorted) 2 for 1.49
FACIAL TISSUE 2 for 1.49
TOOTHPASTE—MacLean's Giant 3 for 1.49

Woodward's Stores (Drugs) Ltd., Main Floor

AUTO ACCESSORIES

WEDGE CUSHION—Foam filled, size 15"x15". 1.49
VINYL MATS—Size 16"x18", popular colors. 4 for 1.49
NENETTE—Dust-absorbing polisher cleans as it polishes. 1.49
STEERING WHEEL COVER—Perforated for hand-grip. Soft as a glove. Laces on. 1.49
OIL TREATMENT—"King of the Road" for better performance 2 for 1.49
COMPASS—For cars, trucks. Adheres with suction cup. 1.49
TROUBLE LIGHT—10-ft. cord. Switch in handle. 110-volt. 1.49
BOOSTER CABLE—8-ft. cables. Gets you started fast. 1.49
BLIZZARD BUDDY—Ice-scraper and snowbrush in plastic case. 1.49
INSPECTION LAMP—Plugs into 12-volt cigarette lighter. For road-side repairs. 1.49
GLO-KEY CASE—4-hook case with key-hole finder light. 1.49
ANTI-FREEZE—2 quarts of Woodward's anti-freeze 1.49

Woodward's Auto Accessories, Main Floor

APPLIANCE ACCESSORIES

EUREKA VACUUM BAGS 2 pkgs. 1.49
HOOVER VACUUM BAGS 2 pkgs. 1.49
1 PR. LAMBSWOOL PADS—Plus 1 Pr. Felt Pads OR 1 Pr. Steel Wool Pads 1.49
RABBIT EARS 1.49
LP RECORD—Popular Stereo 1.49
RECORD CARRYING CASES—Holds fifty 45 RPM's 1.49
CHILDREN'S LP RECORDS 1.49
RECORDING TAPE—1,200 ft. Individual box 1.49
13 MIN. CASSETTE MAILING TAPES 2 for 1.49
3" MAILING TAPES—225' each 3 for 1.49
18" PLAQUES 1.49
CHRISTMAS L.P. STEREO RECORDS 1.49
PERMANENT FURNACE FILTER FRAME AND MEDIA—Each 1.49
REPLACEMENT FURNACE FILTER MEDIA 6 for 1.49

Woodward's Appliances and Accessories, Second Floor

HARDWARE AND TOOLS

CERAMIC TILE—1"x1" in approximately 1 square foot sheets. Assorted colours to choose from. 4 for 1.49
6" AND 14" LEGS—Natural with brass feet, single plate. Complete with screws and hardware bracket. 1.49
REVOLVING TOOL HOLDER—With ball bearings base to hold small tools. 1.49
10" CEDAR TUBS—Brass banded. Each 1.49
SAWHORSE BRACKET—Heavy-gauge steel. For sawhorse, pingpong tables, etc. 1.49
PLASTIC PLANTERS—Floor style with brass legs or with saucer. In assorted colors. 1.49
16' TAPE—White face blade, bold blade markings. Steel blade ¾" wide. Includes belt clasp. 1.49
SOLDERING IRON—For all electrical or metal soldering. Each 1.49
TUBULAR HACKSAW—10-12 inch adjustable industrial tubular hacksaw. 24 teeth x 10" tungsten steel blade. 1.49
RATCHET BIT BRACE—Nickel plated. Malleable iron jaws . . . heat treated. Hardwood grip and knob. Takes standard size auger bits. 1.49
16-OZ. STEEL HAMMER — Tubular "easy grip" handle. A must for the home handyman. 1.49
6" WOOD VISE—Sturdy construction. Attaches with ease to the workbench. 1.49
3" BENCH VICE—Sturdy construction. Each 1.49
FAIRY LOGS—Add a rainbow of colors . . . brilliant blues, greens, pinks, and yellows to the flames in your fireplace. 6 per pack. 2 for 1.49

Woodward's Hardware and Tools, Main Floor

DRESS FABRICS

45" SHEETH LINING—Fine quality, silk-like lining for all your sewing needs. 2¼ Yds. 1.49
36" TEXTURED SUITING—All this season's choice of colors. Soft hand, yet tailors well for jumpers, suits and dresses 1 Yd. 1.49
45" BROADCLOTH — Extra fine, firmly woven broadcloth. A cotton for many uses. 2 Yds. 1.49
45" PRINTED CREPE—A new, exciting collection of designs in rich fall fashion colors. 1 Yd. 1.49
36" PRINTED FLANNELETTE — Wide range of patterns, suitable for nightgowns for the entire family. 2½ Yds. 1.49
36" COLONIAL PRINT—Little or no ironing required for these lovely prints in smart fashion colors. 2 Yds. 1.49
45" TEXTURED COTTONS—Beautiful selection of prints in extra-fine quality cottons. 1 Yd. 1.49
45" CAPRICE—50% combed cotton. Washable permanent press fabric in plaids, checks and stripes. 1 Yd. 1.49
45" MYSTIQUE PRINTS—Lively floral and modern prints just right for blouses and dresses . . . so easy to care for. Wash and drip dry. Blend of 50% cotton and 50% *Fortrel. (*R.T.M.) 1 Yd. 1.49
BATTERY SCISSORS—Easy to use, compact battery-operated scissors reduces cutting time to a minimum. 4 penlight batteries not included. Each 1.49

Woodward's Dress Fabrics, Second Floor

TRIM-A-HOME SHOP

7-LIGHT OUTDOOR SET — Heavy-duty weather-proof wiring, assorted color globes. Set 1.49
18 INDOOR MINI-LIGHT SET — Complete with fancy reflectors, popular "Push-Type" globes in assorted colors. 1.49
VINYL HOLLY WREATH—Beautiful artificial wreath with poinsettia. 1.49
TABLE CENTRES—Lovely assortment of handmade centre-pieces. Each 1.49

Woodward's Trim-A-Home Shop, Second Floor

HOUSEWARES

KITCHEN TOOL SET—4 assorted pieces 1.49
ALUMINUM COOKWARE — 7-cup percolator, tea kettle, 2-pt. covered saucepan. Each 1.49
EGG BEATER—Quality built in Canada, stainless beaters, nylon gears. Each 1.49
KITCHEN SET—Includes drain tray, cutlery tray, dish drainer. Set of 3 ..... 1.49
PLASTIC PAILS—Sturdy 9-qt. pails in assorted colors. 1.49
ENAMEL ROASTER—Made by G.S.W. Blue enamel, complete with cover. 1.49
CLEANING AIDS—Corn broom, dust mop, sponge mop. Each 1.49
LAZY SUSAN TURNTABLE—Popular new style in all the new colors. 1.49
IRONING BOARD PAD AND COVER Each 1.49
BATHROOM SET—Includes handy bath tray with nail and back brush. Set 1.49
PLASTIC HOUSEWARES—Garbage can, laundry basket. Each 1.49

Woodward's Housewares, Main Floor

PAINTS

WOODSONIA EXTERIOR OIL AND EXTERIOR LATEX HOUSE PAINT—Quart 1.49
WOODSONIA EXTERIOR AND INTERIOR PORCH ENAMEL AND INTERIOR CEMENT LATEX PAINT. Quart 1.49
WOODSONIA INTERIOR FLAT LATEX—semi-gloss latex and semi-gloss enamel in matching colors. Quart 1.49
WOODSONIA WHITE HIGH-GLOSS ENAMEL — Undercoats, sealers and gloss and satin plastic finish. Quart 1.49
BLENDED BRISTLE PAINT BRUSHES—2", 2½", 3", 3½", 4". Each 1.49
7½" PAINT ROLLER SET—4-piece. Each 1.49
8'x12' PLASTIC DROP SHEETS—1 mil. 3 for 1.49

Woodward's Paints, Main Floor

WATCH BRACELETS

EXPANSION BRACELETS—Yellow and white for men, women and children. 1.49
2-PCE. CUFFLINK SETS—Some stone set. In gift box. 1.49

Woodward's Watch Bracelets, Main Floor

CHINA and GIFTWARE

WOODROSE DINNERWARE—Various units. Unit 1.49
FALLING LEAVES FLATWARE—Various units. Unit 1.49
STEMWARE—Sparkling beverage ware in time for Christmas Any 5 for 1.49
CUPS AND SAUCERS—Fine English bone china. Choice of elegant decors. Best gold trim. Each 1.49
CANDLES—Box of 12, 10" tapers with paragum base. Assorted colors. Box 1.49
TREND TUMBLERS—Stock up now for the festive parties ahead. 8 for 1.49
WOODENWARE—Acacia wood from the Philippines. Assortment of quality gift items that are functional, too. Each 1.49
STAINLESS STEEL HOSTESS WARE—An assortment of serving pieces. Ideally suited to gift giving. 1.49
PEPPERMILL AND SALT SHAKER—Grind your own fresh pepper when required. Pair 1.49
MUGS—Set of 4. Made in England. Banded decor. Set 1.49
SERVING TRAYS—Various styles and decors. For gift giving and home use. 1.49
CREAM AND SUGAR ON TRAY—Bone China from England. Floral decors. Gold trim. 1.49

Woodward's China and Giftware, Main Floor

STATIONERY AND NOTIONS

CHRISTMAS CARDS—Solid pack of 28 cards all alike. Many designs to choose from 2 for 1.49
CHRISTMAS CARDS—Assorted designs in each box. Many assortments. 3 for 1.49
WOODWARD'S RIBBON PACK—Christmas colors or hi-tones. 200 ft. of ⅝" ribbon. 2 for 1.49
WOODWARD'S BOW PACK—Pack of 36 bows. Christmas colors or hi-tones. 2 for 1.49
JINGLE BELL GIFT WRAP—26" wide, 3 rolls paper totals 216" plus 1 roll foil 30". 2 for 1.49
JINGLE BELL GIFT WRAP JUMBO—26" wide, 6 rolls paper totals 432" plus 2 rolls foil totals 60". 1.49
WOODWARD'S JUMBO GIFT WRAP—30 assorted sheets of Christmas wrap. 2 for 1.49
DESK SET—Black glass desk set with pen. 1.49
BALLPOINT PEN—One parker T ball jotter plus an extra refill. 1.49
PLAYING CARDS—Double-deck plastic-coated with picture backs. 1.49
BOXED STATIONERY—Assorted 2 for 1.49
WISHBONE PANT OR SKIRT HANGERS—Vice grip in pant and skirt. Your choice 4 for 1.49
COMBINATION HANGER—Heavy hardwood, central section with vice grip for pants 2 for 1.49
SHOE BAG—Rubberized shoe bag. 12 pockets. 1.49

Woodward's Stationery and Notions, Main Floor

FURNITURE

BRASS MAGAZINE RACK WITH WALNUT FINISHED HANDLES 1.49
JARDINIERE STAND—Each 1.49

Woodward's Furniture and Lamps, Second Floor

SPORTING GOODS

BIKE TIRES—24x1⅜, 26x1⅜, 28x1¼. 1.49
BIKE TUBES—24x1⅜, 26x1⅜, 28x1¼. 2 for 1.49
GOLF BALLS—Canadian-made by Campbell with tough hard-wearing shell. 4 for 1.49
SOCCER BALL OR FOOTBALLS—Both are official size. Made of heavy-gauge, hard-wearing vinyl 1.49
BICYCLE PUMPS—Strong metal foot to hand pump. Can be used on cars. 1.49
HOCKEY STICKS—Strong laminated blade built to take hard wear. 1.49
FLASHLIGHT—Complete with batteries for long-lasting life. 1.49
RAIN SUITS—Clear vinyl rain suits. Ideal for fishing, hunting, boating, etc. Sizes S.M.L.XL. 1.49
SKITOUQUES—Smart, comfortable fit for maximum eye protection. 1.49
SKI GOGGLES—Smart style—warm and comfortable. 1.49
GOLF PUTTING CUP AND BOTTLE TOTE—Ideal gift for the golfer on your list. 1.49

Woodward's Sporting Goods, Main Floor

CANDY

IMPORTED IRISH ALL-CHOCOLATE ORCHID ASSORTMENT 2 lb. bag 1.49
IMPORTED TERRY'S HAZELNUT WHIRLS 14-oz. box 1.49
IMPORTED FASCINATION CHOCOLATE CHERRIES—10½-oz. box 2 for 1.49
FRESH SALTED PARTY NUTS 12-oz. bag 2 for 1.49
BROWN & HALEY ALMOND ROCA 1-lb. tub 1.49

Candy Items Selling on the Food Floor Only

FOOD FLOOR

MEAT

1½ lbs. Minced Hamburger Steak; 2 lbs. Skinless Sausage . . . ALL FOR 1.49
1 lb. Sliced Side Bacon, 8 ozs. Chicken Style Loaf, 8 oz. Savory Loaf . . . ALL FOR 1.49
2 8-oz. pkts. HAM STEAKS 1.49
10 4-oz. BEEF STEAKETTES 1.49

BAKERY

RICH DARK OR LIGHT CHRISTMAS CAKE ½ Slab, each 1.49
½ CHERRY OR ½ SULTANA CAKE Your Choice ..... 2 for 1.49
1 JELLY ROLL, 6 CINNAMON BUNS, 1 CHOCOLATE BROWNIE . . . ALL FOR 1.49
CORONATION CHERRY CAKE, each 1.49

GROCERY

1—48-oz. tin Sunniest Apple Cider; 1—48-oz. tin Dole's Pineapple Juice; 1—48-oz. tin Green Giant Tomato Juice; 1—14-oz. tin Woodward's Apple Sauce; 2—14-oz. tins Woodward's Cranberry Sauce . . . ALL FOR 1.49
2 pkgs. Snowcrest Frozen Sliced Strawberries, 15 oz.; 6 Woodward's Sweet Frozen Orange Concentrate, 6-oz. tins . . . ALL FOR 1.49
2-lb. pkt. Valley Farms Frozen French Fries; 3 York Meat Pies, Turkey, Chicken or Beef, 8-oz.; 1 Banquet Apple Pie, 20-oz. . . . ALL FOR 1.49
6 tins Aylmer Soups — Minestrone, Chicken Gumbo, Scotch Broth; 2-lb. carton Christies Sodas . . . ALL FOR 1.49

DAIRY

2-lb. pkt. Woodward's Supreme Process Cheese Slices; 2 lbs. Sun Ray Margarine . . . ALL FOR 1.49

PRODUCE

APPLES — Okanagan Fancy Delicious; 4 doz. per callo bag 1.49
VEGETABLES—20 lbs. Netted Gem Potatoes; 5 lbs. No. 1 Carrots; 3 lbs. No. 1 Cooking Onions . . . ALL FOR 1.49
ORANGES — California No. 1 Navels. New crop. 4 doz. per bag 1.49
APPLES—Okanagan Cee Grade Spartans, 4 doz. per callo bag 1.49

TOBACCO

IMCO BUTANE LIGHTER — Adjustable Flame. Each 1.49

WE RESERVE THE RIGHT TO LIMIT QUANTITIES.

Trollers' President Predicts:

Salmon Catch Worst Yet

Meredith-Jones

Jack Meredith-Jones, president of the Pacific Trollers' Association, said Saturday Canada's 1969 salmon catch in the North Pacific will probably be the worst in history.

One could not say for certain that massive, efficient, foreign fishing fleets were to blame, he said, but that they were a contributing factor was a certainty.

★ ★ ★

For this reason, the View Royal resident said, the association was throwing all its weight behind a private member's bill in the Commons sponsored by Saanich MP David Anderson.

Petitions circulating in Greater Victoria and the Lower Mainland support the bill's contention that Canada's exclusive fishing boundary, now at the 12-mile mark, should be extended to the Continental Shelf.

"Mr. Anderson is dead right on this issue," Mr. Meredith-Jones said. "The fish are not concerned with a 12-mile limit or any other limit. They go where the feed is, and for that reason Canada should extend her boundary."

★ ★ ★

The boundary would shift 50 to 60 miles offshore in some places if the Continental Shelf is used. The shelf is generally accepted to include the sea bottom within the 100-fathom (600 feet) line.

Mr. Anderson admitted that his private bill will probably perish in the Commons but hoped the petitions, aiming for 100,000 signatures, would give Fisheries Minister Jack Davis ammunition to fight for more protected coastal waters.

The Pacific Trollers' Association represents about 1,000 boats of the 7,000-boat coastal fishing fleet.

The current 12-mile boundary made sense in the days of sail, said Mr. Anderson, but now massive fishing fleets, using the latest technology, ranged over the world's oceans, and that meant laws and boundaries had to be changed to protect Canadian fishermen.

Mr. Meredith-Jones said Canadian Pacific fishermen viewed the foreign fleets, and particularly those of the Russians, with the utmost alarm.

He agreed with Mr. Anderson the day was not far off when international law would have to control fishing throughout the Pacific.

R. S. G. Ellis

ELLIS Robert St. George
FOR CITY ALDERMAN
–WORKING FOR YOU–
Inserted by Ellis for Alderman Committee

SUMMERTIME COMFORT THE YEAR ROUND
with "WHITE STAR"

The "Space Age" electric baseboard heater that offers
- Low silhouette modern concave front design
- Sahara Gold Hammertone enamel finish
- Ten-year element guarantee
- Silent element mounting

SAFE, CLEAN for NEW OR OLDER HOMES

LOW COST EFFICIENT ELECTRIC HEAT

PANELEC
382-7251 Nights 388-6884
833 Fort St. Open Sat. too!
9 a.m. to 1 p.m.

GOOD ADVERTISING ATTRACTS CUSTOMERS!

Town & Country
SHOPPING CENTRE • OPEN 'TIL 10 P.M. MON. TO SAT.

LET US PASS GREAT SAVINGS TO YOU
1.44 DAY MONDAY

AMPLE PARKING FOR OVER 1,400 CARS

OPEN 'Til 10 P.M.

PETER'S ICE CREAM
"Over 20 Flavours"
HOT TURKEY SANDWICHES
With cranberry sauce, mashed potatoes and vegetables
2 FOR $1.44
TOWN AND COUNTRY

BLOCK RISING COSTS SHOP HERE

1.44 DAY Specials

Calgan Bath Oil — Bead or bubble bath. Reg. 1.79 — 1.44
Little Princess Beauty Tray — Reg. 1.75 — 1.44
Jergens Hand Lotion — With dispenser. Reg. 1.75 — 1.44
Head and Shoulders Shampoo — Family size. Reg. 1.79 — 1.44
V.O.5 Cream Rinse — 15 oz. (Regular). Reg. 1.79 — 1.44
Pristeen — Feminine Hygiene Deodorant 3.5 oz. Reg. 2.29 — 1.44
Yardley Soap — 3s (Lotus only). Reg. 2.00 — 1.44
Gift Wrap — 6-roll pack. Reg. 1.98 — 1.44
G-E or Sylvania Flash Cubes — Box of three. — 1.44
English China — Decorated Coffee Mug. Reg. 2.39. — 1.44
Teddy Bear — 12 inches. Reg. 1.98 — 1.44
Arrid X Dry — Spray Deodorant. Reg. 1.79 — 1.44
Revlon — Aquamarine Shampoo. 22 oz. Reg. 0.00 — 1.44
Moir's LUXURY Chocolates — 1 lb. Reg. 1.89 — 1.44
G-E or Sylvania Bulbs — AG, 1B, M2, B 12 for — 1.44
Christmas Decoration — Assorted values to 1.29 each. 2 for — 1.44
Christmas Crackers — by Strathmore. Box of 12. — 1.44

CUNNINGHAMS
TOWN & COUNTRY
OPEN 9:30 a.m. to 10:00 p.m. 385-3496

23 EXCITING STORES
Agnew-Surpass Shoes
Bapco Paint
Bata Shoes
Carlton Carousel
Cunningham Drugs
Jus-Rite Photos
Library
Modiste Ltd.
Nelson's
Peter's Ice Cream
Pizza Pieman
Reitman's Ltd.
Safeway
Toronto-Dominion Bank
Town & Country Bakery
Town & Country Barber
Town & Country Bowling Lanes
Town & Country Florist
Town & Country Realty
Tone Britton Coiffures
White Spot
Wright's Candy Bar
Woolco

SMALL PIZZA 1.44 SPECIAL
Choice of Any One Topping from
Mushroom - Green Pepper
Onion - Black Olive - Bacon
Italian Sausage - Salami
Pepperoni - Ground Beef
Corned Beef - Anchovy
Shrimp
Offer Good at 3 Locations
Town and Country SHOPPING CENTRE 383-1177
2178 Oak Bay Avenue 382-2155
916 Esquimalt Road 382-3177
PIZZA PIEMAN

Last Word Hair Spray
Reg. $2.00 — $1.44
Tone' Brittons
Coiffure and Wig Boutique
Town 'n' Country 382-6611
NEW WINTER HOURS EXCEPT SATURDAY
OPEN EVERY NITE 9 'til 9

SCORPION
YOUNG MEN'S FASHIONS
Town and Country Shopping Centre (Next to Woolco)
$1.44 Off!
ANY PURCHASE of $10.00 or More
MONDAY ONLY
SCORPION — A Great Place for Your Christmas Shopping Needs
SKI JACKETS $19.95 to $29.95
SLACKS in the latest styles $ 8.95 to $21.95
SPORT SHIRTS—Plain, check, stripes $ 5.00 to $10.00

$1.44 Day Specials at Town and Country SAFEWAY
Canada Safeway Limited
Grapefruit — Red or White—Size 48s — 15 for $1.44
Luncheon Meat — Kam—12-oz. tin — 3 for $1.44
Tapioca Pudding — Ambrosia, 14-oz. tin — 7 for $1.44
Apple Drink — Sun Rype—48 fl. oz. tin — 5 for $1.44
Edwards Coffee — Reg. or Drip Grind — 2-lb. tin $1.44
Instant Coffee — Airway—12-oz. jar — $1.44
Prices Effective Mon., Dec. 1, Town & Country Safeway ONLY
WE RESERVE THE RIGHT TO LIMIT QUANTITIES
SAFEWAY
CANADA SAFEWAY LIMITED

Reitman's
Where Smart Women Shop
FASHION VALUES AT 1.44
PANTIES — Reg. 69c Pair — 4/1.44
SLIPPERS — Reg. 1.99 — 1.44
SCARFS — Reg. 99c — 2/1.44
BOXED SETS — Panties and Half Slip or Panties Reg. 1.99 — 1.44
SPECIAL
PANTY HOSE 2/1.44
Town & Country 383-0212
SHOP EARLY FOR THESE SUPER VALUES!

Modiste

POLYESTER KNITS
$12.44
Dresses in easy-care double knit polyester, styles for any occasion in short and three-quarter length sleeves.
Sizes 10-20 in coral, pink, aqua, white and navy.
SPECIAL
PANTI-HOSE 2 PAIR $1.44
THIS OFFER GOOD FOR MONDAY ONLY
Open a Charge Account
Modiste LTD.
"Where Your Fashion Dollar Really Goes Further"
TOWN & COUNTRY
PHONE 382-6212

Town & Country SHOPPING CENTRE
WIDE OPEN 'TIL 10 P.M. MONDAY thru SATURDAY

Doctors Stop Giant's Growth

BOSTON (AP) — The growth of a 20-year-old man who had stretched to seven feet two inches and was still growing has been halted with the help of a new technique developed at Massachusetts General Hospital.

The man was a victim of acromegaly, a disease resulting from overproduction of hormones.

C. E. (Ted) McDonald

FOR ALDERMAN IN SAANICH

HE CARES

ON DEC. 6 VOTE Charles E. (Ted) McDonald

For Alderman in Saanich

Inserted by the McDonald for Alderman Committee

FOR MAYOR OF OAK BAY

My Views On Apartments . . .

Controlled apartment development in area recommended for first priority will provide our share of much-needed housing and broaden the tax base to benefit all.

On Dec. 6 VOTE FRANCES ELFORD FOR MAYOR OF OAK BAY

Inserted by Elford for Mayor Committee

Canada Makes Bigger Splash

By FAITH ANGUS

THE STAMP PACKET

Numerous innovations and changes made by the new Design Advisory Committee will attract more than usual attention to Canadian postage stamps during 1970.

The program opens on January 7 with a drastic color change when the unassuming little six-cent definitive changes from orange to black. The new color will be easily detectable by electronic recognition systems used in new cancelling equipment.

★ ★ ★

Release dates for the 1970 issues are: January 27, six-cent Manitoba Centennial and Northwest Territories Centennial; February 18, six-cent international biological program; March 18, 25c EXPO 70; April 15, six-cent Henry Kelsey; May 13, 10c and 15c United Nations anniversary; June 19, six-cent Louis Riel; July 14, six-cent Alexander Mackenzie; Aug. 12, six-cent Group of Seven anniversary; September 18, six-cent Sir Oliver Mowat; October 7, Christmas issue; November 4, six-cent, Sir Donald Alexander Smith.

★ ★ ★

The Manitoba and North West Territories stamps will be available in those districts for a period of six months.

The EXPO and United Nations special issues will be on sale throughout Canada for three months from date of issue. Through efforts of the Design Committee and the substantially increased fee, several noted Canadian Artists are making their debut as stamp designers.

Number six in the series of 10 Dale-Lichtenstein auctions took place in October, bringing the total realized so far up to $2,099,252.

The large Mauritius collection which is being sold to benefit Vassar College has been divided into three sections, two of which were disposed of at separate sessions.

The first sale totalled $595,147 for 147 lots including the world record $380,000 for the Post Office cover with two superb "One Pennys." The second sale added nearly $80,000, and the third valuable group will be sold as Sale Eight on March 16, 1970.

★ ★ ★

Vatican City is not issuing a Christmas set this year. The November 18 issue for the St. Peter's Society Centenary consists of three stamps: L30 Pius 1x, the founder; L50, Society Emblem; L220, Pope Paul VI. All designs are by C. Dabrowska.

★ ★ ★

Quite a large number of new definitive stamps made their appearance this fall. Among them are four issued by Singapore showing popular musical instruments: one-cent, mirudhangam, a barrel shaped percussion drum; 4-cent, pi pa, an old Chinese four-stringed instrument; $2, rebab, three-stringed Malay violin used in gamelin orchestras and $5, vina, a seven-stringed instrument similar to a tambour. Photogravure by Printing Bureau, Tokyo.

★ ★ ★

Western Samoa's $4 definitive designed by V. Whiteley, depicts the Samoan white-eye bird. The new St. Vincent definitive series of 16 bird stamps, in denominations from one-half-cent to $5, was not released until November 24, a month later than scheduled. On December 3 a seven-cent Fishing Industry stamp will be added to New Zealand's definitive series.

French Decisions 'Revolutionary'

Priests to Specialize

PARIS (TNS)—The Catholic Church in France is running very short of priests. One consequence is total reorganization of clergy, just decided upon by a congress of French bishops and priests.

The traditional parish and the traditional parish priest are destined to disappear, together with the parish as the unit of church organization.

One member of the bishop-priest assembly said: "Most of our churches may very well become historical monuments."

Monseigneur Matagrin, bishop of Grenoble, did not hesitate to describe the decisions taken by the assembly as a "revolution."

★ ★ ★

What is aimed at is a form of organization in which there will be a body of priests living a communal life, each charged with one specific section or class of the faithful. The parish priest will lose much of his powers and will no longer be appointed to a parish for life.

One priest, for example, will deal with the working-class members of his region, another with the white-collar workers, another with executives, and so on.

The parish will be replaced by a large area tended by a body of priests who will decide in common with the senior priest how their work is best to be undertaken.

★ ★ ★

In other words, Catholic priests will follow the modern trend in specialization. How this will affect the feeling of ordinary Catholics of belonging to one religious community remains to be seen.

This "away with the old parishes" decision was accompanied by a decision to insist even more than in the past on the vow of celibacy. Some church observers had been hoping for a trend in the opposite direction.

During a mass in Lourdes, the famous miracle pilgrimage centre, Monseigneur Buyot, chairman of the episcopal commission of the Catholic clergy, exclaimed: "We say yes to celibacy freely consented." Some took this as meaning a liberalization of the celibacy condition. But he explained afterwards that he meant the exact opposite.

He explained that the French Catholic Church would in future only accept men as priests who not only submitted themselves to celibacy by discipline, but who wanted celibacy absolutely, as monks and other religious do.

France regards herself as a Catholic country, in which 95 per cent of adults declare themselves Catholic and baptized. But then comes the but. The great majority admit that they do not practice their religion regularly.

Most — 80 per cent of adults — still get married in church, but only 20 to 25 per cent go to mass every Sunday.

The decline in the mumber of priests has been going on steadily since the turn of the century. Seventy years ago there were 54,800 priests, or one for every 752 inhabitants. Today there are less than 40,000 priests, or one for every 1,200 inhabitants.

The priest shortage problem is not entirely new. Saint Augustine, bishop of Hippo (North Africa) was already complaining about the same thing around the year 400 AD.

END DENTURE MISERY

REFITS DENTURES BEAUTIFULLY

Miracle plastic DENTURITE refits loose dentures in five minutes. This "Cushion of Comfort" eases sore gums. You eat anything. Laugh, talk, even sneeze without embarrassment. No more food particles under plates.

DENTURITE lasts for months. Ends daily bother of powder, paste or pads. Just remove when refit is needed. Tasteless. Odorless. Money back guarantee.

Deaf Man Perfects Tiny Hearing Aid

OFFERS FREE MODEL (not an actual Hearing Aid)

MINNEAPOLIS, Minn.—A remarkable tiny hearing aid has been perfected by a man who has been hard of hearing for nearly ten years.

This small device has no dangling cords or separate transmitting units and represents a new, unusual design idea in a product to help hard of hearing.

It was developed especially for those persons who can hear but can't understand. This new hearing instrument provides "ear-level" hearing with the wearer picking up speech, sounds, television and radio at his ear. Due to the use of transistors, the user cost is extremely low.

A true life actual size replica of the smallest all-in-the-ear hearing aid ever made will be given absolutely free to anyone sending in this advertisement while supply lasts. So we suggest you write for yours now. No obligation whatsoever. Write to Anderson Hearing Electronics, 1320 Blanshard St., Victoria.

HOMEOWNERS BORROW 100% OF TRUE LOAN VALUE 1st 2nd 3rd MORTGAGES

$5,000,000 AVAILABLE

NOW! BORROW DIRECT

NO longer is it necessary to deal with small loan or assorted finance companies.
NO legal or appraisal fees.
NO chattel mortgage.
NO more waiting for your cash.
NO lock in clause of any kind.
NO embarrassing credit checks.
NO hidden charges or costs.

COMPARISON PAYS

Being a homeowner also entitles you to a far lower payment (you decide it.) And loans may be repaid at any time without additional interest. Many other incomparable features.

We often loan more money in one day than most competitors do in a month. Why not join the satisfied list of homeowners that have enabled this steady growth?

BORROW $1,500 - $25,000 OR MORE

ANY AMOUNT - ANY REASON - NO QUESTIONS ASKED

We come to you, loans are made confidentially in the privacy of your home (paid for or not).

1 HOUR O.K. - CASH SAME DAY

DUPONT ACCEPTANCE CORP. LTD.

IN VICTORIA CALL MR. ROSS — 384-3421

NOTICE OF POLL

CAPITAL REGIONAL DISTRICT

METCHOSIN ELECTORAL AREA

Public notice is hereby given to the electors of the Metchosin Electoral Area that a poll has become necessary at the election now pending, and that I have granted such poll; and further, that the persons duly nominated as candidates at the said election, for whom only votes will be received, are:

Surname	Other Names	Office	Term of Office	Residential Address	Occupation
MEAKES, RAINEY, TIPTON,	Walter G.	Director	Two Years	635 Lombard Dr.	Mechanical Contractor
	Kenneth James	Director	Two Years	883 Kangaroo Rd.	Machinist
	John Marcus	Director	Two Years	777 Winfall Rd.	Civil Servant

Such Poll will be opened at: **1. Metchosin Elementary School**

on the 6th day of December 1969, between the hours of 8:00 a.m. and 8:00 p.m., of which every person is hereby required to take notice and govern himself accordingly.

Given under my hand this 24th day of November 1969.

H. F. WILLIAMS,
Returning Officer

Put some COLOR in His CHRISTMAS

COLORED DRESS SHIRTS
Tailored by Arrow and other famous makers in the new vital colours of today 8.00

SPORTS SHIRTS
Rugged good looks in shirts by Arrow and Lancer ..... 5.00 to 8.00

SWEATERS
Distinctive stylings that are simple or rangy. Names like Jantzen, Wolsey, Byford and Warren. Cardigans and pullovers in regular, extra large and tall sizes ..... 19.95 to 35.00

ERNST TIES
Dynamic colors with stripes and more stripes ..... 4.00 and 5.00

GLOVES
Lined and unlined English leather 4.95
South African Cape-skin imports 7.95

DRESSING GOWNS
New fall styles by Majestic "Suprella." Hand washable, luxury cashmere finish. Crease-resistant. From 19.95

CAVALIER SHOP
. . . for Young Men
Double breasted suits in exciting new shades, stripes and patterns 89.95
Double breasted Sports Jackets 55.00
Young Men's Flared Trousers 10.95 to 19.95
Slim Cut Trousers by G.W.G. 9.95
See-Through Shirts by Lancer. The "in" thing. Black or white 19.95
Young Men's Sport Shirts. Shaped body shirts in mauve blue or gold 11.00

SPORTS JACKETS AND SLACKS
A marvellous selection for "the Man". Sports jackets tailored for quality and woven in current colours. Sizes from 36 short to 50 tall 55.00
Keithmoor Slacks of pure virgin wool permanently creased. Sizes 32 to 48 ..... 27.50

Dorman's has a well-trained staff ready to serve you at the busy Christmas season and save you waiting-wasted time.

The store is filled with suggestions for Christmas giving and decked to usher in the Yuletide season.

Shop Thursday and Friday 9 a.m. to 9 p.m.

DORMANS
STORE FOR MEN
1328 DOUGLAS STREET
384-5311 or 384-8931

Please OPEN your DOOR and your HEART for the

Kiwanis Village Porch Light Campaign

MONDAY DEC. 1st 6:30 p.m.

MAYOR'S CHALLENGE —

Each municipality: Victoria, Esquimalt, Oak Bay, Saanich, Central Saanich, North Saanich and Sidney and the Districts of Colwood, Langford and View Royal will complete against each other for the highest family participation in the Kiwanis Village Porch Light Campaign.

Our Thanks to the Citizens of Greater Victoria for Their Generous Contributions Toward the Cost of Six New Buildings Which Are Now Completed and Occupied.

THE PURPOSE OF THIS CAMPAIGN — To raise money to meet the payment of the new buildings which now have become home for 24 additional persons at Kiwanis Village.

Through the generosity of the citizens of Greater Victoria, aided by Government Grants, from the Kiwanis Clubs of Victoria, Bank and Mortgage Loans, many of our senior citizens have and are now enjoying happy years in the comfortable surroundings of Kiwanis Village, and at the least possible cost.

LOCATION — Area bounded by Cedar Hill Road, Cook Street and Lang Street.

TENANTS—78 self-contained cottages in Kiwanis Village, housing 112 persons. In addition, 79 persons are housed in Kiwanis Villa in individual rooms with modern, centralized dining facilities. Total 191 persons living in Kiwanis Village and Villa combined.

MONTHLY RENTALS—
(A) Self-contained units for a couple—$54.00 (all inclusive).
(B) Self-contained single units for survivors—$36.00 and $40 (all inclusive).
(C) Board and lodging at the Villa for single residents—$100.00.

THIS DRIVE IS FOR CAPITAL FUNDS ONLY, AND MONIES RECEIVED ARE USED TO PAY FOR CONSTRUCTION AND FURNISHINGS. OUR OPERATIONS ARE SELF-SUSTAINING FROM RENTAL INCOME.

WHAT OF THE FUTURE?—Because of the constantly growing waiting list, the Kiwanis Village Society has a long range committee at work to expand this project. There is room for an additional 40 housekeeping units on our present property and, as funds permit, these will be built. Adjoining property will be considered for expansion in due course and, with the help of the citizens in this area, the Society will continue to work for the betterment of this community project, to which all Kiwanians contribute their time and effort voluntarily.

INCOME TAX DEDUCTION—Contributions are eligible for Income Tax Deduction. Official receipts issued.

Campaign Headquarters, Room 501 Times Bldg., 660 Fort Street, 385-2555

YOUR GENEROSITY WILL PLEASE MANY PEOPLE —NONE MORE THAN YOURSELF!

Outdoors with Alec Merriman

On Target in One Easy Lesson

If you keep missing or wounding game birds season after season — never becoming a proficient wing shot — the trouble may not be your aiming . . . it could have something to do with the choke of the gun, target distance, target speed, target size, or shot pattern.

And you can do something about it.

Few scattergunners have actually taken the time to fire their shotguns at a patterning target and to determine for themselves whether their gun is choked correctly for their range and target requirements, say the editors of Lyman's Shotshell Handbook.

Few Words

The amount of choke in a shotgun is never such a black-and-white matter that it can be accurately expressed in the few words that are stamped on the gun.

The shooter who takes the time to pattern his gun on paper reaps the benefit of knowing exactly what he can expect of the gun at a given range and with a given load. If the combination of load and choke proves inadequate for his needs, he has the opportunity to correct the situation.

To pattern your shotugn you will require several large (40-inch or 48-inch) sheets of brown wrapping paper. With a marking pen draw a 30-inch circle on each sheet and make a mark, clearly visible, indicating its centre.

Down Range

Set your target on a frame and move down range to a distance that is average for most of your shooting.

For example, if most of your hunting is done in grouse cover your target will be fairly close, between 20 and 30 yards, perhaps closer in heavier cover.

Under such conditions, the trick is to achieve a sufficiently open pattern that will not handicap your effectiveness, and yet not blow the bird to pieces.

To the pheasant hunter who uses a reliable dog, the target also presents itself at very close range. But under normal conditions this hunter has the option of waiting and taking the shot at a longer range. However, if he fails to control his nerves and reflexes and shoots too quickly, then he, too, is better off with a shotgun having an open choke.

The duck hunter who uses his gun for pass shooting at ranges of 40, 45 or 50 yards has an opposite problem. His gun must deliver its best patterns at extreme ranges. Also, he must work with the larger shot sizes to make sure the pellets have sufficient remaining energy to kill cleanly at those ranges.

"The last thing we need is more crippled ducks, and it is the obligation of every hunter to be reasonably sure that his load will kill cleanly when he makes a hit," say the Lyman editors.

One modified choke barrel may throw a much tighter pattern than another barrel that is marked full choke. There is a wide variation in shotgun chokes and only by shooting a gun at a patterning target can a true picture be obtained.

Within Circle

With your target in position and the shooter the required yardage from the target, fire the shotgun directly at the centre of the target.

Check the pattern, concerning yourself only with those pellets that have struck inside the 30-inch circle.

First, check the pattern for spread of shot Did the pattern completely cover the 30-inch circle? If it did not, your gun is too tightly bored for the range at which it is being used.

Next, check out the pattern density. Bear in mind that the density of the pattern must be such as not to allow a flying target to slip through it.

Just as the degree of choke constriction controls the spread of pattern, the number of pellets fired has a direct bearing on the density of the pattern.

Smaller Shot

Obviously, the smaller shot sizes (because there are more pellets in the charge) give a denser pattern. A charge of 1⅛ ounces of No. 9 contains approximately 658 pellets or about 4½ times the number contained in an equal charge of No. 4.

But what about velocity and energy? With a No. 9 shot, a good hit may be scored on a bird at 35 or 40 yards, yet the pellet may lack the necessary energy to kill cleanly.

With small shot, the striking velocities use their value long before the pattern density has disappeared. With large shot, such as No. 2, the reverse is true — pattern density disappears long before the energy has lost its value.

Pellet Energy

For a shotgun to consistently kill at the longer ranges, pellet energy is of prime importance. It is quite evident the effectiveness of shot drops rapidly as the range increases. Not only are target ducks hit by fewer shot as the range is lengthened, but the pellets have less power.

Experiments show mallard ducks fully centred in a shot pattern cannot be consistently bagged at ranges exceeding 50 yards for No. 4 shot and 40 yards for No. 6 shot.

Beyond these ranges, crippling becomes an ever-increasing probability for the respective shot sizes. Because of the necessity of hitting mallards with at least four pellets to minimize the crippling potential, a full-choke gun is of prime importance at ranges of 40 yards or more.

Here are some suggested shot sizes for game: dove, quail and grouse during early part of season when ranges are short, 7½ or 8; pheasant, Prairie chicken, grouse in latter part of season when ranges are longer, 4, 5 and 6; ducks, over decoys, 5 or 6; ducks, pass shooting, 4; geese, 2 or 4; trap, 7½ or 8; skeet, 8 or 9.

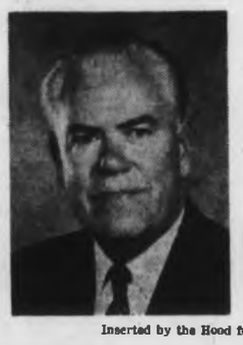

For Alderman

HOOD, A. O. | X

Inserted by the Hood for Alderman Committee

LOOK!!!

We Have 3 Lots Left of The Original 18 Lots

Lot No. 18	Widow's Walk	$6,500.00
Lot No. 15	Widow's Walk	$6,000.00
Lot No. 16	Widow's Walk	$6,250.00

These fine recreational and retirement lots have deeded waterfront access to 480' of Lake front, plus all the advantages of the Shawnigan Country Club. Guaranteed to have low mileage as shown.

Phone or write: Shawnigan Inn, P.O. Box 40 or call 743-4312 or call K. G. Watts evenings 743-2619 to view - Terms are available.

P.D.Y. FOOD CENTRE

CRAIGFLOWER AND TILLICUM

Prices Effective: SUN., MON., TUES., WED. NOV. 30, DEC. 1, 2, 3

WEEKDAYS 9 to 9 SUNDAYS 10 to 7

We Reserve the Right to Limit Quantities

DUNCAN HINES CAKE MIX ALL VARITIES Reg. 47c — 3 pkgs. 98c

DANISH CANNED BACON Reg. 99c — 1-lb. tin 79c

Government Inspected, Smoked PORK PICNIC Reg. 65c — lb. 47c

Government Inspected, Sliced BEEF LIVER Reg. 65c — lb. 47c

Carnation Quality Frozen FRENCH FRIES Reg. 89c — 4-lb. bag 69c

SUNRYPE BLUE LABEL APPLE JUICE Reg. 47c — 48-oz. tin 39c

BALLET BATHROOM TISSUE Reg. 55c — 4-roll pkg. 39c

KLEENEX TOWELS Reg. 55c — 2-roll pkg. 39c

KADANA TEA BAGS Reg. 69c — 100s bag 49c

EAST POINT TINY SHRIMPS Reg. 49c — TIN 39c

SNOBOY LARGE CELERY Reg. 39c each — STALK 25c

SNOBOY GEM POTATOES Reg. 99c — 20-lb. bag 79c

DEXSON

THE ROYALTY OF LUBRICITY

The permanent lubrication additive. Good for 100,000 miles.

Phone 385-4486

Island Chemicals Ltd.

355 Catherine St.

"the NICEST CARDS IN TOWN"

Christmas is closer than you think!

Make your choice soon . . . while selection is at its best. Our collections are more beautiful than ever—distinctive and sophisticated and delightfully decorative designs to please every taste.

• Personal Imprinting

• Quantity Discounts

"The Wedgwood Shop"

Montague Bridgman Ltd.

China • Crystal • Gifts

811 Government Street Phone 383-0821

Biyiasas

Goliaths' Levelled

Region Showing Chess Strength

By RAY KERR

The real strength of Pacific Northwest chess was demonstrated earlier this year at the U.S. Open, where Seattle's Viktors Pupols almost pulled off the upset of this decade.

Playing against the best in North America in Lincoln, Neb., the Seattle master was in contention for first place right from the start, finally finishing in a tie for seventh place, only one point behind the winners — Pal Benko, Milan Vukcevich and Arthur Bisguier.

But right after that, he competed in the Oregon Open in Portland, which saw Peter Biyiasas of Vancouver and Clark Harmon of Portland tie for first, with Pupols well behind.

★ ★ ★

This shows that others in the Pacific Northwest are probably capable of performing similar feats in big tournaments, if they could afford the expense of travelling to where major events are usually held.

In Lincoln, Pupols got what is probably his best "chess scalp" ever, defeating grandmaster Benko.

But there was an even more amazing development in the opening round, which should be encouraging to every chess player of lesser calibre in North America.

In this one, U.S. master Steve Popel, rated higher than 2,300, playing with white pieces, met Walter Chalker of Houston, rated at 1,800 — something like the Russian national hockey team taking on the north Vancouver Island all-stars.

Look what "David" Chalker as black does to "Goliath" Popel in this shortie: 1. N-KB3 P-QB4; 2. P-B4 N-QB3; 3. N-B3 N-B3; 4. P-K4 P-Q3; 5. P-Q4 PxP; 6. NxP P-KN3; 7.B-K2 B-N2; 8. N-B2 O-O; 9. O-O K2 B-N2; 8. N-B2 O-O; 9. O-O N-Q2; 10. B-K3 Q-R4; 11. Q-Q2 N2K4; 12. QR-N1 N-KN5; 13. PQN4 Q-R4??; 14. N-Q5??? QxP Mate!

★ ★ ★

Well, there's hope for all of us.

Meanwhile, one of B.C.'s biggest tournaments is on this weekend in Vancouver. Vancouver Open will be held Saturday and Sunday at Renfrew Community Centre, 2929 E. 22nd.

Entry fee for the six-round event is $6, with registration between 9 and 9:30 a.m. Saturday and the first round shortly after.

On the Victoria scene, defending city champion Daniel Scoones continued his fine play in simultaneous exhibitions when he met the Silver Threads Chess Club team, represented by 18 opponents.

★ ★ ★

Although only 16, Mr. Scoones showed a quickly-maturing style and won 14 games, drawing two and losing only two — against Fred Hasse and Walter Brenning.

Mr. Hasse and Edward Beevers, who drew, received special prizes. Silver collection realized $14.75 for the Canadian Chess Foundation, headed by Victoria's Dan MacAdam.

FOR CONTINUOUS ACTION IN SAANICH

Re-Elect Bill Campbell

★ Action on Public Works and other Programs beneficial to Saanich.

★ Has served the Voters of Saanich for 5 years.

Saanich needs the continuous action of the experienced man who gets things done. For the past five years, Bill Campbell has worked continually and conscientiously on behalf of Saanich residents to help bring about new and improved roads, expanded sewer areas, pollution and drain control, sidewalks and numerous other Public Works projects.

The BIG Difference is Experience.

For Saanich Council, VOTE WITH CONFIDENCE FOR CAMPBELL

Inserted by the Campbell for Council Committee

Sands

Your Community Funeral Chapels

Sensible Prices

Victoria 383-7511

Sidney 656-2932

Colwood 478-3821

Candidates Speak At Two Locations

Candidates for the Capital Regional Board and for Sooke school board will attend a public meeting at Elizabeth Fisher junior high school at 8 p.m. Wednesday.

Colwood regional representative Dick Emery will present a report on regional activities during the year.

Other candidates attending will be Colwood candidate Hal Banks, Langford candidate Haraldr Paisson, and school board candidates Darvis Cook and Lt.-Cmdr. Robert Paul.

There will be a meeting Wednesday in Metchosin to hear the three regional candidates, incumbent Kenneth Rainey, John Tipton and Wally Meakes.

Engagements and Weddings

Engagements

Tsai — Hwang

Dr. and Mrs. Luke S. Tsai, 3408 Esplanade, Victoria, announce the engagement of their daughter, Jean Chien-Ying Tsai, to Dr. William Shao-Ru Hwang, son of Dr. and Mrs. J. R. Hwang, of California, U.S.A. The wedding is to take place December 31, 1969, at 3 p.m. in the Seventh-Day Adventist Church, 26400 Gading Road, Hayward, California.

Hughes —Richards

Mr. and Mrs. Robert Hughes, 520 Beaver Lake Road, are pleased to announce the forthcoming marriage of their youngest daughter, Shirley May, to Mr. Barry Charles Richards, only son of Mr. and Mrs. C. A. Richards, Victoria.

The wedding will take place Saturday, December 27, 1969, at 7 p.m., in St. Michael's Anglican Church, Victoria, B.C.

Wither — Morrison

Mr. and Mrs. J. K. R. Wither, 1035 Russell Street, are pleased to announce the forthcoming marriage of their only daughter, Sharon Maryann, to Mr. Paul Milton Morrison, youngest son of Mr and Mrs. D. R. Morrison, Victoria.

The wedding will take place Saturday, December 20, 1969, at 7 p.m. in Centennial United Church, Reverend J. Travis officiating.

Churcher — Gibson

Mr. and Mrs. Reginald A. Churcher, formerly of Victoria, and now residing at Arbutus Gardens in Vancouver, take pleasure in announcing the forthcoming marriage of their daughter, Catherine Anne, to Mr. David Bruce Gibson, son of Mr. and Mrs. Frank Gibson of Vancouver, formerly of Saskatoon, Sask.

The wedding will take place at 7 p.m., January 17, 1970, at Shaughnessy Heights United Church, Reverend T. M. Badger officiating.

Wood — Smith

Dr. and Mrs. A. J. Wood, 3775 Hare Road, announce the engagement of their daughter, Sandra Eileen, to Mr. Peter Smith, elder son of Mr. and Mrs. A. Smith, of Cheshunt, England.

The wedding will take place on January 3, 1970, in St. Paul's Parish Church, Hoddesdon, England.

Weddings

Dillon — Evans

Mr. and Mrs. N. Peter Evans, Kettwig, Germany, announce the marriage of their daughter, Susan Patricia, to Captain Charles Patrick Dillon, Queen's Own Rifles of Canada, son of Rear-Admiral and Mrs. Charles J. Dillon, Ottawa. The wedding took place November 1st, 1969, at Our Lady of Canada Chapel, Fort MacLeod, Germany.

Howard — Cleghorn

Gordon United Church, Langford, was the scene of a double-ring ceremony at 8 p.m., Saturday, November 15th, 1969, when Janet Louise, daughter of Mr. and Mrs. Ken Cleghorn, became the bride of Mr. Richard Donald Howard, son of Mr. and Mrs. Donald Howard of Peterborough, Ontario. Reverend G. G. Smith officiated. Mrs. Betty Winter sang during the signing of the register and Mrs. Bea Temple accompanied her at the organ.

The dark-haired bride, given in marriage by her father, was radiant in a street-length sheath of white silk organza over taffeta, featuring full sleeves with cuffs trimmed with lace edging and a boat neckline, also edged in lace. A drape falling from the back neckline was completely bordered with lace. Her headpiece, a cluster of silk flowers with pearl stamina and sprays of pearls, held her 3-tier shoulder-length veil of nylon illusion. She carried a cascade bouquet of Johanna Hill roses. Maid of honor, Louise March, and bridesmaid, Nancy Cleghorn, sister of the bride, wore identical ensembles of lime green A-line dresses with bell sleeves, made of delustered satin; matching shoes and ribbon rosebuds in their hair. They carried cascade bouquets of orange-bronze single mums with matching ribbon streamers. They wore necklaces of silver with heart-shaped brilliants, gifts from the bride. Best man was Mr. Rick Cleghorn, brother of the bride, and the ushers were Mr. Les Cleghorn, brother of the bride, and Mr. Michael Jones.

Sixty guests gathered at the Dominion Hall for the reception where Mr. Stan North proposed the toast to the bride. Music for dancing was supplied by the Capital City Four. For her going-away outfit the new Mrs. Howard chose a black dress with black and white three-quarter length vest and black patent accessories; her corsage was of yellow mums. Following the reception, the couple left on a motor trip to Brandon Manitoba, where they will reside.

Out-of-town guests included: Mr. and Mrs. Donald C. Howard, parents of the groom, who flew from Peterborough to attend the wedding; Mr. and Mrs. E. Naud, aunt and uncle of the bride, from Bowen Island, B.C.; Mrs. E. Arkinstall, cousin of the bride, from Long Beach California, and Miss Louise McGeechie, godmother of the bride, from Vancouver, B.C.

Basso — Francom

Mr. and Mrs. H. Roskamp, 151 Government Street, are pleased to announce the marriage of their daughter, Beatrice Gertrude Francom, to Mr. Rickardo Kelvin Basso, son of Mr. and Mrs. Henry Basso, R. R. 1, Victoria.

The civil ceremony took place November 25, 1969.

Jackson — Rye

St. Philip's Church, Oak Bay, was the scene of a pretty wedding October 11, 1969 when Dennise, only daughter of Mr. and Mrs. A. Rye, 2840 Eastdowne Road, became the bride of Mr. Raymond Garnet Jackson, son of Mr. and Mrs. K. A. Jackson, 507 Hallsor Drive, Victoria. The Reverend John Vickers officiated at the double-ring ceremony. Lieutenant Colonel H. F. G. Morgan presided at the organ.

The bride, who was given in marriage by her father, was lovely in a floor-length gown of silk peau d'ange. Point d'Alencon lace formed the high wedding ring neckline and bordered the slim skirt. A full flowing train fell from the back shoulders. Imported point d'Alencon lace cascaded down the front of the full cathedral mantilla from a tiny lace floral arrangement. She carried a beautiful bouquet of pink roses and stephanotis. The bride was attended by her cousin Miss April Powell who was beautiful in a floor-length gown of yellow, and the groom's sister, Mrs. Linda Dicks, who was lovely in a matching blue gown. Mr. Rick Jackson of Kamloops was best man and Mr. Norman Dicks ushered the guests. Mr. N. G. Powell proposed the toast to the bride.

After the reception the bride donned a green wool sheath and matching coat for the wedding trip to Harrison Hot Springs. The happy couple are now residing at Fernwood Apartments.

Out-of-town guests were from Saskatchewan, Alberta, Chilliwack, Vancouver, Kamloops, and Up-Island points.

Aguire — Hatcher

Mrs. Betty Hatcher, 3495 Aloha Road, wishes to announce the marriage of her youngest daughter, Wendy Elizabeth, to Mr. James Lorne Aguire, only son of Mrs. Marjorie Aguire, of Cornwall, Ontario.

The wedding took place at St. Matthew's Church, at 7:30 p.m., on November 15. Reverend W. Lunny officiated.

On return from their honeymoon in Portland, Oregon, Mrs. and Mrs. Aguire will make their home in Burnaby, B.C.

Cutler — Langley

Mr. and Mrs. G. W. Langley of 1570 Rowan Street, Victoria, B.C., wish to announce the marriage of their only daughter, Gilbea Bernice R., to Mr. John Elwood Cutler, son of Mrs. Leta A. Cutler and the late Mr. James Emerson Cutler of Welland, Ontario.

The wedding took place in Victoria, on October 17, 1969.

Rates for publication of Wedding or Engagement notices, with or without pictures, available on request from the Advertising Department. (Special forms to assist you in writing copy also available.) Copy for weekend editions should be in the Victoria Press office no later than 5 p.m. the Wednesday prior to publication date.

BUSINESS OFFICE OPEN

8 a.m. to 5:30 p.m., Monday to Friday

(Closed Saturday and Sunday)

386-2121

CLASSIFIED ADVERTISING

386-2121

Vancouver Island's Largest Shopping Centre In Print

TELEPHONES AFTER-HOURS
11:30 p.m. to 7 a.m.
Editorial, 383-4500
383-8300
Sports, 383-7000
Circulation, 383-0725

BOX REPLIES

All replies to private box numbers available from 8:00 a.m. to 6:00 p.m. Monday to Friday inclusive.

• • •

OFFICE HOURS

Classified Counter, 8:00 a.m. to 6:00 p.m. Business Office, 9:00 a.m. to 5:30 p.m. Monday to Friday inclusive.

CLOSED SATURDAY

• • •

TELEPHONE HOURS

8:00 a.m. to 8:00 p.m. Monday to Saturday inclusive.

• • •

CLASSIFIED COPY DEADLINES

Regular classified advertisements may be placed at the counter, 8 a.m. to 5:00 p.m. on the day prior to publication Monday to Friday inclusive. By p.m. Monday to Saturday inclusive.
telephone, 8:00 a.m. to 5:00
All classified semi-display copy must be in the possession of Victoria Press Ltd., 2631 Douglas Street, by 4:00 p.m. on the day prior to publication, with the exception that copy for Sunday Colonist must be in by 4:00 p.m. Friday.

FULL COVERAGE CLASSIFIED RATES

35c per line per weekday; 25c per line for three consecutive days; 1.60 per line for six consecutive days. Minimum advertisement two lines only. $1.00 minimum charge on advertisements placed by telephone. Contract rates on application.

Above rates apply to B.C. only.

Birth Notices, $2.00 per insertion.

In Memoriam Notices, Cards of Thanks, Death and Funeral Notices, not exceeding 12 lines, $2.00 first insertion and $2.05 subsequent insertions. Each additional line, 30c daily.

Births, Deaths, In Memoriam Notices, Cards of Thanks not accepted by telephone.

SUBSCRIPTION RATES

Wherever carrier service is maintained, $2.50 per month.

Single copy sales price; 10c daily, 15c Sunday.

By mail: Canada, $3.25 per month; $9.00 per 3 months; $18.00 per 6 months; $35.00 per year.

United States, $4.00 per month.

All other countries, $4.50 per month.

Sunday only, 25c per copy; $13.00 per year.

Mail subscriptions are payable in advance.

Authorized as second class mail, Post Office Department Ottawa.

Member of Audit Bureau of Circulations.

TERMS OF PUBLICATION

The Victoria Press Ltd. shall not be liable for no-insertion of any advertisement beyond the amount paid for such advertisement.

In the event of an error occurring the liability of Victoria Press Ltd., shall not exceed the charge for the space actually occupied by the item in question.

All claims on error in publication shall be made within 12 hours thereafter and if not made shall not be considered. No claim will be allowed for more than one incorrect insertion nor for errors not affecting the value of the advertisement.

All estimates of cost are approximate. Advertisers will be charged with space actually used.

All advertising copy will be subject to the approval of the Victoria Press Ltd., who reserve the right in its sole discretion to classify, reject or insert copy furnished.

Advertisements must comply with the British Columbia Human Rights Act which prohibits any advertising that discriminates against any person because of his race, religion, sex, colour, nationality, ancestry or place of origin, or because his age is between 44 and 65 years, unless the condition is justified by a bona fide requirement for the work involved.

While every endeavour will be made to forward replies to box numbers to the advertiser as soon as possible, we accept no liability in respect of loss or damage alleged to arise through either failure or delay in forwarding such replies, however caused, whether by negligence or otherwise.

CIRCULATION REPRESENTATIVES

Duncan, Chemainus
P. J. Rogers 746-6181
Lake Cowichan, P. Edwards 749-6771
Pt. Alberni, Mrs. A. Nilsun 723-8312
Nanaimo, R. Lakey SK 3-2766

United States Representatives
MATHEWS SHANNON and CULLEN, INC.

New York, Boston, Chicago, Detroit, Philadelphia, Pittsburgh, Cleveland, Syracuse, Charlotte, Atlanta, Cincinnati.

DUNCAN BUREAU

262 Station Street (Hamilton Electric Building). Office and telephone hour 1 p.m. to 5 p.m. Monday to Friday, inclusive.

PHONE DUNCAN 746 6181

CLASSIFIED SERVICE FOR DUNCAN COWICHAN VALLEY CHEMAINUS RESIDENTS

Classified Ads phoned in to our Duncan office 746-6181 before 3:30 p.m. will appear in the following day's papers

PHONE DIRECT

386-2121

TO PLACE YOUR CLASSIFIED AD

1 BIRTHS

ATKINS — Brent and Diana (Ferguson), No 306-817 Anderson Avenue, Port Alberni, wish to announce the birth of their daughter, 6 lbs. 10½ ozs., on November 26, 1969, at West Coast General Hospital, Port Alberni, B.C.

5 DEATHS AND FUNERALS

AUSTIN—Suddenly on November 27, 1969, William Caskey Austin of 2275 Dunlevy St. Formerly of Edmonton, Alta. Survived by his loving wife, Irene at home and a sister, Mrs. G. C. Galbraith (Winnifred) Winnipeg.

Funeral service Tuesday at 3:30 p.m. in St. George The Martyr Anglican Church, 3598 Maynard St. Rev. Canon Charles P. Bishop officiating. Cremation. Flowers gratefully declined. HAYWARD'S CHAPEL in charge of arrangements.

BARRY — In Victoria on November 27, 1969, Madame Germaine Celine Barry, formerly of 2390 Bowker Ave., aged 82 years, born in France and a resident of this city for the past 23 years. She is survived by one grandson, Andre Joseph Hisette of Victoria and 3 great-grandchildren.

MASS will be celebrated in St. Andrew's Cathedral, Blanshard at View on Monday, Dec. 1, at 9:00 a.m. Interment at Royal Oak Burial Park. McCall Bros. Funeral Directors in charge of arrangements.

BENNETT—In Courtenay, November 27, 1969, Mr. William J. C. Bennett, age 73. Born in Folkston, Kent, England. Moved to Victoria at the age of 18. He served 4 years with the 29th Battalion, World War I. A resident of Courtenay since 1921. He leaves his loving wife Daisy and daughter Margaret at home; a son Kenneth and two grandchildren in Campbell River; one sister, Mrs. Elizabeth Bosence, Victoria.

Funeral services will be held at 2 p.m., Saturday, Nov. 29, St. John's Anglican Church in Courtenay. Cremation will follow.

BLOOMQUIST — In Victoria on Thursday, November 27, 1969, Mrs. Katherina Bloomquist of 969 Burdett St. Mrs. Bloomquist was born in Bavaria in 1877, coming to Canada in 1898 and was a pioneer resident of Shawnigan Lake before taking up residence in Victoria in 1958. Predeceased by her husband, Capt. Charles Bloomquist in 1918 she is survived by one nephew, Mr. H. P. Kingsley, San Bernardino, Calif., and one niece, Mrs. Charlotte Peterson of Seattle, Wash. She was a charter member of Miriam Temple No. 2, Daughters of the Nile.

The Rev. Dr. E. Lee will conduct the funeral service on Tuesday, Dec. 2, 1969 at 1:30 p.m. from Chaplin's Funeral Chapel followed by cremation. Flowers gratefully declined.

BUCKINGHAM — At the Veterans' Hospital on November 28, 1969, Mr. Charles Buckingham, aged 71 years. Born in Willesden, London, England and had been a resident of Victoria for the past 43 years, residing at 1160 Dunsterville Ave. Survived by his wife, Evelyn, at home; daughters, Mrs. Joan Smith, Burnaby, B.C., Mrs. G. (Doreen) Ashton, Victoria, B.C.; 7 grandchildren; sisters, Mrs. N. Sladden and Mrs. J. Rutherford, Victoria, B.C., and two sisters in England. The late Mr. Buckingham served with the Imperial Army during the First World War.

Service will be held in the Sands Mortuary Limited "Memorial Chapel of Chimes" on Tuesday, Dec. 2, 1969 at 1:00 p.m. Major John B. Wood officiating. Interment in Royal Oak Burial Park.

CLASSIFIED ADVERTISING INDEX

Classification No.
Acreage for Sale and Wanted 158
Announcements 14
Antiques 85
Apartments to Rent, Furnished 128
Apartments to Rent, Unfurnished 129
Apartments and Suites for Sale 135
Apartments Wanted 130
Auto Body and Painting 109
Auto Repairs, Service, Towing 108
Auto Financing and Insurance 110
Bands, Musicians and Orchestras 33
Bicycles 66
Births 1
Boats and Marine 80
Building Supplies 61
Burial Parks 13
Business Opportunities 145
Business Opportunities Wanted 146
Business Personals 40
Business Services and Directory 36
Cards of Thanks 8
Cameras, Supplies and Photo Finishing 77
Cars for Sale 100
Cars and Trucks Wanted 112
Chicks, Poultry, Hatching Eggs, Supplies 91
Church page 200
Coming Events 15
Cottages, Campsites, Summer-Country Homes and Properties 151
Duplexes to Rent 131
Dancing 45
Deaths, Funerals and Lodge Notices 5
Education 42
Exchange Real Estate 147
Farms for Sale and Wanted 158
Farm Implements 71
Female Help Wanted 26
Florists 12
Foreign Import and Sports Cars 101
Funeral Directors 10
Furniture 62
Garden Supplies 74
Gulf Islands properties 150
Halls, Stores and Offices to Rent 137
Heavy Equipment and Machinery 70
Hotels 116
Housekeeping Rooms to Rent 125
Housekeeping Rooms Wanted 126
Houses to Rent Furnished 132
Houses to Rent, Unfurnished 133
Houses Wanted to Rent 134
Houses for Sale 150
In Memorium 9
Listings Cancelled 148
Listings Wanted 149
Livestock and Supplies 92
Lost and Found 20
Male Help Wanted 21
Male or Female Help Wanted 25
Miscellaneous for Sale 82
Miscellaneous Wanted 83
Miscellaneous to Rent 86
Mortgage Loans and Insurance 141
Motorcycles 68
Moving and Hauling 115
Musical Instruments 69
Music Teachers 63A
Parts, Accessories 107
Personal Loans 140
Personals 38
Pets and Supplies 90
Places to Visit 18
Professional Services 37
Property for Sale 154
Property Wanted 155
Restaurants 18
Revenue Properties 144
Revenue Properties Wanted 143
Room and Board 120
Rooms to Rent 121
Rooms Wanted 122
Situations Wanted (Female) 30
Situations Wanted (Male) 29
Situations Wanted (Male or Female) 31
Sporting Goods 79
Stoves and Furnaces 67
Teachers Wanted 27
Tires 105
Timber 81
Tools and Euipment for Rent 73
Tourist Accommodation 119
Travel 39
Trade Schools 32
Trailers and Trailer Parks 113
Trucks 106
TV, Radio Sales and Service 64
Up-Island Properties 157
Wanted to Borrow 142
Wanted to Rent, Miscellaneous 87
Waterfront Properties 152

NOTICE OF COPYRIGHT

Full, complete and sole copyright in any advertisement produced by Victoria Press Ltd. is vested in, and belongs to, Victoria Press Ltd.; provided, however, that copyright IN THAT PART AND THAT PART ONLY of any such advertisement consisting of illustrations, borders, signatures or similar components which is, or are, supplied to Victoria Press Ltd. by the advertiser in the form of engravings, matrices, casts, etc., and incorporated in said advertisement shall remain in and belongs to the advertiser.

5 DEATHS AND FUNERALS

CULLEN—Passed into the presence of her Lord on Nov. 28, 1969, Mrs. Ellen Cullen, of 920 Newport Ave., age 82 years, a resident of Victoria for the past 6 years, formerly of Winnipeg and Toronto. Widow of William F. Cullen, and dear mother of Verda Cullen of Lefroy, Ontario, Gladys McBain of Vancouver and Elvyn Donaldson of Victoria, she also leaves 1 grandson, Robert L. Cullen of Kelowna.

Funeral services will be held in McCall Bros. FLORAL CHAPEL, Johnson and Vancouver Sts. on Wed., Dec. 3 at 1:15 p.m. Interment at Royal Oak Burial Park. (Flowers gratefully declined).

de FRIAS—Suddenly in Victoria, B.C., on November 26, 1969, Mr. Americo Constantino de Frias, age 22 years, born in Portugal and a resident of Victoria for the past 5 years, late residence 2525 Shakespeare St. He leaves his parents, Mr. and Mrs. Manuel T. de Frias; his sister, Doris, and his brothers, George, Joe and Tiberio, at the residence, 2525 Shakespeare St.; his grandfather, Mr. Marano Frias, 1470 McTavish Rd., Sidney, B.C.; aunts, uncles and cousins.

Prayers will be offered in the Sands Mortuary Ltd. Memorial Chapel of Chimes on Sunday, Nov. 30, at 7:30 p.m. Mass will be celebrated in St. Andrew's Cathedral on Monday, Dec. 1, 1969, at 10 a.m. Interment in the Royal Oak Burial Park.

McFADYEN—At the Veterans' Hospital on November 28, 1969, Mr. Lawrence McFadyen, aged 86 years, of 2710 Blackwood; born in Dumbarton, Scotland, and resident in Victoria for the past 20 years. He leaves 2 grandchildren; 6 great-grandchildren; one great-great-grandchild. He was predeceased by his wife, Letitia, in September, 1969. He was a member of the Christian Missionary Alliance Church.

The funeral service will be held in McCall Bros. FLORAL CHAPEL, Johnson and Vancouver Sts., on Tuesday, Dec. 2, at 3:30 p.m., Rev. T. Chapman officiating. Followed by cremation.

NIELSEN — In Victoria, B.C., on November 27, 1969, Baby Sara Marguerite Nielsen, beloved infant daughter of Mr. and Mrs. Belton T. Nielsen, R.R. 2, Duncan, B.C. She leaves, besides her loving parents, her sister, Christina, at home.

Graveside service will be held at the Royal Oak Burial Park on Monday, December 1, 1969, at 1:15 p.m., Rev. Norman Archer officiating. Interment in the Royal Oak Burial Park. Arrangements by the Sands Mortuary Limited.

PATERSON—On November 28, 1969, Sydney Gordon Paterson, of West Vancouver, Salt Spring Island, and formerly of Winnipeg and Toronto, aged 64 years. Survived by his loving wife Marjorie; his mother, Mrs. Mabel G. Paterson, Salt Spring Island; 1 daughter, Mrs. T. J. (Doreen), Orrett, Toronto; 1 son, Don, Syracuse, New York; 4 grandsons, Robert Paterson of Syracuse, Steven, Danny and Shawn Orrett, of Toronto; 4 granddaughters, Ann Marie and Lynn Paterson of Syracuse, Susan and Cherie-Anne Orrett of Toronto; 2 sisters, Mrs. W. J. (Edna) Porter of Winnipeg, Mrs. I. L. (Dorothy) Macdonald of Toronto; 2 brothers, Mr. E. A. W. (Ed) Paterson, Toronto and Mr. A. L. (Art) Paterson, Salt Spring Island.

Funeral Service Tuesday, December 2, at 1 p.m. from the Hollyburn Funeral Home, 1807 Marine Drive, West Vancouver, with the Reverend T. T. Oliver officiating. Interment Capilano View Cemetery.

PEDEN—On November 29, 1969 in Victoria, Mrs. Maria Ellen Peden, aged 77 years, born in Edinburgh, Scotland, a pioneer resident, having resided here for 60 years. She leaves her husband, John; 1 son, Stanley of Victoria; 1 daughter, Mrs. H. (Helen) McKenzie of Victoria; 5 grandchildren; 2 brothers, Mr. John R. Clark of Victoria and Mr. Thomas T. Clark in Calgary; 2 sisters, Mrs. S. J. (Jessie) Carr of Tete Jaune, B.C. and Mrs. M. (Betty) Power of McBride, B.C., also nieces and nephews.

Private funeral services will be held in McCall Bros. FAMILY CHAPEL, Main Office Bldg. on Tues., Dec. 2. Very Rev. Dr. J. L. W. McLean officiating. Interment at Royal Oak Burial Park. (Flowers gratefully declined).

POWLEY—On November 27, 1969, Eva M. Powley, at her residence, Ste. B — 257 Wellington Crescent, Winnipeg. Graduated in Law from Trinity College in 1899.

Funeral services were held in the Thomson Funeral Chapels, Winnipeg, Saturday, November 29, cremation followed.

RICHARDS—In Victoria, B.C. on November 28, 1969, Mrs. Elizabeth Ellen Richards, formerly of 981 Tattersal Drive, age 72 years, born in Morpeth, Northumberland, England, and a resident of this city for the past 40 years. She is survived by 1 son and daughter-in-law, Mr. and Mrs. Charles Edward Richards of Richmond, B.C. and a friend Mr. Walter Layton of 981 Tattersal Drive.

Private funeral services will be held in McCall Bros. FAMILY CHAPEL, Main Office Bldg. on Tues., Dec. 2 at 1:00 p.m. Rev. Canon R. Willis officiating, followed by cremation. (Flowers gratefully declined).

RODDIS—Albert Edward Roddis, aged 83 years, passed away in Victoria November 25, 1969. He was a resident of Fulford Harbour, S.S.I. for 17 years and was predeceased by his wife Nancy, in 1968. He was a member of Admiral Lodge AF and AM Ganges.

Funeral services to be held 1:30 p.m., Monday, December 1, in St. Mary's Anglican Church, Fulford Harbour. Arch. D. R. B. Horsefield officiating. To be followed by cremation, Goodman Funeral Home, Ganges, Directors.

SISMEY—In Victoria, B.C., on Nov. 27, 1969, Charles Hubert Sismey, aged 75 years, of 283 Michigan St., a resident of Victoria for the past 23 years. Survived by his loving wife, Lila; 3 sons; one daughter; one brother, and many grandchildren. A member of the Pro Patria Branch of Royal Canadian Legion.

Funeral services will be held in the Thomson & Irving Funeral Chapel on Monday, Dec. 1, 1969, at 11 a.m., Rev. F. Hayes officiating, followed by interment in the Veterans' Cemetery.

8 CARD OF THANKS

WE WISH TO EXTEND OUR sincere thanks to our many friends and neighbours, and each and every one of our relatives who helped us at the time of the bereavement of a daughter, wife, mother, and Nanny, Mrs. Winnifred Beryl Ashton. We wish to thank everyone for their beautiful floral offerings, for the flowers to our houses, and cards, also the donated Gideon Bible and the peoples presence at McCalls. Special thanks to the relatives for the help in the tea and to the four pallbearers, Mr. G. Douglas Buckie, Mr. William Buckle, Mr. Pete Tyson Jr., and Mr. Gary Kershaw.
—Mr. John Churchill, father; Mr. Robert Ashton, husband; Mrs. Alex R. Law (Shareen Gail), daughter; Robert Glenn Ashton, son; John Steven Law, Grandson.

I wish to extend my sincere thanks and appreciation on behalf of my family, to all friends and neighbors for their kindness and help at time of sudden loss of loving wife and mother. I wish to thank Dr. Michael Cooper, Dr. Peter Banks, The Rev. Murry Henderson, Members of Rebecca Lodge and Silver Threads of Victoria, Mr. Cecil Ebert and Family.

The family of the late Elizabeth D. Ward (Bessie) wish to thank our neighbours, friends and business associates for their kindness, words of comfort, many cards and floral tributes during our recent sad bereavement — special thanks to staff and Drs., St. Joseph's Hospital, Rev. T. G. Griffiths and McCall Bros.

I would like to thank all my friends, relatives, and neighbors for their kind messages of sympathy, their wonderful assistance and all the beautiful floral tributes during my recent sad loss. — Mrs. Shelley McLean.

Mrs. Everett Lacey and family wish to sincerely thank their relatives and friends for such kindness and comfort expressed in the loss of a beloved husband, dad and grandpa.

9 IN MEMORIAM

FENWICK—In treasured memory of a loving husband and dad William Fenwick who passed away Dec. 1, 1952.
We loved you so, we miss you yet
Our hearts still ache, we can't forget.
Perhaps one day God will tell us why
He broke our hearts and let you die.
—Ever remembered and sadly missed by his loving wife Edith and son Ray, also sister-in-law Lillian.

BARNES—In loving memory of a wonderful dad and granddad Mr. Ernest W. Barnes, who left us so suddenly on Dec. 1, 1967.
Without farewell you fell asleep,
With only memories of you to keep,
Today, tomorrow, and always.
Time and years go swiftly by
But love and memories never die.
—Son Frank and family.

KNOTT — In memory of Cliff Knott who died November 30, 1967.
Nothing can ever take away,
The love a heart holds dear.
Fond memories linger every day,
Remembrance keeps him dear.
—In fond memory, his wife, Pat and children, Judy, Wayne, Sharon, Shelley and Kathleen.

WHITNEY-GRIFFITHS — In loving memory of my dear wife Nell who passed away December 1, 1966.
"God be with you
'til we meet again."
—Sadly missed by her husband, son Bernard and Elinor and grandchildren.

GREXTON — In memory of our father Mr. Samuel J. Grexton, who passed away Nov. 30, 1966.
His memory is as dear today,
As in the hour he passed away.
—Remembered always by his sons, daughters and their families.

GOODROW — In loving memory of Bob, who passed away Nov. 30, 1967.
More and more each day we miss him;
Friends may think the wound is healed.
But they little know the sorrow
Lies within our hearts concealed.
—Mother and Shirley.

SPEED—In loving memory of a dear husband, Oliver (Ollie) Speed, who passed away Nov. 30, 1967.
Love and remembrance last forever.
—Sadly missed by his loving wife Dorothy.

THOMPSON — In loving memory of my dear Dad, Thomas Thompson, also Grandad of Edwin Eade, and Great-Grandad of Thomas Eade, and Geo and Larry Eade.
Nothing but memories as we journey on,
Longing for a loved one gone
Without farewell you fell asleep
With only memories of you to keep.
—Your loving daughter, Ena Eade.

10 FUNERAL DIRECTORS

YOUR COMMUNITY CHAPELS

SENSIBLE PRICES
SANDS MORTUARY LTD.
Memorial Chapel of Chimes
Victoria, B.C. 383-7511

SANDS CHAPEL OF ROSES
Sidney, B.C. 656-2932

SANDS
CHAPEL OF HEATHER
Colwood, B.C. 478-3821

Established 57 Years

McCALL BROS.
Funeral Chapels
1400 Vancouver Street
385-4465 — 385-4466 — 385-4467

Recommended by so many in every neighborhood . . . for dignity, service and moderate cost . . . McCall Bros.

MONDAY
BARRY, Madam Germaine—Mass 9:00 a.m.—ST. ANDREW'S CATHEDRAL, Blanshard St.

TUESDAY
McFADYEN, Mr. Lawrence 3:30 p.m.—FLORAL CHAPEL.

TO BE ANNOUNCED
CULLEN, Mrs. Ellen
PEDEN, Mrs. Maria
RICHARDS, Mrs. Elizabeth

HAYWARD'S CHAPEL
"A GOLDEN RULE SERVICE"
386-3505
734 Broughton St.
A. W. FRANCIS, W. H. HAYWARD

THOMSON & IRVING
Funeral Chapel
Est. 1906. Formerly of Winnipeg.
A Dignified and Understanding Service at Moderate Cost.
PRE-NEED AT NEED
SHIPMENTS
1625 Quadra St. Phone 384-2612

CHAPLIN'S FUNERAL CHAPEL
Kindness — Courtesy — Service
1155 Fort 384-5512

11 MONUMENTAL

MORTIMERS MONUMENTS
ESTABLISHED 1877
"The Finest in Craftsmanship"
633 David St. 383-6421

STEWART MONUMENTAL Works Ltd.
ESTABLISHED 1896
1408 May St. 384-3451

12 FLORISTS

QUADRA FLORISTS
Creative Floral Designers
1719 Quadra St. 383-9317

13 BURIAL PARKS

2 PLOTS HATLEY MEMORIAL Garden, $160. 652-3894.

14 ANNOUNCEMENTS

FORD'S BOOK STORE, 641 YATES ST., HAS BEEN TAKEN OVER BY TED FRASER'S BOOK BIN LTD. OF VANCOUVER AND NEW WESTMINSTER WHO NOW HAVE SIX BOOK STORES IN B.C.

40,000 BOOKS HAVE BEEN ADDED MAKING THIS ONE OF THE BEST STOCKED BOOK STORES IN CANADA.

VALUES ON THE BARGAIN TABLES WILL AMAZE YOU. THE WIDE VARIETY OF BOOKS AND OUR METHODS OF HAVING EACH BOOK IN ITS PROPER SECTION WILL ENABLE YOU TO FIND WHAT YOU WANT WITH EASE. IT'S WORTH A LOOK

PRIOR'S
Newest location, former Chez Marcel. For all your catering needs. Banquets, wedding receptions, private parties, social functions. 384-8914, 382-4713.

LOUGHEED'S KING ARTHUR'S
Catering and Rental Service have moved. 385-5331 for information on our complete catering and rental service.

NEWLY OPENED QUEEN'S Room, overlooking Victoria, atop Queen Victoria Inn. Ideal locale for your important reception, meeting, parties, etc. Phone catering manager, Mr. Martin, 386-2812.

15 COMING EVENTS AND MEETINGS

BINGO
Old Age Pensioners No. 1
1600 Government Street
Dec. 1 at 7:30
Admission $1
6 Cards for $2
16 Games $20 Each
2 Games $30 Each
1 Game $50
1 Game $100
Door Prizes
5 Good Neighbors
Last 5 Games 25c Card
Not Less Than $50 Game
60 Per Cent in Prizes

LEGION BINGO
CLUB TANGO
1046 VIEW
MONDAY, DEC. 1
7:30 P.M.
Every Game a Friendly Neighbor Game
NO GAME UNDER $15
10th Game Now the "Lucky 7"
Your Chance to Double the $50 Prize
20th Game $100
New Light-Up Board
5 extra games, cards 5 for $1
Free transportation to town
The more that come the more we pay. Operated by Veterans for Veterans' Benevolence.

ST. ANDREW'S DAY CONCERT, November 30 in the MacPherson Playhouse, at 2:30 p.m. featuring Eleanor Duff, Gail Bamford, John Dunbar, Adeline Duncan Dancers, and Grace Timp at the piano. Music and Dances of the British Isles. Admission $2.00.

DANCE, MONDAY, 8 TO 11, Jubilee Hall, 527 Fraser St. Admission 60c. Refreshments. Silvertone Orchestra. Modern, Old Time. All Welcome.

CONCERT BY MUSICAL ENTERtainers December 1, 7:45 Open Door Church, 1600 Cook. Collection.

CHRIST CHRUCH CATHEDRAL Parish Guild, Christmas Bazaar, December 6, at 2 p.m., Memorial Hall.

SONS OF NORWAY — LUTEFISH night December 6, continuous serving 5-8 p.m. Dance following dinner.

20 LOST AND FOUND

LOST ON THE 28TH OF NOVEMber in downtown area. Jade drop earring with gold mounting. Call collect Nanaimo, 754-2758.

LOST: MAN'S BULOVA WRIST watch between Quayle Rd. and Simpsons-Sears. Sentimental value. Reward. 479-5129.

LOST: 3-YEAR-OLD MALE SEALpoint Siamese cat. Answers to the name "Soukee". Regina-Sims area. 382-3908.

LOST: BLACK TRI-FOCAL glasses in case. At Shawnigan Lumber. Reward 384-9561.

LOST: FLUFFY GINGER neutered cat, 3 years old. 382-7346 or 385-5227.

LOST: SUM OF MONEY BY PENsioner, Thursday. Vicinity Fort and Cook. Substantial reward. 385-3198.

COOK. SUBSTANTIAL REWARD. 386-388.

LOST YOUR PET? HOMES wanted, found. SPCA, 383-0514.

HAVE YOU LOST YOUR CAT? Homes wanted. C.P.L. 384-9692.

LOST — MEN'S BLACK-RIMMED glasses. 382-3778.

21 MALE HELP WANTED

ADVERTISEMENTS IN THIS CLASSIFICATION MUST COMPLY WITH THE BRITISH COLUMBIA HUMAN RIGHTS ACT SEE COLUMN 1

INVESTMENT DEALER
Has immediate opening for securities salesman with valid B.C. licence and local clientele. If you are considering a change then call us. Members V.S.E. Prominent ground-floor location, highest commissions, office co-operation, no house competition, company benefits. Please reply to P.O. Box 1441 or Phone 384-8078. Our Staff has been advised of this advertisment.

STOCK MARKET
Next Canadian Securities course of 3 months starts in January. Register this month. Of interest to men with experience in Mutual Funds, Insurance, Security Issuers, Banking, desiring registration as Securities Salesmen. Information Mr. Hudson 388-6401.

PARTS COUNTER TRAINEE
Local dealership requires 3 men for on job training leading to a permanent career as a journeyman partsman. Previous experience not required. Apply immediately stating age, marital status and previous employment to Victoria Press, Box 442.

FIRESTONE STORES, VICTORIA, requires office Credit Manager trainee, minimum Grade 12, preference given to those who have credit experience or banking. Excellent opportunity to progress. Salary and bonus. Usual company benefits. Reply Victoria Press Box 450.

SERVICE STATION REQUIRES full time front end man, 9 to 6 daily, Sat., Sun. and holidays off. No experience necessary, we will train. Salary commensurate with experience. Apply in person 9 to 12 at Colwood Plaza Texaco.

CAREER OPPORTUNITY
International collection agency has an opening for a manager trainee. Good starting salary, full company benefits. For appointment call 388-4494.

AGENTS TO SELL TAILORED-TO-measure clothes direct to wearer. Full or part time. Free suit bonuses. Experience not necessary. Rodney Tailoring Co., Dept. D., Box 3018, Montreal.

AVAILABLE POSITIONS FOR cooks, dishwashers and dining room waiters. Please reply to the personnel manager, Banff Springs Hotel, Box 980, Banff, Alberta.

MEN'S CLOTHING
Required 1 salesman for evenings and Saturdays, middle-aged with some experience. Phone 384-1514 'til 5:30 p.m. 477-5456 evenings.

MAN FOR PART-TIME JANITOR work. Midnight-6 a.m. Minimum 2 nights a week. Reply listing qualifications to Victoria Press, Box 420.

WANTED: EXPERIENCED LUBrication man. Apply service manager National Motors, 819 Yates Street, Victoria.

MAN TO CARETAKE FARM AND do light chores. Must have knowledge of beef cattle, accommodation plus small remuneration. Victoria Press, Box 407.

FULLY EXPERIENCED DRYwall tapers, permanent work. Phone Vancouver 526-7313 day or evening.

RADIO AND TV TECHNICIAN. Atlas Stereo, 385-2712.

MIDDLE AGE
HIGHEST INCOME
Experienced self-employed salesman to call on stores, office and apartment buildings, motels, restaurants, industries, factories, schools, hospitals, etc., with our exclusive nationally advertised lighting products. Age no barrier, car necessary. Sideline, or full time. 25 per cent commission paid every Wednesday on automatic year round repeat business. Additional bonuses and benefits. No technical knowlwedge needed as our Sales Manual shows you how to make money with your very first call. 1970 will be our 26th year in Canada and our biggest! Choice protected territory of Victoria and District must be filled immediately. Write Daytron Lighting, Box 420, Hamilton, Ontario.

FORD MOTOR CREDIT CO. OF CANADA LTD. VICTORIA OFFICE
has an immediate opening for a office manager. The man we are looking for must have experience in the finance or acceptance field. The position offered will provide the suitable applicant an opportunity to quickly acquire skill in our business that would lead to early promotions. We also offer a generous starting salary and outstanding benefits. Appointments for interviews will be accepted by phone only. Please call 385-7737.

START THE NEW YEAR RIGHT
By joining the City Trust Real Estate sales team. City Trust requires a licensed, hard-working real estate salesman with proven sales ability. This is a once-in-a-lifetime opportunity to take advantage of the many benefits of selling real estate for a trust company. For a confidential interview call Bernie Leduc now at 383-4141.

SALES POSITIONS OPEN AT DRAKE
1. National company requires experienced electrical supply salesman. Excellent earning potential. Salary plus commission.
2. Sales trainee — for national company. Senior education required. Salary $300.

DRAKE PERSONNEL
895 Fort Street 385-3425

EXPERIENCED PART-TIME lounge waiter. Private club. Phone between 11 a.m.-4 p.m., 383-0511.

EXPERIENCED MALE BAKER and dough maker wanted. Apply Victoria Press, Box 380.

FIRST CLASS SERVICE STATION man required. Contact Gordon Head Shell Service. 3949 Shelbourne St.

25 MALE OR FEMALE HELP WANTED

ADVERTISEMENTS IN THIS CLASSIFICATION MUST COMPLY WITH THE BRITISH COLUMBIA HUMAN RIGHTS ACT SEE COLUMN 1

A CAREER IN REAL ESTATE
Start a new career in the new year. Registrations for the pre-licensing course commencing 8 January, 1970, are now being accepted. Candidates must be registered prior to 15 December. If you have been considering a career in the expanding Real Estate field, why not visit our office for a confidential interview with our Sales Manager MR. McKENZIE. PHONE 386-7521 or call into
BOORMAN INVESTMENT CO. LTD.
1111 GOVERNMENT ST.

REALTORS — STUDENTS
Licensed or not . . . if you want a future in Real Estate consider this:
—FAMILY SECURITY
—$12,000 LIFE INSURANCE
—$95 WEEKLY SICK BENEFITS
—PENSION PLAN
—CUSTOMER PARKING
—GENEROUS ADVERTISING
Apply before Dec. 10 to
MR. BARDON OR MR. PETERSEN
ISLAND PACIFIC REALTY
3200 Quadra St. 388-6231

SALAL AND FERN PICKERS wanted. Pickers sell Canadian. Apply Safari Evergreens Ltd., Box 563, Nanaimo.

GUITAR TEACHER FOR BEginners and intermediate students. Please write Victoria Press, Box 383.

GOOD COOK REQUIRED BY restaurant. References required. Victoria Press, Box 406.

SHORT ORDER COOK - WAITRESS for coffee shop, weekends. 386-1312.

26 FEMALE HELP WANTED

ADVERTISEMENTS IN THIS CLASSIFICATION MUST COMPLY WITH THE BRITISH COLUMBIA HUMAN RIGHTS ACT SEE COLUMN 1

ASSISTANT HOUSEKEEPER FOR local hotel. Must be experienced, in good health and be prepared to work evenings. Reply giving full particulars and telephone number in first instance. Victoria Press, Box 434.

CAN YOU QUALIFY?
Need someone to assist in my business, 2 hours a day, 5 days a week, $45 per week. For interview appointment, call Mr. Hatch, 386-9361 between 2-4 p.m.

RELIABLE AND MATURE WOMAN capable and interested in keeping small modern home for widower and 3 small children. Live-in, semi-rural area, weekends off. Victoria Press Box 437.

LADIES WANTED FOR MODELing, willing to travel, transport will be provided. No experience necessary. If possible send full photograph to Victoria Press, Box 421.

ROOM AND BOARD AND POCKET money in exchange for child day care and light housekeeping. Unwed mother welcome. 383-0315 after 6 weekdays.

AVAILABLE JANUARY 6, 1970, AT Toronto Dominion, McKenzie Ave. and Borden St., teller machine operator and typing. Experience an asset. Phone manager at 479-7185.

AVAILABLE POSITIONS FOR chambermaids, elevator operators, and pantry girls. Please reply to the Personnel Manager, Banff Springs Hotel, 960, Banff, Alberta.

LIVE-IN BABYSITTER URGENTly needed. Must be fond of children. Unwed mother welcome. 479-4308 after 5 p.m.

WOMAN FOR LIGHT HOUSEkeeping, communal house, in exchange for room and board. 388-7276 anytime.

IMMEDIATELY, RELIABLE COMpanion for elderly lady, light housekeeping duties, live-in, references required. 592-6310.

PRIVATE HOSPITAL REQUIRES part time housekeeping staff. Hours 9:30 a.m.-2:00 p.m. Apply in person to 3690 Richmond Rd.

FULLY QUALIFIED OPERATOR required immediately for beauty salon. Full or part-time. 384-4222 or 479-4864, after 5:30.

LAND SURVEYOR REQUIRES girl for office duties, age 18 to 25 to start Jan. 5. 35 hr. week. Reply to Victoria Press, Box 446, stating qualifications.

EXPERIENCED INSURANCE stenographer required, accurate typing essential. Reply Victoria Press, Box 440.

STUDENTS FOR EVENING WORK from 6-8 weekdays. Hourly wage. Telephone work. Phone 479-7459 between 5-6.

LOOKING FOR VERY CLEAN housecleaning women from 10 to 3, 6 days a week. Victoria Press, Box 427.

IMMEDIATELY, RELIABLE COMpanion for elderly lady. Light housekeeping duties, live-in, references required. Phone 382-6764.

CLASSIFIED INFORMATION
Victoria's daily newspapers have an opening for a personable lady with the ability to meet and deal effectively with the public. Good typing ability and a pleasing personality are a must for this position which offers advancement opportunity. Excellent working conditions, MSA, company pension plan, etc., are available. Written applications only will be received by the Classified Advertising Supervisor, Victoria Press Ltd., 2631 Douglas Street, Victoria, B.C.

AVON CALLING
CHRISTMAS SELLING SEASON IS here with AVON. Use spare time to earn $$$ in your neighborhood. Friends and neighbors will love buying a fabulous line of gifts. Call 384-7345 now or write Mrs. J. Guenther, 6701 Oldfield Rd., R.R. 7, Victoria.

LEGAL SECRETARY
Start the new year with a challenging job! One girl — brand new office. Conveyancing experience essential. Salary $400.

DRAKE PERSONNEL
895 Fort Street 385-3425

MEDICAL OFFICE ASSISTANT required immediately for reception and typing in doctor's office. Must be fully competent in all aspects of general office procedure, including reception, nursing duties, filing, accounts, insurance forms and transcription. Reply giving qualifications, education, references and salary expected to Victoria Press, Box 447.

$150 - $200 WEEK
Immediate opening, woman over 35, advertising field. No experience needed. We train you. Unusual opportunity, must travel. Guaranteed salary and comm. Phone weekend 684-2151 Barbara MacDonald, Van.

YOUR OWN HOURS, NO QUOTAS, no investment to start, no experience needed. Car helpful. Watkins Products, 384-2223.

EXPERIENCED WAITRESS FOR Pauls Restaurants Ltd. 1900 Douglas St. Shift work. Apply after 12 noon.

27 TEACHERS WANTED

ADVERTISEMENTS IN THIS CLASSIFICATION MUST COMPLY WITH THE BRITISH COLUMBIA HUMAN RIGHTS ACT SEE COLUMN 1

NANAIMO
Applications are invited for a Speech Therapist with duties commencing January, 1970.
This position requires a background in speech therapy, together with a teaching certificate. A car is required with mileage allowance provided as many schools must be served.
Apply to:
District Superintendent of Schools,
395 Wakesiah Avenue,
Nanaimo, B.C.

SCHOOL DISTRICT NO. 63 (SAANICH) ELEMENTARY
Applications are invited for both PRIMARY and INTERMEDIATE vacancies anticipated effective January 1, 1970.
Submissions together with professional references to District Superintendent of Schools, Box 100, Sidney, B.C. Earlier applicants should indicate current availability.

SCHOOL DISTRICT NO. 61 GREATER VICTORIA
Applications are invited from professionally certificated personnel for Junior Secondary Home Economics teachers, duties to commence 5th January 1970.
Apply to District Superintendent of Schools, School District No. 61 (Greater Victoria), P.O. Box 700, Victoria, B.C.

29 SITUATIONS WANTED MALE

MECHANIC, MANAGEMENT trained over 20 years supervisory experience, wishes responsible position with reliable firm. Up to date tune-up and oscilloscope training. Phone 479-3037.

THE DUTCH LANDSCAPE GARDENER
Put your garden in shape with a fall clean up. Expert pruning. 592-1972.

DO YOU NEED A JOB DONE? Prompt, efficient, reliable married man. Reasonable rates. Call 388-5840 now.

RELIABLE HANDYMAN, 56, WILL accept any kind of work, part-time or full time. Victoria Press Box 415.

MAN, 33, BA—LIBERAL ARTS; graduate work SFU Economics; needs employment. 384-4859.

ODD JOBS, PART-TIME WORK, etc. Experienced man. $2 an hr. R. Griffin, 385-7677.

"PAINTER"
Clean tradesman, big or small jobs interior. 383-5806, 477-5132.

PAINTER — EXPERIENCED tradesman. Reasonable rates. 658-5094.

MASTER AUTOMOBILE SALESman, 15 years, will consider any related fields. Phone 385-6500.

GARDEN WORK, ODD JOBS, $2 hour. 382-4414.

DUTCH GARDENER, CLEAN-UP, pruning, reasonable. 385-6601.

30 SITUATIONS WANTED FEMALE

2 UNEMPLOYED SANTA'S HELPers wish to donate their services to invalids and shut-ins who need helpers over Christmas. Service of these college girls includes shopping, gift wrapping, reading, etc. 477-1172 or 477-5081.

WIDOW OF 49 YEARS REQUIRES employment. 17 years of varied secretarial experience. Able to operate any type of office machines. Available immediately. Phone 384-0180.

HAVE YOUR HOUSEWORK DONE reliably and efficiently. $1.65 an hour. Uplands-Jubilee and Simpsons-Sears Area. 592-1512.

EXPERIENCED TRAINED PRACtical nurse—available for home nursing or travelling companion. 384-5468.

RESPONSIBLE WOMAN WILL babysit or companion help to older person, 8:30-2, have car. $1 hourly. 382-6081.

WOMAN WANTS INSTITUTIONAL cleaning or kitchen work. Phone after 4 or before 10. 479-4427.

MAUREEN'S SECRETARIAL SERVICE. Typing, bookkeeping, divorce petitions. 385-0487 or 383-2868.

CHILD CARE. CAREFUL SUPERvision. Fernwood area. Phone 385-6396 evenings.

EXCELLENT CHILD CARE, MY home. Gorge-Burnside, 382-0830.

WILL BABYSIT, MY HOME, during day. 382-2902.

WANTED: HOUSECLEANING, 4 TO 6 hours. 386-3800.

EXCELLENT CHILD CARE, MY home, Douglas St. 479-4634.

36 BUSINESS SERVICES AND DIRECTORY

Accounting Service

ACCOUNTING SERVICE, monthly and year end. 656-3250.

Blasting

ROCK BLASTING, STUMPS, ditches, etc. Free estimates. 656-2816.

Brick Layers

FIREPLACES, CHIMMEYS AND repairs, etc. 382-1391. O. Henson.

Bulldozers

HENSON BULLDOZING LTD. Land clearing, road building. Specializing in subdivision development. Free estimates. Call anytime. 479-1234.

Carpenters

GENERAL REPAIRS, ALTERAtions, additions. Fast, courteous service. Free estimates.
W. EARL EBY 385-0048

EXPERT PORTUGUESE CARpenter, all types of remodelling. Handyman jobs, etc. Free estimates. Reasonable. 382-8904.

ENGLISH CARPENTER
Custom kitchen cabinets, vanity. Home alterations, remodelling. G. Coultas, 479-1665.

CUSTOM ALTERATIONS AND cabinets to your requirements. All work first class. Reasonable rates. 658-5103.

KITCHEN CABINETS, VANITIES, rumpus rooms, general carpentry, fences, satisfactory work guaranteed. K. Peaker. 479-4063.

FREE TO TAKE ON A LIMITED amount of carpentry, all phases. Prefer working by hour or will contract. 385-6500.

GUTTERS AND DOWN PIPES cleaned and repaired, roof repair, steps new or repaired. Painting, plaster repairs. 386-1827.

EUROPEAN CARPENTERS. ALL types of work, repairs, cabinets. Free Estimates. 386-9938.

PLAIN CANADIAN CARPENTER, qualified all phases of trade. Base. to roof. D. Fowlie. 388-2803, 479-6837.

QUALITY WORK AT REASONable rates. Additions, renovations. Estimates, plans. Glover, 656-3745.

FAST, EFFICIENT, RELIABLE carpenter with references. 479-1433.

JOURNEYMAN AVAILABLE. References. 479-3768.

ALTERATIONS AND REPAIRS; call Vic 592-7971.

CARPENTRY AND DRY WALL. Fast and reasonable. 592-9168.

HOME REPAIRS, ALTERATIONS, additions. Reasonable. 652-1814.

Carpets and Linoleum

THINKING OF NEW FLOOR COVERING?
SIMPSONS-SEARS has VICTORIA'S finest and most complete selection of WALL-TO-WALL, INDOOR OUTDOOR or ROOM-SIZE RUGS as well as LINOLEUMS and TILES. Installation by our own craftsmen. SATISFACTION GUARANTEED . . . and YOU CAN CHARGE IT! Phone for free estimate, SIMPSONS-SEARS, 388-6111.

9'x12" 100%
NYLON BROADLOOM
$59.95
Any other size $4.99 per Sq. Yd.
NO DOWN PAYMENT
383-5634 - 382-0094
478-5721
DIAMOND CARPETS

JUST ARRIVED
BIG SELECTION OF 9x12 NYLON SHAG, WOOL, AND NYLON TWIST CARPETS AT SPECIAL PRICES. ALSO SPECIAL CLEARANCE ON TIPSHEARD NYLON CARPETS.
Reg. Value $15.95 sq. yd.
CLEARANCE AT $10.95 SQ. YD.
In Antique Gold and Green colors
The TRADERS
715 Finlayson (beside Mayfair)
388-6264 – Open Nightly 'til 9.

WOOL BROADLOOM
½ PRICE
In luxurious 100 per cent wool sheared broadloom. 2 Rolls only. Color, wheat only $10.95 sq. yd. Phone Mr. Bell for free estimate, 386-2450 or eves 384-9668.
CONTINENTAL HOME SUPPLY
851 Johnson St.

NEED ADVICE ON CARPETING? Shop the easy way and give the BAY'S IN-THE-HOME SERVICE a call and arrange for a fully-trained advisor to bring you samples of carpets and linoleum. 385-1311. Local 244.
THE BAY

STANDARD FURNITURE OFFERS the TOTAL PICTURE in FLOOR COVERINGS. Choose from the WIDEST SELECTION of Broadloom Carpets, Vinyl and Tile! Expert layers. Free estimates. Call Larry Witmer, or Dave Bourke to show you samples in your home. 382-5111.

HOURIGANS CARPETS AND linos Ltd. Carpets, vinyls, linoleums, ceramic plastic tiles supplied and professionally installed. Free estimates. 715 Pandora. Phone 386-2401.

PRIVATELY IMPORTED CARpets, all wool Oriental designs. Save real money — no middleman. 386-2812.

CARPETS, LINOLEUMS, TILE, etc. Installed reasonably. 386-6932.

INDOOR-OUTDOOR CARPET
25 per cent off. 385-3633. Chargex.

Carpet Cleaning

CARPETS AND CHESTERFIELDS cleaned in your home or at our plant. Reserve now for Xmas cleaning. Guaranteed and reasonable. Bob's, 386-9215.

Catering

PRIOR'S NEWEST LOCATION, former Chez Marcel. For all your catering needs. Banquets, wedding receptions, private parties, social functions. 384-8914, 382-4713.

Cement

THE VICTORIA CEMENT MAN Ltd. — Concrete placing and finishing. Concrete pumping on rental basis. Phone 479-4987 or 386-7022.

DE GENDT-BIRKETT CEMENT contracting. Placing and finishing. Carpentry. Free estimates. 479-1316 or 479-2985.

384-8306 FRANK POLITANO 383-3495
CEMENT, SEWERS, DRAINS

TILE DRAINS, CEMENT, sewers. Welch, 382-5862.

Cleanup Service

DAVE'S —MODERN CLEANUP Service offers you hard working men, fully equipped modern trucks, complete fast, reliable service. Leaves raked, rubbish removed. You name it, we'll do it and we'll do it to your satisfaction. 8 a.m. till 4:30 p.m. 478-5312 or after hours 383-7567.

RUBBISH HAULED, BASEMENTS cleaned. Have commercial vacuum cleaner. Fences built. Rotovating. Free estimates, 382-9380. J. C. Van Nes. 384-6718 anytime.

DUSTMAN SERVICE
Gutters, yards cleaned. 479-4446.

SQUARE DEAL CLEAN-UP
383-1221 1126 Hillside 383-1601

ALL TYPES OF CLEAN-UP work, big or small. Call Bob, 386-9215

RUBBISH HAULED, ANYTHING of value bought for cash. 386-0462.

CLEAN UP BASEMENTS, YARDS. Free estimates. 479-5313.

Contractors

SEABOARD Const. Ltd.
Designs and renovations
Phone 384-0912.

REBNER CONSTRUCTION CO. Specializing in house and apartment framing. Exclusive quality workmanship. 658-8505.

WATSON'S FRAMING
Fast qualified crew. Residential and commercial. George Watson, 385-1797.

KASAPI CONSTRUCTION
N.H.A. and conventional homes, also commercial builders. 386-6191.

RENOVATIONS, GUTTERS, SIDEwalk. Kitchens a specialty. Alright Builders, eves. 479-1180.

G. W. WHEATON LTD.
Repairs Alterations 382-3159

MARVIC CONSTRUCTION
EXPERT EUROPEANS
382-8804 FREE ESTIMATES

G.S.W. CONSTRUCTION
Repairs, alterations. 477-1712.

N.H.A., V.L.A., CUSTOM BUILT homes, renovations and commercial, your plans, your lot, or our plans and our lots. Financing arranged for you. Beautiful new suite to live in while your home is being built. Mayhew and Anderson Constr., 384-4480 or 384-1944.

Alternations — Repairs — Cabinets
WILLIAMS, BRAY & WILLIAMS LTD.
GENERAL CONTRACTORS
COMMERCIAL OR PRIVATE
858 CORMORANT ST. 386-7741

W. CAMPBELL LTD.
General Contractors
Building Consultants
Commercial and residential. Alteration, repairs, cabinet work, concrete, sewer, drain work. 479-3804.

YOUR HOME
Quality constructed with first class workmanship.
JACQUOT CONSTRUCTION
383-8079

FARMER CONSTRUCTION
Design — Renovations
388-5121

WINTERIZE YOUR HOME (YOU ask now?) 382-3307. Free estimates.

Delivery and Transfer

OAK BAY TRANSFER, MOVING, clean-up. Low rates. 383-7531.

Drafting

MITCHELL DRAFTING. BLUEprints for homes. Phone 383-8812, office phone 478-5538.

MARCUS DESIGN ASSOCIATES
Residential and commercial drafting. 383-5480. 1808 Cook St.

Draperies

CAN'T BRING YOUR HOUSE WITH YOU TO SHOP?
There's no need — just ring the BAY and a fully trained adviser will make arrangements to call with samples. See the effect of the material under your own lighting and with your other furnishings. Great way to shop for Drapery, Upholstery or Slip Covers. 385-1311, Local 241.
THE BAY

FASHION DRAPERIES, BED spreads, rods, slipcovers, upholstery. Free estimates, 479-7080.

DRAPERIES, BEDSPREADS MADE TO ORDER. GUARANTEED WORK. 477-6804

Dressmaking

FASHION CRAFT SHOP
26 WEST BURNSIDE, 385-1542. Dressmaking, alterations, fur remodelling, formal and bridal rentals, party costumes.

DRESSMAKING AND ALTERAtions. 479-4391.

Electrical Contractors

PIERRE'S ELECTRIC
Call Pierre for electrical repair. House wiring, electric stoves, etc. B.C. Hydro financing available. 383-3242, anytime.

RESIDENTIAL REWIRING
Electric heating, appliances installed. Hydro financing.
BUCKLE ELECTRIC
479 3941 385-8083

McCOY ELECTRIC
New and older homes
386-0822
Rewiring Expert. Electric Heating

OLDER HOMES REWIRED, NO down payment. We finance through B.C. Hydro Plan.
EDDY'S ELECTRIC. 385-7666.

PETHO ELECTRIC
Electric heating, rewiring, appliance hookup, addition, hydro plan. 388-6512. One call does it all.

Floor Sanding

JIM DUNCAN
Floor sanding and refinishing. Free estimates. 385-0293 or 386-7967.

Gardening

HONEST, SINCERE GARDENERS. 25 years experience. Maintenance by contract, lawn care, garden clean up and renovations.
SALEM GROWERS LTD
652-3318 — 652-2973

1970
NEW YEAR - NEW GARDENS
Let me remodel, rearrange or clean up your lawn and garden, free estimates, reasonable rates. Call Joe at 658-8456 or 652-1694.

LAKEVIEW GARDENS, PRUNING, tree falling, special gardens, redesigning. Free estimates. 477-5022.

GARDEN MAINTENANCE BY contract. Move shrubs, clean up and renew garden areas. 652-2380.

TIME TO PRUNE, ROTOVATE, clean-up, cut lawns, etc. 479-7078.

Gutter Cleaning and Repairs

LET MR. GREEN RUBBERIZE inside your wooden GUTTERS. 25c a foot. Call this weekend, 388-9239 or 383-4718.

DRAIN TILES — GUTTERS — Roofs repaired, renewed. Wet basement problems. Call anytime. Dependable Contractors. 386-8511.

GUTTERS CLEANED AND REpaired, reasonable. 385-7878.

EAVESTROUGH CLEANING, repair and replacement. 383-1343.

Landscaping

BARKER LANDSCAPING
Rock work, Patios, etc. Lawn specialists. Terms. 382-8323.

Masonry

FIREPLACES, CHIMNEYS AND repairs. Ron Henson, 478-1557.

Painters and Decorators

ISLAND DECORATORS
Painters Paperhangers
Spray Painters
Plaster Repairs
Convenient Time Payments
383-9059 Eves. 382-1479

CLARK AND PATTISON PAINTING CONTRACTORS LTD.
Brush or spray. Paperhangers. Texture and vinyl work. Will do all or part of any job. Paint store. BAPCO, GENERAL and PRATT and LAMBERT paints and rentals of all painters' equipment. Terms if desired. Phone 384-0443. 760 Bay St.

COMPLETE DECORATING SERVICE
Residential — Commercial
Interior — Exterior
50 years' experience in Victoria
free estimates — terms
Call TED HILL-TOUT — today
384-6532 1930 Oak Bay Ave.

BROTHERS PAINTING AND DECORATING
Free appraisals, color consultant. All types of painting. All types of repairs. Commercial, farm, residential. Lowest rates. Terms. Work guaranteed. 479-6950.

PAINTING—PAPERING AND VINYL
For a guaranteed job and an honest price call 385-4210. Oglend Decorating.

CARL ANDRIESSEN
QUALIFIED DUTCH PAINTER AND WALLPAPERER
Neat and reliable. Low prices
1909 Duchess. 592-4039

WEBB AND SON
384-6857 — Paperhanging, painting. Quick, clean, reliable. First-class workmanship. 30 years' experience. Victoria. Terms if desired.

YOU CAN BE SURE OF FIRST class work at sensible prices when you call TOMMY HARKER, 383-3474. Painting, paperhanging.

YOU BUY THE PAINT AND paper, I'll do the work. Satisfaction guaranteed. Reasonable. 388-5717.

INTERIOR-EXTERIOR
with special low prices. Phone Douglas for free estimates. 477-5207.

PAINTING AND DECORATING
Reasonable rates. Satisfaction guaranteed. Terms. 382-7885, 479-2473.

SCANDINAVIAN
Painters and Decorators. 382-0713.

PROGRESS PAINTERS OFFER the best and the bargains. 383-1346.

Classified—Victoria's Largest Proven Market Place—Where Your Articles Sell Faster! Cost Less to Sell—386-2121

BRUCE LOWTHER
AbouTV

Sunday Highlights

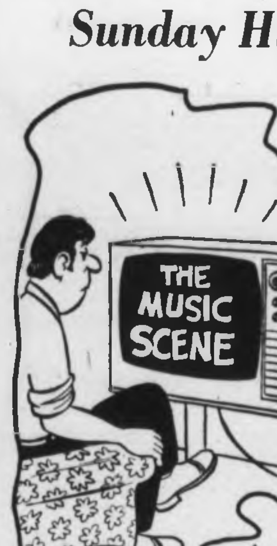

"... Brought to you by Ammatron for headaches ... and by Nordin Ear Plugs ..."

C-8:30 a.m.—KING revamps its Sunday morning schedule with the return of Davey and Goliath and Dean's Desk, plus a Hanukkah special at 9—5.

C-4:30 p.m. — KING starts a three-part interview of Seattle educator Dr. Howard Thurman—5.

C-9:00 — Paul Simon and Art Garfunkel get their first special, and use it for music, comedy, politics, philosophy and like that—2, 6, 7, 12.

C-9:00 — Skater Peggy Fleming gets her second special. With Jose Feliciano—5.

● C-9:00—CTV's good Fabulous 1960s series gets to 1962—8.

● 9:00—The Toy That Grew Up has a silent classic: Pearl White's 1914-16 serial The Claw—9.

C-10:00—Hollywood Palace has Engelbert Humperdinck, Sid Caesar, Nancy Ames. No Marcus Welby this week—8.

Sunday Sports

● C-10:00 a.m.—The Grey Cup game in Montreal: Ottawa vs. Regina. Pre-game stuff starts at 8—2, 6, 8.

C-10:00—NFL football, LA at Washington—7, 12.

C-10:30—AFL, Oakland at New York. A biggie—5.

C-1:00 p.m.—AFL, Miami vs. Boston—5.

C-1:00—NFL, New York at Green Bay—7, 12.

C-6:00—Pro basketball, Seattle at Phoenix—11.

Sunday Movies

C-10:00 a.m.—Rocambol (1962 action, nothing happens), Channing Pollack, who's a good magician—11.

1:30 p.m.—Ma and Pa Kettle at the Fair (1952)—2.

● 2:30—Great Chase (fine 1963 compendium of silents), Buster Keaton's The General plus Pearl White, William S. Hart, many more—4.

C-2:30—Apache Rifles (1964 Audie Murphy)—6, 8.

2:30—Jungle Fighters (1961 war drama, maybe the talkiest film ever), Laurence Harvey, Richard Todd, Richard Harris—11.

2:45—Glass Web (routine 1954 TV whodunit), Edward G. Robinson, John Forsythe. Not worth the time—2.

C-6:00—Desert Fury (dreary 1947 gambling romance), Burt Lancaster and the forgettable Lizabeth Scott—12.

C-9:00—Circus World (poorish 1964 big-top epic), John Wayne, Rita Hayworth, Claudia Cardinale. The broads look nice, but that's it—4.

11:00—80,000 Suspects (fairly good 1963 plague in town), Claire Bloom, Richard Johnson—12.

11:30—Since You Went Away (1944 wartime soaper, still has punch), Monty Woolley, Jennifer Jones, Shirley Temple, Claudette something—6.

11:40—Price of Fear (hopeless, predictable 1956 hit-run suspense), Merle Oberson, Lex Barker—2.

12:15—Phone Call from a Stranger (fairish 1952 who survived the crash?), Bette Davis, Shelley Winters, Michael Rennie—4.

1:05 a.m.—Backlash (1956 western, routine at best), Richard Widmark, Donna Reed. Go celebrate the Grey Cup instead of a movie today—7.

Sunday Radio

● 10:00 a.m.—The Grey Cup game, Regina vs Ottawa. Pre-game stuff starts at 9:15—CBU (690), CJVI (900).

11:00—BBC Concerts include the Beethoven and Chopin first piano concertos—CBU-FM (105.7).

4:30 p.m.—NHL hockey, Toronto at Boston—CBU.

5:05—Never forget Remember When—CJVI.

● 7:35—Opera Gala: Bayreuth's 1969 Die Walkure—CBU-FM.

8:05 — Opera Theatre: Lohengrin highlights—CFMS (98.5).

8:30—The Montreal orchestra and cellist Jacqueline Du Pre present Dvorak's cello concerto—CBU.

Monday Highlights

C-7:00 p.m.—Olympics Boy is a NET special about the 1968 Olympics as seen through the eyes of a Mexican boy—9.

C-7:30—Lively Arts is a KOMO special with the Seattle Opera helping to create a multimedia experience in the arts—4.

C-8:00—Another KOMO special about the high cost of beef—4.

● C-8:00—Laugh-In showcases its regulars—5.

● C-8:30—The newest National Geographic special is about Siberia. Nice place to visit, but—8.

C-9:00—NET Journal's topic is unreported—9.

C-9:30—CBS Playhouse, always a good effort, has a loner-drama called Sadbird, starring Jack Albertson, Jack Weston and others—7, 12.

C-10:00—Love, American Style shows its delayed program starring Shari Lewis, Paul Winchell, Henry Gibson, Marty Allen—4.

Monday Movies

NOTE: Only one recommended movie this week, on Wednesday, but it's one of the all-time all-timers, Bridge on the River Kwai.

10:00 a.m.—Espinage Agent (1939 spies, lots of fun), Joel McCrea, Brenda Marshall—4.

C-12:45 noon—To Paris with Love (1955 comedy). One of the lesser efforts of Alec Guinness—6, 8.

2:30 p.m. — Operation Haylift (1950 turkey). One of many I've suffered through to tell you not to—13.

5:30—Ali Baba and the 40 Thieves (1940 Maria Montez and Jon Hall). I wouldn't sit through this for anything, or anyone—12.

8:30—Down Memory Lane (1949). A bunch of silents, which are good, with a "modern" tied-together plot, which is awful. Catch W. C. Fields—13.

C-9:00—Spy with a Cold Nose (so-so 1966 spy comedy), Laurence Harvey, Lionel Jeffries—5.

C-11:45—Kid from Texas (1950 Audie Murphy). People ask me why I don't elaborate on Audie Murphy movies. Watch this and you'll know—2.

C-12:00—Tonight We Sing (only fair 1953 Sol Hurok biography), David Wayne, Anne Bancroft, Ezio Pinza—6.

1:05 a.m.—California Conquest (fairish 1952 swashbuckler), Cornel Wilde, Teresa Wright, Alfonso Bedoya. Trivia time: what was Bedoya's most famous movie role? Answer below—5.

1:30—The Accursed (fairly good 1958 war suspense), Donald Wolfit—7.

1:30—Wastrel (1962 Russian-tragedy dubber). The presence of Van Heflin makes it fair—13.

Monday Radio

1:15 p.m.—This Week's Artist is Artur Rubinstein—CBU-FM (105.7).

● 7:00—Dr. Ralph Allan of UVic, an authority of vaudeville and burlesque, talks about them on Ideas. He's a great man with great taste—CBU-FM.

8:05—Gala Performance has music by Mozart, Vivaldi, Stravinsky, Gounod and Tchaikovsky—CFMS (98.5).

9:00—A concentration-camp drama called I Am David, with an intermission recital by pianist Lloyd Powell and violinist Raymond Ovens—CBU-FM.

ANSWER: Alfonso Bedoya played Gold Hat, the bandit who killed Bogart in Treasure of the Sierra Madre.

● —Recommended; C-Color.

Program Schedules for Sunday

Programs subject to last-minute changes by stations concerned

CBUT 2	KOMO 4	KING 5	CHEK 6	KIRO 7	Time	CHAN 8	KCTS 9	KTNT 11	KVOS 12	KTVW 13
	This Is The Life	Eternal Light		Discovery Day	8:00	Football Preview			Outlook	
Football Preview	Across Fence	Davey; Dean	Football Preview	Look Up & Live	8:30	Football Preview		News; Hymns	Cartoons	
Football Preview	Farm Youth	Hanukkah	Football Preview	Mormon Choir	9:00	Football Preview		Revival Fires	Cartoons	
Football Preview	Dudley Do-right	Eternal Light	Football Preview	Sports; Football	9:30	Football Preview		Vest Worship	Cartoons; Football	
Football	George of Jungle	Joe Namath	Football	Football	10:00	Football		Movie	Football	
Football	Fantastic Four	Football	Football	Football	10:30	Football		Movie	Football	
Football	Bullwinkle	Football	Football	Football	11:00	Football		Movie	Football	
Football	Discovery	Football	Football	Football	11:30	Football		Movie	Football	
Football	College Football	Apollo; Football	Football	Football	12:00	Football		Rex Humbard	Football	Discovery Day
Football	College Football	Football	Football	Football	12:30	Football		Rex Humbard	Football	Oral Roberts
Football	Directions	Football	Football	Football	1:00	F Troop		It Is Written	Football	Big Picture
Movie	Issues; Answers	Football	Safety Roundup	Football	1:30	Safety Roundup		Kathryn Kuhlman	Football	Navy Adventure
Movie	Schoolhouse	Football	Album TV	Football	2:00	Album TV		Voice of Calvary	Football	Insight
Movie	Movie	Football	Movie	Football	2:30	Movie		Steve Allen	Football	Bible Answers
Movie	Movie	Football	Movie	Football	3:00	Movie		Steve Allen	Football	Christophers; Heart
Movie	Movie	Football	Movie	Football	3:30	Movie		Steve Allen	Football	Fisher Family
Movie; Garden	Bowling	Commitment 206	Horst Koehler	Newsmakers	4:00	Horst Koehler		Dennis Wholey	Cartoons	A.A. Allen
Country Calendar	Bowling	Howard Thurman	Country Calendar	Face The Nation	4:30	Question Period		Dennis Wholey	Cartoons	Scope
Audubon	Star Time	Howard Thurman	Audubon	Wagon Train	5:00	Untamed World		Barbara McNair	Good Guys	Expose
Hymn Sing	Star Time	College Bowl	Gunsmoke	Wagon Train	5:30	Gunsmoke	Guitar Playing	Barbara McNair	I Love Lucy	Expose
Disney World	Challenge	Meet The Press	Gunsmoke	Wagon Train	6:00	Gunsmoke	Critique	Basketball	Movie	Rogues
Disney World	News	News	Windfall	Don't Eat Daisies	6:30	Flying Nun	Critique	Basketball	Movie	Rogues
Tommy Hunter	Land of Giants	Wild Kingdom	Tommy Hunter	Lassie	7:00	Dream of Jeannie	Advocates	Basketball	Movie	Richard Diamond
My World	Land of Giants	Disney World	My World	Rome with Love	7:30	Department S	Advocates	Basketball	Movie	Detectives
Ed Sullivan	FBI	Disney World	Ed Sullivan	Ed Sullivan	8:00	Department S	Forsyte Saga	Basketball	Ed Sullivan	Detectives
Ed Sullivan	FBI	Bill Cosby	Ed Sullivan	Ed Sullivan	8:30	Bewitched	Forsyte Saga	Outdoors	Ed Sullivan	Interpol Man
Simon & Garfunkel	Movie	Peggy Fleming	Simon & Garfunkel	Simon & Garfunkel	9:00	Fabulous 60s	Silent Films	America	Avengers	Mark Saber
Simon & Garfunkel	Movie	Peggy Fleming	Simon & Garfunkel	Simon & Garfunkel	9:30	Fabulous 60s	Silent Films	Medical Show	Avengers	I Am Someone
Weekend	Movie	Bold Ones	Weekend	Mission Imposs.	10:00	Hollywood Palace		Door to Life	Mission Imposs.	
Weekend	Movie	Bold Ones	Weekend	Mission Imposs.	10:30	Hollywood Palace		News	Mission Imposs.	
News	Movie	News	News; Movie	News	11:00	News		Steve Allen	Movie	
Sports; Movie	Movie; News	I Spy	Movie	Merv Griffin	11:30	Koehler; Wrestling		Steve Allen	Movie	
Movie	News; Movie	I Spy	Movie	Merv Griffin	12:00	Wrestling		Steve Allen	Movie	
Movie	Movie	News	Movie	Merv Griffin	12:30	Wrestling; Word		News	Movie	

Program Schedules for Monday

Programs subject to last-minute changes by stations concerned

CBUT 2	KOMO 4	KING 5	CHEK 6	KIRO 7	Time	CHAN 8	KCTS 9	KTNT 11	KVOS 12	KTVW 13
	News; Sampson	Today	Pete; Santa	J. P. Patches	8:00	Pete; Santa			Cartoons	Stock Markets
	Len Sampson	Today	Romper Room	Capt. Kangaroo	8:30	Romper Room			Capt. Kangaroo	Stock Markets
	Ed Nelson	Telescope	Ed Allen	News	9:00	Ed Allen	Listen; Spanish		Lucille Ball	Stock Markets
	Ed Nelson	Telescope	TV Bingo	Suspense Theatre	9:30	TV Bingo	Science; Spanish		Bev Hillbillies	Stock Markets
School Telecast	Movie	Sale of Century	School Telecast	Suspense Theatre	10:00	Jean Cannem	High School	Farm; News	Andy Griffith	Stock Markets
Giant; Helene	Movie	Hollywood Squares	Giant; Helene	Love of Life	10:30	Jean Cannem	Science; Music	Jack LaLanne	Love of Life	Stock Markets
Mr. Dressup	Movie	Jeopardy	Peyton Place	Where Heart Is	11:00	Peyton Place	Science Shows	Romper Room	Where Heart Is	Stock Markets
Dbl. Exposure	Gourmet Show	Name Droppers	Magistrate Court	Search for Tmrw.	11:30	Magistrate Court	Sesame Street	Romper Room	David Frost	Stock Markets
Luncheon Date	Bewitched	Putting Me On	Noon Show	News	12:00	News; Berton	Sesame Street	Dennis Wholey	David Frost	Stock Markets
Search for Tmrw.	That Girl	Days of Our Lives	Noon; Movie	As World Turns	12:30	Berton; Movie	Giant; Science	Dennis Wholey	David Frost	Stock Markets
Coronation Street	Dream House	Doctors	Movie	Many-Splendored	1:00	Movie	Science; Spanish	Dennis Wholey	Many-Splendored	Telecourse
As World Turns	Let's Make Deal	Another World	Movie	Guiding Light	1:30	Movie	Music; Spanish	Divorce Court	Strange Paradise	Ladies' Day
Strange Paradise	Newlywed Game	Bright Promise	Movie	Secret Storm	2:00	Movie	Ready, Set; Words	Movie Game	Secret Storm	Vise
Bob Switzer	Dating Game	Laugh-In Letters	People in Conflict	Edge of Night	2:30	People in Conflict	Words; Cover	Girl Talk	Edge of Night	Movie
Take 30	General Hospital	Concentration	Take 30	To Tell Truth	3:00	Doctor's Diary	Educ. Preview	Underdog	Game Game	Movie
Edge of Night	One Life to Live	Mike Douglas	Edge of Night	Peyton Place	3:30	Money Makers		Rifleman	To Tell the Truth	Movie
Gourmet Show	Dark Shadows	Mike Douglas	Gourmet Show	Peyton Place	4:00	Gomer Pyle	Minority Groups	Dennis the Menace	King Kong	Penny and Pals
Place of Own	Mothers-in-Law	Mike Douglas	Place of Own	Strange Paradise	4:30	Andy Griffith	Spanish, Giant	Batman	Cartoons	Penny and Pals
Aeronauts	What's My Line?	Game Game	Bewitched	Gomer Pyle	5:00	Bewitched	Misterogers	Flintstones	I Love Lucy	Here's Barbara
Bev. Hillbillies	News	Truth or Conseq.	Here's Lucy	News	5:30	Here's Lucy	What's New	Gilligan's Island	Movie	Travel Passport
Ghost & Mrs. Muir	News	News	News	News	6:00	News	Speak Spanish	Star Trek	Movie	Westerners
Hourglass	News	News	News	Felony Squad	6:30	News	High School	Star Trek	News	Zane Grey
Hourglass	Exploration NW	News	Dream of Jeannie	Hogan's Heroes	7:00	Here's Lucy	Olympics Boy	Beat the Clock	Movie	Bob Corcoran
Governor & J.J.	Lively Arts	My World	Hogan's Heroes	Gunsmoke	7:30	Mod Squad	Olympics Boy	He Said, She Said	Gunsmoke	Bob Corcoran
Debbie Reynolds	Beef; People	Laugh-In	Debbie Reynolds	Gunsmoke	8:00	Mod Squad	World Press	Big Valley	Gunsmoke	Bob Corcoran
FP Challenge	New People	Laugh-In	FP Challenge	Here's Lucy	8:30	Natl. Geographic	World Press	Big Valley	Perry Mason	Movie
Name of Game	Survivors	Movie	Name of Game	Mayberry	9:00	Natl. Geographic	NET Journal	David Frost	Perry Mason	Movie
Name of Game	Survivors	Movie	Name of Game	CBS Playhouse	9:30	Pig 'n' Whistle	NET Journal	David Frost	CBS Playhouse	Movie
Name of Game	Love, U.S. Style	Movie	Name of Game	CBS Playhouse	10:00	Ironside	Managers	David Frost	CBS Playhouse	Thriller
Man Alive	Love, U.S. Style	Movie	Man Alive	CBS Playhouse	10:30	Ironside		News	CBS Playhouse	Thriller
News	News	News	News	News	11:00	News		Alfred Hitchcock	Steve McQueen	Bob Corcoran
Sports; Movie	Joey Bishop	Johnny Carson	News	Merv Griffin	11:30	News		Run for Life	Merv Griffin	Bob Corcoran
Movie	Joey Bishop	Johnny Carson	Movie	Merv Griffin	12:00	Perry's Probe		Run for Life	Merv Griffin	Bob Corcoran
Movie	Joey Bishop	Johnny Carson	Movie	Merv Griffin	12:30	La Cafe Conc		News	Merv Griffin	Bob Corcoran

36 BUSINESS SERVICES AND DIRECTORY

Plasterers

STUCCOING, PLASTERING, alterations, reasonable. 479-4779.

PROGRESS PLASTERERS AND General contractors. 383-1343.

Plumbing and Heating

REPAIRS, RENOVATIONS, NEW work, no job too small. Osborne Sales and Service. 386-7891 anytime.

ROY'S PLUMBING REMODELling, new work, repairs. 383-6931, 383-6931.

S. H. BROWN, 382-2717
Repairs Remodelling — New Work

Roofing, Insulation and Siding

PARKER JOHNSTON LTD.
1314 BROAD STREET 382-9191
ROOFING, INSULATION AT ITS very BEST. Over 50 years' combined experience to stand the TEST.

ALL WEATHER ROOFING
No job too small — all types
Shakes a specialty
Working man's estimate
24-hr. service. Ph. 383-0458.

Septic Tanks

SEPTIC TANKS, DRAIN FIELDS. Backhoe service, sand, gravel and fill.

B. J. CONSTRUCTION
Free estimates 382-2843

AL PISTELL
Septic Tanks, Sewers and Drain Cleaning and Repairs. 383-7345.

Stamps

GET NEW LYMAN'S CATALOGUE. Now in stock. Many price changes. 20 per cent discount on plate blocks still in effect. Dave Fyvie, 1003 Executive House, 388-4871.

Tailors

BRITISH CUSTOM TAILORS
Custom made suits, slacks, and coats for ladies and gentlemen. We alter, remodel and restyle.
1311 BLANSHARD 383-2832

Tree Service

A-1 TREE TOPPING. FREE ESTImates. Anything in trees, hedges. Reasonable. Insured. 382-7744.

ANYTHING IN TREES, STUMPS, hedgework or dangerous trees. Call
MT. VIEW TREE SERVICE
479-3873 — INSURED

HOUSTON TREE SERVICE
Topping, limbing, falling and pruning, selective lot clearing. Free estimates. INSURED. 388-9515.

SUNSHINE COAST TREE Service, tree topping and felling, hedges trimmed. 385-0114

Wall Washing

HAYWARDS WALL WASHING
Free Estimates, 382-0781.

Window Cleaners

WINDOW CLEANING RESIdential or commercial 386-5215, 642-3221.

37 PROFESSIONAL SERVICES

VICTORIA HYPNOSIS SERVICES. RELAXATION AND PSYCHOCYBERNETICS CENTRE LTD., SUITE 8, 819 FORT ST. 388-9722.

MASSAGE
Remedial massage, therapy. YM-YWCA Health Club. For appointments phone 388-9431.

38 TRAVEL

Bard and the Bolshoi
1969-70 Show Stopper!
8 nights London — 4 shows
3 nights Moscow—ballet and circus
3 nights Leningrad—opera and ballet
Only $814 all inclusive from Victoria.

Two Weeks in Hawaii or Mexico
Hawaii from $299. Mexico from $275. Includes round trip fare and hotel for 2 weeks. Departures on Sundays. Book now for January and spring. 384-4813. Bains International Travel.
Bains International Travel Ltd.
384-4813 384-6357

MEXICO
FREE
Via the Red Lion
Call Monica Bell at 385-3366

38 TRAVEL

CARGILL'S CASTLE
Dunedin, New Zealand.
Conducted Tours.
Paintings — Opera Tuition
Leslie Trowbridge

39 PERSONALS

RESIDENTS OF VICTORIA
I, Charles Joseph Richards, do hereby ask for your vote on December 6th for Alderman so that I may have the opportunity to represent you on Victoria City Council. For further information please phone 383-8528.

LONELY MAN IN 50s; GOOD dancer, no ties, means, like to meet attractive, cheerful, discreet lady, some means preferred. Preference given to those who remember Clara Bow. Strictly confidential. Matrimony if suited. Victoria Press, Box 445.

GENTLEMAN SEEKS WOMAN aged 20-40 years, for companionship and outings. Write particulars to Victoria Press, Box 425.

AMATEUR PLAYER DESIRES privilege of using piano in private house or institution, responsible party, agreeable to compensation. Victoria Press, Box 432.

ALCOHOLICS ANONYMOUS
If you have a drinking problem and want to quit, phone 383-0415.

STUDENT OF OAHSPE, KOSMON BIBLE, would like to contact other Faithists. Victoria Press Box 333.

40 BUSINESS PERSONALS

ATTRACTIVE TALL COUPLE IN 40's would like to meet other couples and singles who enjoy the modern swinging life. Photo and 'phone number brings prompt reply. Box 416, Victoria Press.

FOR THAT IMPORTANT WEDding reception, The Queen's Room, Penthouse, Queen Victoria Inn. Full caterings, banquets, receptions and parties. For reservations and information, Mr. Martin, 386-2812.

PHYSICAL FITNESS
Costs less than $1.00 per week at the
386-7511 "Y" 386-7511

CAN'T MEET THE RIGHT PERson? Why not try our discreet, confidential way to meet those people right on Vancouver Island. Information $1 (refunded on joining) Rates reasonable. Box 754 Duncan

MOVING EAST
To reserve space in padded van. Phone days 385-3923, evenings 384-4793.

SPIRITUAL HEALING, MON., Tues., Thurs., Fri., 2-4 p.m. 479-5082.

MRS. PAYN-JONES CLAIRvoyant, trance readings. 386-3603.

PSYCHIC READING BY CRYSTAL ball. 385-3730.

ELMAY CROW XMAS PORTRAITS. View other work. 386-0566.

SPIRITUAL AND CUP READING by appointment. 382-0386.

42 EDUCATION

TUTORING
Bring your school problems to us. We have helped others save a whole school year by offering the best in tutoring from Grade 1 to University levels; giving individual instruction; extending friendly and understanding attention to students' particular needs. May we help you?
UNIVERSAL TUTORING COLLEGE
2020 Douglas
Phone 385-6803 any time.

ELECTRONICS, ENGINEERING, BUSINESS — 266 courses. One for you. Study at home. Tuition fees income tax deductible. Phone ICS, Mr. Fredericks. 382-6224.

HIGH SCHOOL AT HOME. Canada's leading school National College, 1707 Carnegie Cres., 477-4490.

TUTORING: PROFESSIONAL help by experienced teacher. French, Math., new and old method. 382-7331 or 382-7866.

WOULD YOU LIKE TO LEARN French? Private courses, reasonable price. Tel. 388-7492.

ENGLISH BY QUALIFIED teacher to new Canadians—all ages. Special group rates. Phone 382-8560.

60 FUEL

Coal

DIPLOMATIC LUMP, $23.30; EGG, $22.80; nut, $21.10. Richard Hall and Sons, since 1882. 723 Fort. 384-1431.

Wood and Sawdust

DHILLON FUEL CO. LTD., 383-3611. Cordwood, 2 cords, $26; planer ends 2x4s, 2 cords, $25.

SPLIT FIREPLACE WOOD, stove lengths. 478-4807.

DRY FIREPLACE ALDER AND kindling. 642-3286.

MILL ENDS AND FIREWOOD. 384-7380.

61 BUILDING SUPPLIES

CUBBON LUMBER
515 ALPHA 386-3288

LUMBER

	Per Bundle
25 pcs. 2x4, 6 foot Eco.	$5.95
25 pcs. 2x4, 8 foot Eco.	$6.95
25 pcs. 2x4, 10 foot Eco.	$9.95
25 pcs. 2x4, 12 foot Eco.	$11.95
25 pcs. 2x3, 8 foot MR	$12.95
25 pcs. 2x4, 6 foot Cedar	$9.25
25 pcs. 2x3, 6 foot Cedar	$7.50
300 pcs. 2x8, 10 foot. Each	$1.35
400 pcs. 2x8, 14 foot. Each	$1.95
1x12 Cedar Boards, per lin. ft.	15c
1x6 Rough Cedar, per lin. ft.	7c
2x4 Dressed Cedar, per lin. ft.	8c
1x6 KD Spruce, per lin. ft.	15c
1x8 KD Spruce, per lin. ft.	20c
1x10 KD Spruce, per lin. ft.	25c
1x12 KD Spruce, per lin. ft.	35c

FIBERGLAS ROLLS

15"—100 sq. ft. $5.95
20 sq. ft. Zonolite at 2" thick, 20 bags or more. Each $1.08

HARDBOARD

1/8"x4x8 $1.39
1/4"x4x8 good grade $2.49

LUMBER SHORTS

	6-foot	8-foot
1x1—12 pcs.	1.35	1.95
1x2—12 pcs.	1.50	3.8[illegible]
1x3—6 pcs.	1.08	2.16
1x4—6 pcs.	1.38	
1x6—4 pcs.	1.32	2.32
1x8—4 pcs.	1.76	3.28
1x12—4 pcs.	2.64	5.12
2x2—6 pcs.	1.62	2.70
2x3 Each	.33	.52
2x4 Each	.44	.70
2x6 Each	.66	1.01
2x8 Each	.88	1.38
2x10 Each	1.20	1.74
2x12 Each	1.44	2.08

NOTE: The above grade is No. 3 Fir and Hemlock as available on 6 ft. and No. 3 Hemlock on 8 ft. 8 ft. lumber is utility grade.

CUBBON LUMBER
Open 6 Days a Week
515 Alpha St. 386-3288

STEWART & HUDSON
Building Supply Centre

MIRROR BARGAINS

16"x24"	Crystal compare at	3.99
18"x36"	Crystal compare at	7.99
24"x29"	Crystal compare at	6.99
42"x28"	Crystal compare at	11.99
50"x28"	Crystal compare at	13.99
60"x[illegible]"	Crystal compare at	19.99
16"x24"	Plate compare at	4.99
16"x48"	Plate Compare at	10.99
36"x29"	Plate compare at	14.99
42"x29"	Plate compare at	17.99
60"x30"	Plate compare at	26.99

WALLBOARD SPECIALS

4x8x1/8"	Hardboard reject	1.49
4x8x1/4"	Hardboard reject	1.99
4x8x1/2"	Gyproc	2.15
4x8x4 MM	Silvertone Ash	3.77
4x8x4 MM	Cinnamon Luaun	3.77

HOME OWNERS SPECIALS

Galvanized Garbage Cans	3.99
12"x12" Peel and Stick Floor tile	29c
9"x9" Ozite Self Stick Tile	19c
Pink unglazed ceramic tile sq. ft.	29c
4 1/4"x4 1/4" glazed ceramic tile sq. ft.	39c
5'x9'x3/4" green painted ping pong table tops with trestle	19.95

STEWART & HUDSON
Open 6 days — 7:30 - 5:30
Charges - Budgets
Phone 386-3211
400 Block Gorge Road East

CEDAR SHAKES, 24" STRAIGHTS. Phone J. Gordon, Contracting Ltd. 642-3320, Sooke.

4-IN. DRAIN TILE, 13C A PIECE. Bay Concrete Block Company, 3022 Jutland Rd., 382-9436.

GOOD USED CLEAN 2X6 TONGUE and groove fir decking like new. 384-5157.

61 BUILDING SUPPLIES

S. J. PEDEN LTD.

WALL PANELLING

4x7 Unfin. mah.	2.49
4x8 cabin grade pre fin. mah	2.99
4x8 Woodgrain hardboard seconds in walnut, cherry and avocado teak	3.35
4x8 Mismatched pre fin mah.	4.00
4x8 Colour-toned etched face pre fin mah. in 3 colours. Autumn wheat, caramel tan and Coronado beige	4.95

TRAILER PANELLING
Special

4x7 light wood grain	$4.98
4x8 light wood grain	$5.69
4x7 Teak wood grain	$4.98
4x8 Teak wood grain	$5.69

CEILING TILE — WHITE 12x12 and 16x16 — 64 sq. ft. carton	$8.00
4x8x3/8 Particle board	$4.79
4x8x3/8 Gyproc	$2.49
4x8x1/2 Aspenex	$2.95
2 1/4" Fibreglas insulation, 100 sq. ft. roll	$5.99

FIR PLYWOOD

4x8x1/4 sanded	$3.95
4x8x3/8 sanded	$7.75
4x8x5-16 Unsanded	$3.30

BUILD
A CAMPER TRAILER OR CANOPY TOP
Parts and Plans stocked
8 to 5, Monday Through Friday; 8:30 to 5 Saturday
S. J. PEDEN LTD.
2855 Quesnel St. 386-3464

WHY PAY MORE?

2"x4" studs from each	.39
2"x4" 1,500' lin. economy	49.95
26"x8' corrugated plastic	1.79
26"x10' corrugated plastic	2.49
4'x8'—5/16" plywood sheathing	3.25
4'x8'—3/8" Gyproc No. 1 white	2.49
4'x8'—1/8" hardboard	1.19
4'x8'—1/4" hardboard	1.95
4'x8'—1/4" prefinished pine	4.95
4'x8'—1/4" prefinished walnut	4.95
Portland cement sack	1.75
Prefinished mahogany 4'x8'	$4.19
Limited quantity ceiling tile, 64 sq. ft., No. 1 12"x12"	$7.77

LANGFORD BUILDING SUPPLY and HARDWARE
940 Goldstream Ave. 478-1724

BUILDING A HOUSE?
CALL
COLUMBIA
READY MIX LTD.
Sand, gravel, drain gravel and ready mixed concrete.
For free estimate
Phone 478-1701 or
Res. 478-2737 or 478-1086
2949 Phipps Road
Open Mon. thru Sat. (6 days)

MODERNIZE WITH WOOD

12' x 20' CARPORT (attached) approx.	$117.50
12' x 20' Garage (plus roofing) complete	$155
Lawn fence, 50'	$29
Picket fence, 50'	$33
Materials for 8' x 10' Greenhouse, complete	$155

SAANICH LUMBER YARDS
3041 Douglas St. 385-2486
Night Phone 479-1433

LEAKY BASEMENTS
Permanent Cement — fast setting to handle all water leaks, even set under water. Albitol the wonderful cement bonding material sticks new concrete to old.
ISLAND BUILDING SUPPLY COMPANY LTD.
350 Garbally Road 382-5178
Opp. B.C. Forest Gate

REJECT MOULDING GALORE
Clearing casings and combination base, $1 per bundle. Minimum sales 2 bundles. Millstream Road Supplies, 2486 Millstream, corner Millstream-Trans Canada. 478-1982.

NEW DUROID ROOFING 28 squares hexagon designs, frost tone blue. 478-2888.

62 FURNITURE

ROCK MAPLE TABLE AND chairs, buffet and hutch. 478-5159.

ROCKER AND FOOTSTOOL $30. 479-3157.

DINETTE SET, PRESSED BAMboo, perfect condition, $50. 478-6859.

HALL TABLE 26X32 SOLID OAK Jacobean design $40. 385-7304.

HOUSEHOLD FURNITURE. Reasonably priced. Phone 479-3855

OAK DINING TABLE WITH EXtension, 5 chairs, $50. 384-3997

FURNITURE IN EXCELLENT condition. Must sell. 388-3703.

CHAIR — MODERN HIGH-BACK, upholstered, as new, $50. 383-1940.

62 FURNITURE

ENGLISH OAK BUREAU DESK SPECIAL	$149.50
OAK NEST OF TABLES	$47.50
OAK CHILDREN'S CHAIRS, GENUINE RUSH SEATS	$49.50
OAK STOOLS WITH RUSH OR TAPESTRY SEATS	$37.50
OAK BENCHES WITH RUSH SEATS	$67.50
OAK BAR STOOLS	$59.50

HOME FURNITURE
825 Fort St. 382-5138

"THREE COMPLETE ROOMS" OF GOOD QUALITY FURNITURE. STYLES AND COLORS OF YOUR CHOICE PLUS — "A BONUS" — A CONSOLE STEREO. TOP COMPONENTS. WALNUT CABINET. AM-FM — FM STEREO WITH GERRARD CHANGER.
NO DOWN PAYMENT
$37.77 PER MONTH
CALL JIM — 386-2450 Eve. 388-9230
C.H.S.

* CHESTERFIELDS
LOOKING FOR FANTASTIC SALE PRICE?
Modern hi-back chesterfield, choice of nylon covers, regular $389.
To clear $199
Large choice of other suites at similar savings.
ISLAND FURNITURE MART
656-3724 or 656-1326 Eves.

LUNDS AUCTIONS
Tues. 7:30 P.M.
Sat. 9:30 A.M.
EXPERIENCED APPRAISEES
FURNISHINGS PURCHASED FOR CASH
926 Fort St. 386-3308

KILSHAW'S
AUCTIONEERS
Buy — Sell
CASH
Guaranteed Appraisals
1115 Fort 384-6441

THE BAY
FURNITURE REFINISHING SERVICE
Our experts will completely refinish your older furniture to satiny new looks to match your current taste, tone in with your newer pieces. Just give them a ring. Dial 385-1311 Local 238 for a free estimate.

MAHOGANY HIGH QUALITY furniture: Highboy $125; swivel stand antique mirror $60; antique dresser and mirror $135; large handsomely framed mirror $75; three-drawer console table $45; 2 bedside tables $40 each and other pieces. 656-3045.

PAY CASH AND SAVE
See Our Ad Under Miscellaneous

PANDORA FURNITURE LTD.
NEW AND USED FURNITURE
1050 PANDORA AVE.
383-6319

FURNITURE REPAIRED, REfinished and reupholstered. Fast service and good workmanship.
CUSTOM HOUSE FURNITURE
Rod Weber 383-3515

FURNITURE REUPHOLSTERY
For samples and free estimates in your home call J. Worden or G. Hodgson, 382-5111. Standard Furniture, 737 Yates.

CLEANING
Upholstered furniture and carpets cleaned and demothed in your home.
For Free Estimates Call
Ambassador Home Service, 382-5532

CHESTERFIELD, GOOD CONDItion, $125; single bed, box spring and mattress, good as new, was $250, selling for $100. 382-6312 between 6:30 and 7:30.

FOR SALE: SINGLE HOLLYWOOD style bed, $60; dresser, $30; bedside table, $5; colonial corner cabinet, $10; 386-9173 for further information.

MORE FOR YOUR FURNITURE purchasing dollar at Tillicum Furniture and Appliance, Tillicum and Craigflower. 384-1216.

LARGE SELECTION ALMOST new office furniture, including an executive suite. For offers phone 382-7918, 9 a.m. to noon.

MOVING TO MANITOBA. FOR sale front room Colonial furniture, 3 months old; also lined drapes; 9x12 rug with underfelt. 479-2676.

DINING ROOM SUITE, mirrored oak buffet, 6 chairs, leather seats, table with 2 leaves, $50. 385-1775.

BEDROOM SUITE, DINETTE suite and 6 chairs. Cogswell rocking chair, beige rug and underlay, 9x12. 385-4289.

NEW SINGER CRAFT TURQUOISE rocker-recliner, special Jersey backed leatherette. Original $169. Sell $100. 656-4059.

CHESTERFIELD AND CHAIR; 4-piece dinette suite. All in perfect condition. 382-3633.

SPANISH BEDROOM SUITE, 2 night tables, ladies' dresser, men's chest of drawers. 656-4391.

COFFEE TABLE AND 2 STEP tables, $30; fold down couch, month old, $80. 382-8779 after 5 p.m.

CHESTERFIELD, FIRST REASONable offer. 382-4174.

62 FURNITURE

THE BRITISH UPHOLSTERY SHOP, 581 JOHNSON ST. — 385-2222
OPPOSITE JEUNE BROS.

WALNUT BEDROOM FURNITURE, $50, kitchen set, $15; 3-piece wine chesterfield set, $50. 384-1689.

DANISH UPHOLSTERY
Estimates, Delivery, Pickups Free
Phone 652-1591 Anytime

MUST SELL 2 COLONIAL END tables and coffee table, $30 or best offer. Phone 478-4307.

3-PIECE RED CHESTERFIELD suite $15, 4 walnut chairs $8 each. [illegible]

DOUBLE BED, COMPLETE, $15. 384-8790.

ROCK MAPLE TABLE AND chairs, buffet and hutch. 478-5159.

DOUBLE BED, GOOD CONDITION. $25. 384-6560.

63 MUSICAL INSTRUMENTS

YAMAHA
GRAND PIANO
FOR CHRISTMAS
YOUR CHOICE, WALNUT OR EBONY
FLETCHER BROS.
2020 Douglas 383-0248 Anytime

HALL & FAIRFIELD
MUSIC CENTRE
INSTRUMENTS — ACCESSORIES
SHEET MUSIC
PRIVATE MUSIC LESSONS
SCHOOL BAND RENTALS
COMPLETE REPAIR SERVICE
728 Fort St. 385-8342

One only new Electrohome organ with separate Leslie tone cabinet, lamp table styling walnut finish. Beautiful tone, modest price $1095 complete. Convenient credit terms.
WOODWARDS MAYFAIR
2nd Floor.

Organ! Christmas Catalogue feature. Philips 2 keyboard organ. Christmas special $688. Limited supply. Convenient credit terms. Woodward's Mayfair, 2nd Floor.

Music Lessons, Repairs
Rentals and Instruments
BERNIE PORTER MUSIC
1724 Douglas — 382-9542

1-OWNER HEINTZMAN UPRIGHT Grande piano, completely overhauled by master technician, good condition. Must sell. $425 or best offer. 478-1431.

GRAND PIANO BY GEORGE Rogers of England. New felts, new ivories, rosewood finish. Excellent tone. Medium size. Contact Bill Thomas, 384-3992 or 383-4111.

120 BASS GIULIETTI ACCORDION, medium size, black and chrome, pearl keys, with case, like new. Excellent buy. 592-0675 5 p.m. to 8 p.m.

USED PIANOS FROM $225 TO $495 Including Heintzman. Buy on convenient Budget Terms. Call EATON'S MUSIC CENTRE. 382-7141.

CONNOISSEUR PIECE. FRENCH Provincial piano, beautifully burled walnut, pearly white ivorys, $950 firm. 478-4811.

HOLLOW BODY ELECTRIC guitar, Fender Princeton 50 w. amp. Fuzz tone complete over $400 new for less than 1/2 price. 477-1218.

COMPLETE SET OF DRUMS, 3 cymbals, high hat, stand, throne, and accessories. As new. Offers. 383-3227.

TALISMAN MUSIC CENTRE
Gretch Guitar New $700—Now $349
Spanish Made Classical Guitars
NOW IN STOCK.

FRAMUS 12-STRING GUITAR excellent condition, with case, $130; practise amp, good condition, $25. 479-4023.

BALDWIN ORGAN — ORGASONIC model 34 — equipped with panoramic tone and theatre tremelo. Like new. 388-9030 after noon.

HEINTZMAN UPRIGHT PIANO with bench, very good condition. 383-2087.

2-PICKUP TEISCO ELECTRIC guitar and case, with a 4-pickup amplifier, $90. Phone 385-7027.

USED PIANO, GOOD CONDITION. $495 or best offer. Call 477-3285 before 8 p.m.

TWO PICKUP ELECTRIC GUITAR, excellent condition $3[illegible]. 386-2505 after 5.

SNARE DRUM, OLYMPIC MODEL, with stand, excellent condition, $35. 477-3500.

WE BUY USED PIANOS FOR CASH Phone EATON'S MUSIC CENTRE. Dial 382-7141.

1 SINGLE PICK-UP ELECTRIC guitar with strap and book. Good for beginner. $20. 479-5471.

LANCING D130F, 15 IN. GUITAR speaker in sand filled base reflex cabinet. $95. 384-1290

WILL STORE PIANO FOR USE OF same. 384-0690.

63 MUSICAL INSTRUMENTS

Beautiful Imported pianos in time for Christmas — two different furniture stylings, lovely tone, matching benches. Limited quantity. Specially priced at $644. Convenient credit terms.
WOODWARD'S
Mayfair, 2nd Floor

Only GULBRANSEN ORGANS come complete with a built-in piano and an automatic rhythm. All of this at the same price or less than an "ordinary organ."
CHECK these TRADE-INS on GULBRANSEN ORGANS
Hammond "M" was $1900. Now $895
Hammond "M-3" with Leslie 120 and reverb unit was $2400. Now $1550
Orcana "500" was $350. NOW $225
PARAGON MUSIC
1010 COOK 385-5275

PRE-CHRISTMAS SALE
Table Top Cord Organs Reg. $44.95 NOW $39.50
while they last
Electronic Cord Organ. Reg. $325. NOW $295.
Brisco Portable Organ. Complete with amp. $425.00
NELSON'S MUSIC CENTRE
LESSONS
SALES—RENTALS—REPAIRS
1320 Broad St. 385-5242

3 only new combo organs by Philips, fully transistorized, 3 octaves each note Vox bass compact portable adjustable. Specially priced at $378. Convenient credit terms.
WOODWARDS MAYFAIR
2nd Floor.

BAKER ELECTRONICS LTD.
Electronic Organ Service
1517 Quadra (Rear) 384-9644

UPRIGHT PIANO, GOOD CONDItion, light walnut, $250. 382-4987 after 6 p.m.

BAND & BOEHM CLARINET wood, good condition, $57. 382-7724 after 5.

OAK UPRIGHT PIANO WITH bench, good condition, $325. 477-5162.

CUSTOM BUILT FENDER AMP, with two 12" R.S.C. speakers, plus guitar. Offers. 478-2298.

Mason and Risch piano $295. REGINALD STONE, 1517 Quadra. 383-0239.

FULL SET OF DRUMS, USED 3 months, cost $350. For sale or trade for ? 479-1085.

HAMMOND ORGAN, MODEL L111, perfect condition, 3 years old, $1,2[illegible]5. 479-5385.

MAGNUS CHORD ORGAN, WITH stand and music, $75. 382-0076.

TWO 15" R.F.C. SPEAKERS, very reasonable. 592-9074.

GOOD EKO GUITAR WITH HARD case, $25. 384-0625.

WE BUY AND SELL PIANOS 384-4623. Scott Piano-Organ, 612 Fort

AMPLIFIER TRAYNOR 70 WATT and 2 15" speakers $300. 382-1244.

PIANO TUNING, $13. REPAIRS. 385-2524. H. Williams, 385-3119.

120 BASS TITANO ACCORDION, like new. $250. 658-5346.

SMALL SCHUBERT PIANO, $400 or closest offer. 478-4859.

CAMILLO ACCORDION 120 BASS, 7 change. 384-8675.

ACE TONE ORGAN MODEL TOP-3, good condition, $175. 386-0005.

BRISCOE 50 CHORD ORGAN, AS new condition, $125. 479-1041.

2 TRUMPETS, $75 AND $40. 592-4358, 2135 Sandowne.

ARCADE GUITAR 2 PICKUP. AS new. $45. 592-0772.

GIBSON GUITAR; TITANO ACcordion 120 bass. 642-3061.

CAMILIA ACCORDION 120 BASS, new. $200. 382-6446.

63A MUSIC TEACHERS

ACCORDION — DRUM — GUITAR LESSONS
We will supply instruments for first eight weeks, no charge. Call Scott Wood Music.
477-4044 or 384-2111

PRIVATE MUSIC LESSONS ON MOST ALL INSTRUMENTS
HALL AND FAIRFIELD
728 FORT — 385-8342

ACCORDION, GUITAR AND PIANO, clarinet and drums lessons. Keith Park Studios, 894 Cloverdale Ave., 385-2015 or 382-5289.

PLAY POPULAR PIANO. 20 lessons. Results guaranteed. Mrs. Ted Williams. 386-1252.

ACCORDION LESSONS. INSTRUments loaned to beginners. Please phone Karl Heinz Hergt. 382-2040.

64 TV, STEREO, RADIO SALES AND SERVICE

CLEARANCE 1969
ZENITH COLOR TV
Rated No. 1. Zenith dependability features all outstanding color TV advances to make your set perform years longer.
EASY TERMS
ROYAL APPLIANCES
733 Johnson St. 388-9021

VERY LARGE SELECTION of Used TVs; also Hi-Fi and 3-Way Combination
LOW, LOW PRICES
AT
The Traders
715 Finlayson
(Beside Mayfair)
388-6264
Open Nightly 'Til 9

BEST TV RENTAL AND RENT TO BUY PLAN
Free Delivery Greater Victoria
24 Hours a day
Seven Days a Week
Rent as low as $7 per mth.
AAA TV RENTALS
382-0094 or 478-5721
1001 Langley St.

THE BAY
TELEVISION, RADIO
MAJOR APPLIANCES
EXPERT REPAIR SERVICE
Repairs made in your home or in the service building by competent technicians and backed by famous HBC guarantee. You can use your BAY Account.
DIAL 385-1311 LOCAL 240,241

ADMIRAL 25" Color TV console with ADMIRAL'S FAMOUS 3 year guarantee on both picture tube and tuner. Pre set fine tuning. Color balancer for vivid natural colors. Backed by our own qualified service technicians. Pre-inventory special $699.
BUTLER BROTHERS LTD.
1720 Douglas St. 383-4911

PHILIPS 1970 stereo components, tape and cassette recorders. AM-SW-FM-FM stereo tuner and amplifier from $199.00.
PHILIPS high-fidelity stereo loudspeakers. Large selection to choose from at
"ELECTRON"
100 W. Burnside Rd.
383-5432

REPOSSESSED
1969 22" COLOR CONSOLE TV and MATCHING STEREO perfect for the "APT. DWELLER"
BOTH FOR ...
NO DOWN PAYMENT
ONLY $29 per month
Call Jim, 386-2450, eve. 388-9230
C.H.S.

MUST SELL NEW PHILIPS 4401 stereo tape recorder, cost over $400, sell for $325. 384-6481.

21" DUMONT TV, $80
385-0520

RCA 21" TV, $30.
592-3446.

64 TV, STEREO, RADIO SALES AND SERVICE

New and Used TV and Combinations

Top of the line de luxe FLEETWOOD TV, RADIO, RECORD PLAYER COMBINATION. 23" bonded picture tube. Stereo hi-fidelity with AM-FM Multiplex. Jacks for external speakers. Gerard 4-speed changer and sliding doors. Was $799.95. IN BEAUTIFUL CONDITION. ONLY $399.95

MANY OTHER MODELS — New and Used. FROM $49.95

Color TV outstanding values in FLEETWOOD, ZENITH, ADMIRAL PANASONIC.

See us now at

MAIS FURNITURE 1821 Cook St. 385-2435

1970 MODEL EMERSON 3-Way Color Combination. 5-year picture tube and solid state warranty, 1-year parts and service. Reg. $1395. SALE PRICE $995 With Approved Trade NO Money Down, NO Monthly Payments 'Til January At The Traders 715 Finlayson (Beside Mayfair) 388-6264 Open Nightly 'Til 9

COLOR-VU T.V. 1320 FAIRFIELD RD. BLACK and WHITE SERVICE CALL $5.50 with this ad, $3.50 COLOR SERVICE CALL $7.50 with this ad, $5.50 Best Service in Town BLACK and WHITE RENTALS SALES SERVICE 9 a.m. to 9 p.m. 386-6311

IMMACULATE MODEL 725 726 THOMAS LAWRENCE WELK DE LUXE ORGAN Horseshoe Console Bandbox Playmate This organ has everything. Save $500. Trades. Terms — Lessons BERNIE PORTER MUSIC 382-9542 1724 Douglas St.

BRAND NEW FLEETWOOD 23" console TV with bonded picture tube, only $228.88. MAIS FURNITURE 1821 Cook St. 385-2435

TV RENTALS Rent latest model portable TV — also color TV consoles at BUTLER BROTHERS LTD. 1720 Douglas St. 383-6911 (across from the Bay)

DON'T BE LEFT OUT IN THE COLD Have your tape deck and audio equipment cleaned and aligned for the Christmas season. STEREO WORLD SALES AND SERVICE QUADRA AT JOHNSON 388-7233

RENTALS 11", 17", 19", 21", 23" and also some color TV sets, tape recorders and record players GUARANTEED TV AND RADIO REPAIRS (all makes). KENTS LTD. 742 Fort 383-3511

See the amazing new "SANYO" 19" Color TV. An easy to operate set of high quality. Bright natural colors. $475.00 at "ELECTRON" 100 W. Burnside Rd. 383-5432

TV RENTALS The Best TV Rental Service From as Low as $7.00 Per Month PHONE TODAY 385-2435 MAIS FURNITURE 1821 Cook Street

STEREO and COLOR SPECIALS 1—26" Color Italian style and matching stereo. TWO FOR the Price of ONE — Call Mr. Bell. 386-2450 or 384-8668 eve. C.H.S.

TV. RADIO Bargains in Radio, TV, Color TVs, Tape Recorders, etc. See our advertisement under miscellaneous ELECTRON, 100 West Burnside Rd. 383-5432

ZENITH BLACK AND WHITE 23" console TV, good condition, $75 or best offer. 382-2000.

23" FLEETWOOD CONSOLE TV, excellent condition, 2 years old. $150 or nearest offer. 479-4365.

LANCING LF 15, 15 IN. LOW range speaker in sand filled base reflex cabinet. 384-1290.

FLEETWOOD STEREO 3-WAY combination, as new. $295. 592-3456.

25" ADMIRAL COLOR— REG. $699. NOW $619.95 ATLAS STEREO CENTRE 764 Fort 385-2712

REPOSSESSED 25" COLOR TV New set warranty Cash or Terms Call Jim 386-2450 Eve. 385-9230. CHS

12 RCA COLOR TV SETS to clear with SAVINGS UP TO 30 per cent. QUADRA SERVICENTRE 3514 Quadra and Cloverdale. 385-6422

STRETCH YOUR TV PURCHASING dollar, compare prices at Tillicum Furniture and Appliance. Tillicum and Craigflower. 384-1216.

21" WESTINGHOUSE CONSOLE TV, $40; 13" Admiral portable TV, like new, $80. 479-2010.

ADMIRAL 15" COLOR TV, BRAND new, never used, $395. Phone 477-6419 evenings.

JUST LIKE NEW, FLEETWOOD combination TV-radio-and-stereo, $195. 383-5227.

KILNER'S TV SERVICE Calls $4.50. 592-4315 anytime Pay cash and Save

BAKER ELECTRONICS LTD. Tape recorder sales and service. 1317 Quadra (rear) 384-9844.

LAZY SUSAN 21" TELEVISION. A good bargain, $65. 388-6715 or 592-4785.

STEREO — COMBINATION IN teak, 5 ft. long. Excellent condition. 383-7292.

24" ADMIRAL TV, $125; PORTable 17" Zenith, $80. 385-5347.

EMERSON CONSOLE TV, EXCELlent condition, $75. 652-1987.

19" CONSOLE TV. GOOD CONDItion, $25. 478-5869.

ATTRACTIVE 21" TV. EXCELlent condition, $80. 384-4939.

STEREOPHONIC RECORD PLAYER with speakers. 479-5662.

KORTING 4-TRACK STEREO tape recorder, as new, $100. 592-4183.

CADRE C.B. RADIO. 382-8515.

3-WAY COMBINATION. 478-5046.

30 WATT STEREO AMPLIFIER. 479-4979.

65 MOTORCYCLES

TRIUMPH,
TRIUMPH,
TRIUMPH,
TRIUMPH,
TRIUMPH,

YAMAHA,
YAMAHA,
YAMAHA,
YAMAHA,
YAMAHA,

New and Used Complete workshop facilities

MULLINS MARINE SALES LTD. 925 Yates St. Victoria, B.C. 382-1928

CYCLE CENTRE YAMAHA, TRIUMPH, B.S.A. NEW AND USED LES BLOW'S MOTORCYCLE SALES 2940 Douglas St. 384-7843

NOW IN STOCK—HONDA MINIS Honda C50, Honda 750, Honda 450, Honda 350. It's a Honda year! See us!

BROOKLAND'S MOTOR CYCLE 937 Fort St. 383-5926

1 COLLECTORS ITEM, 1929 HARley Davidson 45, $175. Also 1959, 500 CC. BSA, gold star, rebuilt engine, $350. Phone 246-9562 Chemainus.

WANTED Used 250 Yamaha, Suzuki, Honda or what have you. For cash. 477-6473.

KAWASAKI MOTORCYCLES FREDERICK MOTORS 2751 RICHMOND 592-2723

'67 SUZUKI 200 C.C. X-5. INcludes top make helmet, gloves, rainsuit, $440. 656-5684.

'66 YAMAHA 100 TWIN, FIRST $175 takes it. 479-5560.

MINIBIKE FOR SALE $85 OR $65 without motor. 478-2548.

WANTED Honda Mini trail bike. 478-4920.

MINI BIKE FOR SALE, $150. 479-3989.

WANTED, PARTS FOR HARLEY, 1200. 479-5651.

66 BICYCLES

2 RALEIGH FIREBIRD 10-SPEED bicycles, excellent condition. 383-8654.

5-SPEED BICYCLE, 20" WHEELS, 15" frame, suit child from 8 and up. 382-4104.

BICYCLE. GOOD CONDITION, suit boy 10-12 years old. 477-2884.

MUSTANG BIKE, 2 YEARS, $15. 658-8341.

BOY'S GOLDEN HAWK BIKE good condition. 479-4500.

IS SANTA BRINGING A BICYCLE? Use our free 'lay-a-way' — small deposit holds your choice of style size and color — trades accepted. ROBINSON'S SPORTING GOODS 1307 Broad, 385-3429.

SEE OUR LARGE SELECTION OF bicycles. One speed to ten. BICYCLES, NEW AND USED Trades Accepted — Repairs Russ Hay, 2542 Govt. — 384-4722

GIRLS' BICYCLE, 22" WHEEL, excellent condition, $20. 479-5470.

WANTED: LADY'S BICYCLE. 382-5822.

67 STOVES AND FURNACES

GURNEY OIL RANGE, TOP CONdition, 45-gal. drum, fuel lifter; 21" Findlay electric range. 384-2388.

CONVENTAIRE PROPANE wall heater, new condition, asking $80. Offers. 478-2466.

DUAL THERM OIL BURNER WITH fan, tank and stand, best offer. 386-6613.

2-OVEN RESTAURANT GAS stove, good working order. 383-6525, F.O.E., 751 View St.

SMALL IVORY ENAMEL GARbage burner for sale, good condition, $20. 652-2027.

WALL OVEN AND COUNTER elements. Complete with cupboards. $160. 642-3051.

OIL RANGE, GOOD CONDITION $20. 658-8089.

FAWCETT ELECTRIC RANGE, 7 months, $175. 477-4704 or 382-2846.

OIL STOVE, IN GOOD CONDItion, plus tank, $85. 658-8587.

75,000 BTU OIL HEATER, BARREL and stand, $60. 383-8515.

OIL STOVE, TANK AND STAND. $45. 385-2948.

CYCLOS BURNER OIL STOVE, A-1 condition, $45. 479-2775.

ZIEGLER OIL HEATER AND tanks. 384-9113.

WOOD AND COAL STOVE. 478-2365.

70 HEAVY EQUIPMENT AND MACHINERY

USED INDUSTRIAL UNITS

Case 450 with 1 yard loader and 14 ft. backhoe, good working order. $9,500

Case 530 1966 Construction King tractor with loader and 14 ft. backhoe, excellent mechanical condition. $6,500

Case 10 Crawler diesel engine with angle blade, gearmatic winch complete with canopy, undercarriage good. $6,500

BUTLER BROS. EQUIPMENT Keating Cross Road Phone 652-1121 Local 59

LIQUIDATING New Berco parts — approx. $100,000. Inventory. Prices are slashed and parts are duty free. Examples:

D4 Rails, 38 link	$200.00 ea.
D7 Rails, 40 link	$455.00 ea.
D8H Rails, 42 link	$675.00 ea.
TD25 Rails, 42 link	$841.00 ea.
Case 310 Rails, 36 link	$150.00 ea.
C6EUCLID, 43 ling	$562.00 ea.
HD6 Rails, 33 link	$300.00 ea.

We have rollers, idlers, sprockets, etc. for most CAT., A.C., INTERNATIONAL tractors. We also have a large quantity of used Crawler Tractor parts. Call us for prices. West Coast Equipment, Inc., 7777 Detroit Ave., S.W. Seattle, Washington 98106. Area 206—763-0791.

WHOLESALEPRICES On new and used Crawler Tractor parts, for Cat, International, A.C. John Deere, etc. Duty Free. West Coast Equipment, Inc. 7777 Detroit Ave., S.W., Seattle, Washington 98106 Phone: 206-763-0791.

ANY DUMP WORK WANTED FOR IHC tandem truck. 382 4487, 749-3161.

105 LE ROI COMPRESSOR, $900 or nearest offer. 479-5080.

71 FARM IMPLEMZNTS

FORD Farm and Industrial Tractors and Equipment FORDSON Super Major with S. Duty loader and 14 ft. backhoe, $3,200. MAYHEW & STRUTT LTD. 2300 Douglas St. 386-7704

'61 FORD DIESEL 1871 TRACTOR loader, new rear tires, A-1 shape. 477-5173.

74 GARDEN SUPPLIES

Fertilizer

AGED SHAVINGS AND HORSE manure, $1 a sack. Bring own containers. 652-2485.

CLEAN-OUT SPECIAL CHICKEN manure 6 yards, $15; bag, $1. Valley Farms. 478 1073, 478 2590

FREE FERTILIZER You haul. Oaks Poultry Farm, 880 Downey Road, Sidney.

DUCK MANURE, 50C A BAG, 60C del. Sidney Duck Farm, 656-4412

OLD COW MANURE, NO WEEDS. 6 yards $24, bag $1. 385-4356.

COW MANURE Any amount. 478-1876.

Plowing, Rotovating and Cultivating

COOPER'S TRACTOR SERVICE Gardens, yards tractor rotovated, plowed, cultivated and levelled. Mowing. 382-9316.

C. STARK ROTOVATING, BRUSH and grass cut, post holes, etc., loading and hauling. 479-3157.

DON'S TRACTOR SERVICE Plow, cult., rotovate, level. 477-3913.

CENTRAL SAANICH TRACTOR Loader, rotovate, etc. 652-3306.

Top Soil, Rocks and Fill

FREE FILL, HAULING CHARGE only. Sand, gravel. 479-5719, 477-5171.

WANTED: TOP SOIL, ANY QUANtity or we buy acreage. Pacific Tractor. 385-8906.

WANTED — ABOUT 3 YDS. blasted rock and 50 yds. clean fill — 658-5771.

NO. 1 TOP SOIL, CLEAN FILL, blasted rock. O.K. Trucking Co. Ltd. 386-3414.

BROWN SANDY SOIL, 7 YDS. for $28, sand and gravel 6 yds. $15. Pacific Tractor Service 385-8906.

VALLEY FARMS SHREDDED peat soil. 478-2590 or 478-1073.

A-1 BLACK LOAM SOIL, 6 YARDS, $24, bag, $1. 385-4356.

77 CAMERAS, SUPPLIES AND PHOTO FINISHING

PERSONALIZED CHRISTMAS CARDS Come see the wonderful ways Victoria Photo Supply can turn your favorite photo into truly personalized cards ... For as little as 30 cents each for 100 cards with color prints. Or send a color print with that Christmas letter for just 20 cents. VICTORIA PHOTO SUPPLY LTD. 1015 DOUGLAS ST. 385-3458

PENTAX SPOTMATIC F 1.4 WITH 135 mm lens, like new, $245. 384-6951 after 6.

NEW MOVIE CAMERA AND PROjector. 592-9689.

PROJECTOR, LIGHTS AND TRIpod. 384-8894.

79 SPORTING GOODS

SHARKSKIN DIVE SUITS WITH All seams sewn so that they will not come apart, $66 up. Xmas specials on tanks, regulators, packs, spear guns, and divers' watches. SCUBA SHOP 1919 DOUGLAS ST.

CUSTOM NYLON LINED SHARKskin suits $79. Custom Neoprene suits $69. Above suits include hood, boots and gloves. Qualified Scuba courses starting Jan. 26. Phone 658-8112 Diving Den, evenings and weekends.

SKIERS! wish to meet skiers? see us PEETZ SKI & TACKLE 574 JOHNSON 383-3652

7X61 SHULTZ-LARSON MAGNUM rifle, fitted with 2-7 variable Redfield scope. Cost $375 new; almost new, offers near $250. 385-8990.

WEIGHTLIFTING OUTFITS! ROBINSON'S 1307 Broad 385-3429

RIFLES, PISTOLS, SHOTGUNS 35 Rem. pump $114; 30-30 Win. $79; 270 Husq. $158; 308 Rem. 600 $109; 36 cap and ball $109; 22-410 Sav. $49; 222 Re. w 3x6 $69; 20 Ga. Dble $59; 12 Browning O and U $350; 12 Stevens pump $69; 22 Arminus $47; 38 Colt $59; 32 Pinfire $39. Ask about free riflescopes plus Pellet pistols and rifles, reloading supplies. Gifts galore for the sportsman ROBINSON'S 1307 Broad 385-3429

Practice Hockey Nets from $7.95 RAY'S SPORT CENTRE 1692 Douglas St. 385-6312

CHRISTMAS SALE ENDING DECEMBER '69 J tanks with pack, $110; K. tanks, $70; Knives $11.95; regulators, $55; gloves, $5; 20-pound weight belt, $10; Phone The Diving Den evenings and weekends, 658-8112.

POOL TABLE, BRUNSWICK'S V.I.P. model 4'x8', like new $595. 384-9480.

80 BOATS AND MARINE

OAK BAY YACHTS WINTER CLEARANCES

Cal 20 less than 1 year old main, jib, ice chest, Horizon briquette heater, 1968 Johnson 6 h.p. outboard, Danforth anchor, electrics, boom tent, other extras. Priced for quick sale $4495.00

Columbia 22 New. Main, jib, bow pulpit, stove, Genoa tracks, fenders, dock lines, heads, ready to go. Should be $6665.95 We've cancelled the franchise. Come make an offer. Save hundreds!

Starcraft 22'6", 1968, Volvo 120 I-O, berths, heads, galley, fresh water. Fastable. A popular boat — ready to go. Cost new $8700.00 again reduced Winter clearance Save $2200 Now asking $6495.00

18' Runabout, 50 h.p. Evinrude and 3.6 Scott Troller, 5 life jackets, AM radio. Was $950 Now a real bargain at $650.00

And we have new boats in stock and on the way.

Trojan — Grand Banks — SunSpot 15 — Rawson 26 and 30 — Grampion 26 — Happy Day Cruiser — Pacific East 34' — 50'

Charters and Sailing School

Open 09:00 Hrs. to Dusk

OAK BAY YACHTS "AT THE MARINA" 386-3488

MMM MMM
MMMM MMMM
MMMMM MMMMM
MMMMMMMMMMMM
MMMMMMMMMMMM
MMMMMMMMMMMM
MMM MMM MMM
MMM M MMM
MMM MMM
MMM MMM
MMM MMM

Fiberform 16'
Fiberform 17'
Fiberform 18'
Fiberform 24'
NOW IN STOCK! FIBERFOAM — "THE" — BOAT!

MERCURY MARINE SALES & SERVICE 736 Cloverdale Avenue 385-8922 MMMMMMMMMMMMMM

NOW HEAR THIS!!! Your headquarters for all marine hardware and supplies — (McQuade's) — offer you hundreds of gift items for the sailor in your life.

SPECIALS	REG.	SALE
Floater jackets	$39.95	$34.95
Boat cushions	5.75	4.95
8' plywood prams	69.96	62.95
Nautical fun plaques	2.95	2.25
And many other		

AND MANY OTHER SPECIALS AT DISCOUNT PRICES SHIP CHANDLERS (McQuade's) LTD. Ph. 383-1141 DOWN AT THE BOTTOM OF YATES

QUALITY PERFORMANCE HAIDA 26 cruising-racing sloop MAYHEW & STRUTT LTD. 2300 Douglas St. 386-7704

New McCulloch Go-Cart motors — three sizes. COAST POWER MACHINES 2520 Government 382-1421

17' STOLZCRAFT, 40 H.P. ELECTRIC AND 3 H.P. EVINRUDES. REMOTE CONTROLS, ALL NEW COVERS, 3 GAS TANKS. NEAR-NEW TRAILER. FULLY EQUIPPED. THE WORKS $2,000. 592-2138.

SACRIFICE 23 FT. RACING CRUISING SLOOP. Fully equipped. Sleeps 2. 197, h.p. Johnson, $3,500. 477-8034 after 6:30.

SEAGULL OUTBOARDS Sales—Parts—Repairs VIC. LAWNMOWER HOSPITAL 834 Johnson St. 386-8338

7½-FT. DINGHY, $15; DOUBLE lined gas tank, $7; styrofoam logs, 7 ft. 592-9378.

23' BRYANT CABIN CRUISER, two 40 H.P. electro Johnsons 382-6811.

BOATS, TRAILERS, ORDER NOW AND SAVE MONEY 383-8233 214 Dundas

17' LOG SALVAGE BOAT, 115 H.P. Chrysler Crown. Make an offer. 652-2380.

MERCURY 500 THUNDERBOLT, best reasonable offer. 478-3102.

15' ALUMINUM BOAT, 18 H.P. Johnson, trailer, $450. 385-8973.

JOHNSON 10 H.P. BOTTOM END wanted, '38 up. 477-2721.

10' CEDAR CLINKER, $50; 3 H.P. light twin Evinrude, $75. 592-9655.

CHRISTMAS SUGGESTIONS

Floater jackets	$38.95
Dunlop sailing boots	$12.95
Dunlop deck shoes	$7.98
Gift Certificates	
1970 Evinrude 1½ mate Xmas special	$139.00
Boat bumpers from	.99
Wind pennants	$4.25
OMC-style 5-gal. tank	$15.99

Compasses, speedometers, life jackets. Many other exciting items to choose from.

SPACE SALE CONTINUES 1969 Models Must Go

Starcraft Chieftain 21' express cruiser, with all the extras — 2 bunks, head, foam flotation, vinyl flooring, camper top, bilge pump, blower and windshield wipers. Powered by OMC 120-HP. stern-drive, bottom paint. SAVE $1100 $7199

Starcraft Starchief 18' express cruiser. The compact cabin cruiser. 2 bunks, head, full foam flotation, camper top, 2 helms seats, vinyl carpet. 69 Evinrude 85-h.p. Starflite elec., 1500-lb. Shoreline trailer. This popular model regularly sells for $5875. SALE $5149

16' Starcraft Seafarer, 170 model fishing boat shipped to us as load filler. Reg. price $698. We offer this one boat on sale at $549

14' Starcraft Seafarer, 1 only. Reg. price $598. On sale at $499

SAVE $$$$ AT OAK BAY MARINE Sales and Service Oak Bay Marina 384-4141

CANOE COVE MARINA Swartz Bay, Sidney, B.C. 656-3915

18'6" Fiberglas overnighter, 160-H.P. Mercruiser I.O. F.W.C., sounder, head, 2 sleeper, new in 1968 $5950

21' Glen-L express cruiser, 65 H.P. Mercury outboard, 3-burner stove, sleeps 2, camper top, ready to go. Asking $2650

23' Slickcraft deep vee, 210 H.P. O.M.C. in-outboard, 2-sleeper, winter cover, 1969 model with trailer $10,250

24' Sportsfisherman, 215 H.P. Interceptor F.W.C. sounder, 2-sleeper, camper top, mahogany planked. Asking $8625

26' Displacement sedan cruiser, 85 H.P. Chrysler ace, sleeps 3, undergoing refit. Offered at $5800

27' Chris Craft Connie hardtop express cruiser 220 H.P. Crusader with only 122 hours since new. Sleeps 4. Reduced to $6300

31' Chris Craft Cavalier, twin 185 H.P. Chris Craft powered, radiophone, sounder, electric fridge, accomodation for 6, boathouse kept. Asking $12,750

31' Fiberglas diesel express cruiser, 180 Perkins, sounder, sleeps 6, enclosed bridge. offered at $15,000

36' Monk sedan cruiser, 150 H.P. Cummins diesel, sounder, fridge, hardtop over cockpit. Asking $16,500

36' Fiberglas express cruiser twin 250 H.P. Ford Industrials, custom walnut interior. Spotless throughout. Asking $23,500

CRUSADER — BERTRAM CHALLENGER

"Aluminum Boat" Package Deals

Save $100

—14 ft. Crestliner
—7½ h.p. Yamaha
—pair car racks
—"Tote-Um" one-man loader
Reg. $827 Special $727

Save $87.90

—12 ft. Crestliner
—5 h.p. Yamaha
—pair car racks
—"Tote-Um" one man loader
Reg. $643 Special $556

6-year warranty on boats 2-year warranty on motors

See us soon at MULLINS MARINE SALES LTD. 925 YATES STREET VICTORIA, B.C. 382-1928

GUARANTEED USED OUTBOARD MOTORS

5 h.p. '66 Johnson	$165
9.5 h.p. '66 Johnson	$285
5.5 h.p. '61 Johnson	$155
33 h.p. '65 Johnson, electric	$395
38 h.p. '66 Johnson, manual	$535
40 h.p. '67 Johnson, manual	$545
40 h.p. '68 Johnson, manual	$595
40 h.p. '69 Johnson, electric	$675
55 h.p. '68 Johnson, electric	$895
75 h.p. '68 Johnson, electric	$595
80 h.p. '67 Johnson, electric	$895

ANGUS MARINE Sales & Service Limited 2220 Douglas St. 384-7431

CLARK BROS. MARINA BOAT BROKERAGE MARINA SERVICES GOOD LISTINGS REQD. SIDNEY, B.C. 656-3042

"SIMPLEX" GURDIES COMPLETE with hydraulic motors, valves, tank with filter and flow divider, also pump with magnetic clutch, all 3 units connected ready to install, from stock. SMITH BROS. FOUNDRY & MACHINE WORKS LTD. 632 Pembroke 384-1625

DECKING CANVAS, UP TO 8 FEET WIDE. VICTORIA TENT & AWNING LTD. 631 Fisgard St. 382-5215

USED 40 H.P. MERCEDES DIESEL with 2:1 reverse reduction gear. ORR MARINE 31 Erie Street 382-5813

PHILBROOK'S SHIPYARD LTD. EXPERT PROPELLER ADJUSTING Straightening, balancing, repitching. 656-1137

13' ALUMINUM PRINCE CRAFT runabout and trailer, 25 h.p. motor, $825. After 5 p.m. 386-9981.

UNICORN A-CAT WITH EXTRAS 386-1517.

BOSUN'S WIDE WORLD OF SAILING Vancouver Island Sailing Centre Famous for: SAILING EQUIPMENT for Sale at BOSUN'S LOCKER 580 Johnson Street Best Selection — Vast Stock — Lowest Prices — Experienced Advice.

SAILBOATS FOR SALE BOSUN'S BOAT SALES is far and away the volume leader in new boat sales. We sell all the top brand lines — CAL, COLUMBIA, RED-WING, etc. And we service what we sell. Some listings of good used sailboats and trades too.

SAILBOATS FOR CHARTER for cruising holidays among the islands. All sizes from 20 feet. We are holding 1968 rates through 1970. Book soon! BUYING, BUILDING, CHARTERING or just SAILING, BOSUN'S is the centre of the sailing scene.

VAN ISLE MARINA 2 NEW LISTINGS KETCH, 34' 6" x 10' 8", built in Scotland for deep-sea cruising. Perkins diesel auxiliary. Accomodation for 5 with good headroom in main cabin. See this fine boat at our Sale Dock this weekend.

CRUISER, 28-ft. 170 H.P. Chrysler V-8, F.W.C. just rebuilt, large cockpit with hardtop. Boathouse included $6,000

CHRIS CRAFT, 27-ft. Constellation, 185 H.P., F.W.C., phone, sounder. $8,500

CHRIS CRAFT, 27-ft. Canadian 'Futura,' 210 H.P., Phone, sounder, boathouse. Like new condition. $12,500

SWIFTSURE, 26-ft. 215 Interceptor, F.W.C. $8,500

BRIDGEDECK CRUISER, 42-ft. top condition $12,900

FALCONER, 26-ft. 110 H.P. Chrysler $3,500

SEA-SKIFF, 19-ft. 85 H.P. Volvo $3,250

INBOARD-OUTBOARD, 24-ft. 150 H.P. Mercruiser. $6,750

BRANDLMAYR, 21-ft. 100 H.P. Evinrude. $2,400

YAWL, 30-ft., auxiliary, sleeps 4 $12,000

SLOOP, 26-ft. Thunderbird $5,000

KETCH, 43-ft. ocean-going $33,000

If you have a boat to sell, we can help you. We urgently need listings of good boats 30-50 ft. to replace boats recently sold. Please contact Steve Dickinson or Geoff Simpson for more information.

VAN ISLE MARINA LTD. Tsehum Harbor, Sidney 656-1138

JENKINS MARINE Custom-Built Boats Repairs, Fibreglassing Boat Moving Days 479-2244 Evenings 477-1127

17½' SPENCERCRAFT, WIDE beam, 30-h.p. motor and flying bridge, this boat was for sale not too long ago for $1,200. Now needs painting. Will take $675 cash. 656-3440 or 656-2722.

DON'S BOAT TRANSPORT Bonded and Insured 479-1014

SKIING OR FISHING 16' Glaspar, modified V, 100 h.p. Merc, speedometer, trailer. Fully rigged for skiing and fishing, trolls beautifully. 652-1468 evenings.

BASIC MATERIAL FOR 8' SABOT sailing boat, $37.00. SAANICH LUMBER YARDS 3021 DOUGLAS ST. 385-2486

WILL TAKE BOAT IN TRADE for new furnished 50-ft. mobile home. Value approximately $10,000. Victoria Press, Box 433.

18 FT. CLINKER BUILT BOAT, Briggs and Stratton, canvas cover with new trailer, $450. 2612 Fernwood 385-6835.

PRIVATE. '69 7½ H.P. MERCURY outboard. Less than 50 hours running. Asking $120. Phone 479-2495.

CHRYSLER SEA V MARINE 318 cubic in. motor rebuilt, 2-1 reduction. Ready to go. 478-1824, 477-5258.

3 H.P. JOHNSON OUTBOARD like new — excellent cond. $135. 656-2398 or see at Vic. Lawnmower Shop, Johnson St.

CABIN BOATS, RUNABOUT, dinghy. Reasonable. Deep Cove Marina. 656-3810.

WANTED — NEAR NEW MERcury or Johnson 20 or 25 h.p. long-shaft outboard motor. 382-3356.

$1695 14'6" Chrysler, 35 h.p. Merc electric, 4-pce. top, trailer. 652-2740 evenings.

FOR SALE: MAIN SAIL, 111 SQ. ft. and stay sail 125 sq. ft., 10 oz. Egyptian cotton. $35 each. 656-3725.

HYDRAULIC STEERING FOR sale, good condition, 3 stations and ram. 642-3012 days.

NEW 8 FT. DINGHY, PLYWOOD, $60. 477-4016.

81 TIMBER

HAVE CLIENTS WANTING TIMberland. F. G. Rainford, 813 Fort St., 382-7522.

WANTED — STANDING OR felled timber. Perry Bros., 478-2530.

WANTED: LOGS, BLASTING, drilling and land clearing. 385-3656.

82 MISCELLANEOUS FOR SALE

NEWLY OPENED HENDRICKSON AND SON APPLIANCES 920 Cormorant Service 388-6122 Sales 388-4711

NICE 4X8 POOL TABLE, CUES, etc., $75; large wheeled boat trailer, $35; photo-enlarger, timer, trays, etc., $40. 382-0469.

CHEST OF DRAWERS, SINGLE bed, Speed Queen ironer, miscellaneous furniture, 21" T.V., boy's and girl's ice skates. 382-5652.

BRAND NEW SONY SOLID STATE 12" portable T.V., black and white, new price $275, asking $175 and miscellaneous. 383-4636.

HIDE-A-BED, MAHOGANY DESK, coffee table, stereo amplifier, heavy work bench, 3 speed boy's bike, boy's hockey helmet. 479-4979.

T.V. GOOD, $20; KODAK SLIDE projector $30; combination radio-TV-record player, $60. 3 speed record player $12. 652-2624.

1 BROWN PAIR MEN'S SKI pants size 34, new; 1 Inglis wringer washer, 1 spray outfit. 440 Goldstream.

WRINGER WASHING MACHINE with pump $20, 8 quarts automatic transmission fluid, 50c a quart. 592-1888.

NEW TOASTMASTER BROILER oven, broils and bakes, $18; large electric fry pan, new condition, $9. Phone after 1 p.m. 382-8008.

CHRISTMAS COMING? BARBIE dolls and clothes; Marklin HO electric train set. 382-9852.

AUTOMATIC WASHER, ARBORITE table, girl's teenage clothing. 382-3242.

TELE-TECH SERVICES LTD. 1202 Wharf Street 385-6783 MOFFAT PARTS DEPOT

NEW RUMPUS ROOM PORTABLE liquor bar in nice style. 479-5964.

CEMENT LAUNDRY TUBS WITH taps, etc. 477-0321.

INDOOR-OUTDOOR CARPET. 25 per cent off. 385-3633. Chargex.

SPRING FILLED MATTRESS, $5; wringer-washer, $20. 386-1953.

WOODWARD'S USED FURNITURE AND APPLIANCES 779 Pandora Avenue 386-3322, Local 216, 219

OPEN EVERY MONDAY 'TIL CHRISTMAS

New 2 piece Chesterfield Suites

Smartly styled, slim line, 4 seater. Choice of gold and rust $179.50

Choice of ginger and brick brown, tangerine and green $199.00

1—2 piece Davenport Suite Bright yellow gold cover, blanket storage $195.00

4 only Love Seats Green, brown, blue, each $89.88

Clearance of Occasional Tables—Floor samples:

Coffee tables	$34.88
End tables	$36.88
Round lamp tables	$48.88

Floor coverings

Belgium jute, new Oriental patterns 6x9 (approx.) $35.95 9x12 (approx.) $69.95

Chinese Hooked Rugs

1—10'x14', beige	$118.88
9x12 green or gold	$88.88
8x10 green or mint	$68.88
6x9 green or gold	$42.88

Thrift-tex Lino Rugs 9x12 $9.95 Cushionflor remnants

Floor sample and Demonstrators

Dishwashers — frost-free refrigerators — automatic washers — 30" ranges — freezers—color TVs.

WOODWARD'S

THREE YEARS FREE SERVICE IN VICTORIA AREA ON ALL NEW MAYTAG WASHERS, DRYERS AND DISHWASHERS SOLD BY US DURING MONTH OF DECEMBER. NO DOWN PAYMENT REQUIRED. USE YOUR CHARGEX OR WE CAN PUT YOU ON A PLAN WITH UP TO THREE YEARS TO PAY. SKAALRUD APPLIANCES 414 Craigflower 385-2232 We are BIG enough to serve YOU small enough to APPRECIATE you.

SPECIAL CLEARANCE OF slightly marked new Sunbeam cord reel vacuums. Turn in your old vacuum and get a special allowance. Why not phone us and inquire about the prices. Sunbeam Appliance Service Co. 912 Pandora. 382-8543.

REPOSSESSED 25" COLOR TV, AS new. Take over payments of $23 per month or pay balance off at $567. Kent guitar and case, balance owing $98.20. Fender guitar and case (Bronco), $7 monthly. Fender Fuzz Wah pedal, balance owing $37. Microphone $43. Amplifier $37. First come, first served, open 'til 9. Independent Buyers' Discount Service 904 D Esquimalt Rd. 383-1780

REMINGTON TRIPLE HEAD shaver, $5; Ronson shaver, $12; Remington cordless Electronic 2, $15; car table and chair, $35; floor polisher, $15; inside adjustable spot light for boat or car, $10; 2 burner Coleman gas stove, $10; chair, $15; Kodak folding camera with flash attachment, $20; Osterizer, $15; chesterfield and chair, $100. 477-2870.

GENUINE ALLIGATOR HANDBAG, never used, $75; new camel hair sweater, size 36, $30; ladies other miscellaneous wear, 14-16. Gent's white curling sweater medium, $10; needle point canvasses 18"x22" including all wool, nicely boxed, carpet sweeper, $5; table lamps, $5; wool rug 24"x45". 384-9926.

X-LARGE NEW STROMBECKER road race set, $125 value for $65; Parker Hale 303 rifle, recoil pad, leather sling, 4X scope, $75; doll's dish and wardrobe cabinets, $5 each; mini-bike, like new, $209; men's skates, size 8, $5; West Bend coffee perc, $5; Labelmaker, $3; new waffle iron, $8. Phone 479-2256.

SUPER 4 WALKIE-TALKIE SET, new $14; woven damask drapes, green with insulating backing, 72"x63", new condition $15; cafe curtains $1; men's blazer size 38, no crest $15; radio, cracked casing $3; black muskrat winter hat $15; short lace wedding dress and coat $35, size 8. 388-5080 after 5:30.

CHESTERFIELD AND CHAIR; carved Coombs arm chair; 6x9 Wilton rug; Royal Dalton dinner set, 1847 Roger's flatware; Singer floor polisher; large carved wardrobe; electric blanket; 2 mantle clocks and miscellaneous goods. 479-7298 or 592-2025.

1 ELNA OPEN ARM $79—ONE ELNA Supermatic $159 — One Singer Featherweight $75. — One Singer Automatic $98 — All one year guarantee — terms — SAWYER SEWING MACHINES 811 Fort Street 388-6228

HEATHKIT STEREO, AMPLIFIER, speakers, and turntable, 12 ft. clinker boat and oars, 23" TV. Car top rack. 9'x12' and 3'x8' matching British India rugs. Skates, lady's 7½, man's 9, boy's 8. Cheap for quick sale. 383-5053.

ASSEMBLY 30-IN. ELECTRIC range, window oven, rotisserie, fully automatic, as new, $165; Leonard refrigerator, cross-top freezer, $50; assorted solid mahogany lawn furniture. 479-4156. 236 Suzanne Place.

30-FT. ANTENNA MAST; WHITE treadle sewing machine; 6-year 21-in. fleetwood TV, new picture tube; double cement laundry tubs; upright G-E radio. 386-2376

WESTINGHOUSE COLOR TV, 21", $400; '61 Pontiac Tempest, stick shift, nice shape, $500. 204 St. Lawrence. 383-1343.

30 CU. FT. FREEZER, $175; Westinghouse electric stove, $45; Berkley steam iron, $5; boy's navy duffle coat, size 8, $16. 477-2513.

TRIANY HO ELEC. TRAIN, $25; metal camp cooler, $2; elec. heater, $3; child's scooter, $7; child's wagon, $3; single quilted bedspread $8. 479-3787.

MOVING, CHESTERFIELD SUITE tables, 21" T.V., lamp, dresser, mattress, ladies clothes, size 8-10, red wig, hairdryer. 388-8340.

OPTACORD TAPE RECORDER operates on AC or DC, 5" reel, 3¾ speed. Excellent condition. $95. 477-1607.

EASYBAKE OVEN, DOLL BUGGY, doll cradle, metal doll house, toy projector, miscellaneous games etc. All good condition. 477-2252.

18 CU. FT. LATE MODEL CHEST-type deep freeze, $129. Terms. 90 day guarantee. 384-7813. All Temp.

TWO OIL DRUMS 45 GALS., $5 each, 2 bronze 1½" Marine Rotary pumps, $15. 658-5293.

MAN'S SUIT, SIZE 42, NEW condition, medium grey, $22. 388-5074.

POTATOES Netted Gems, $2.50 per pack. 652-1868. Silver Rill Farm.

LIMITED SUPPLY OF BABE'S chunk comb honey at 1698 Lansdowne.

CARTOP BOAT, 1 BOY'S BIKE, 2 girls' bikes. 479-5468.

FIRESCREEN, $20; 5X7 HALL rug, $6. Desk, $5. 383-6951.

MOFFAT "GOURMET" The range that gives you double oven cooking convenience and also cuts your oven cleaning chores in half. We have just received another shipment of this popular model in all colors including the new HARVEST GOLD. From as low as $298 with your trade C. TAYLER 707 Johnson St. 383-3281

JUST ARRIVED SHIPMENT OF SCHOLL'S EXERCISE SANDALS LIMITED SUPPLY SEE IT AT SURGICAL SUPPLIES LTD. 1012 Broad Street 384-8438 A Division of McGill and Orme Ltd.

Used console TVs from $39.00 1 only Electrohome 3-way black and white TV stereo original price $795.00 Sale $395.00 Rabbit Ears $1.79 Kent's Ltd. SALES — SERVICE — RENTALS 383-3513 742 FORT VICTORIA

SINGER SEWING MACHINE table model plus attachments $35; new heavy knit sweater size 12 Totem pattern $8; canvas camp cot $2; Road Race set, transformer and extra accessories $10; desk with drop front 1 drawer $6; Go-Kart frame $5; men's hockey skates size 9 $10; girls skates size 5, $3; size 6 $3; size 7 $5. 477-4681.

BURL TABLES, WALNUT dining room suite, bedroom suite, china cabinets, cedar chests, radio-TV combinations. TVs with 30-day warranty, electric guitar, banjo, De Walt radial arm saw, upright saw. PEOPLE'S TRADDING POST 2510 Trans-Canada Highway Phone 478-3933 Open Sunday, 1-6 p.m.

DISPOSING OF LUXURY PARTLY antique household from Venice, crystal chandelier, and outstanding Queen Anne dining room chairs and buffet, mauve velvet French Provincial headboard, corner cabinet and other small cabinets, tables, silver cutlery, Persian rugs and other first class household items. 592-7540.

HOOVER CONSTELLATION vacuum cleaner, excellent condition, $20. 3 only 4x8 sheets ¾" new prefinished walnut plywood panels, $10 each, baby's wooden playpen and pad, like new, $8; copper pull down light fixture, $5, 2 carboys small, $3, large $5, 2 steamer trunks, $5 each, food chopper set, never used, $3. 592-1880.

SPECIAL BEEF RED OR BLUE BRAND BEEF SIDES 57c lb. HINDS 69c lb. FRONTS 49c lb. Variety Meats 25 lbs. $19.98 Includes cutting and wrap. SUPER LOW COST MARKET 899 ESQUIMALT RD. 382-8196 Open Daily 9-9, Sunday 10-9

BEAUTIFUL DOLL BUGGY, doll's clothes cupboard with drawers on 1 side; 11 Bobsey Twin books, girl's ice skates, size 7; Barbie, Francie, Midge, and Skipper dolls, matching cases and clothes, like new. Child's rocking chair; Ballet slipper case; TV in working order. 382-0310.

HOCKEY SKATES AND PANTS. New stair treads and risers, texama carpeting $2 per sq. yd. 9x12 brown long pile $7, scout uniform complete with beaver hat and board, football helmet, racing handlebars, electronics set. 477-1218.

TWO SETS OF LUGGAGE BLUE and brown $25 and $20; 1 new Ronson electric carving knife $12; 1 Kenmore mixmaster $12; 1 large chrome bird cage $8; 1 metal ice chest $5. 384-1289.

MAN'S BROWN FLIGHT BAG, $12; Electric guitar and amplifier, offers; electric Philishave razor, $10; man's ice skates, size 8, $8, size 10, $5. All items in excellent condition. 382-5750

1 PAIR OF LITTLE BOY'S skates, size 9; 1 pair little girl's skates, size 12, $3 each; 1 road race set, $7; all excellent condition. 478-3069.

HAVE PURCHASED SIMPSONS-Sears Kenmore washer; am selling Viking automatic washer, 3 cycles 2-speeds, water temperature, $190, or best offer. 478-1480.

3 BOY'S WOOLEN COATS, EXCELlent condition, sizes 4-8, $10 each; 1 baby carriage, $15; 4 whitewall tires, 5x45x15, $25; 1 child's sleeping bag, $3. 384-8498.

NEW 3 WAY RECLINER CHAIR $75; 2, 5 piece kitchen suites; 40" Moffat stove $75; 3 pairs of lined drapes; 23" console TV, excellent condition; table lamp. 592-6715.

FIREPLACE, GRATE AND DOGS; hand basin; chesterfield and chair; single bed, padded headboard; dresser; car race set; chrome chair. 385-8369.

NEARLY NEW BOY'S BIKE, $25; sidewalk bike with balance wheels, $5; large tricycle, like new, $15; table saw with motor, $20; deep fryer, $5; Jolly Jumper, $4. 382-7370.

1 GIRL'S 20" BICYCLE $15; Triang scooter $7; 2 pairs girl's white skates, sizes 12 and 13, like new $3. 383-7478.

FUR SPECIAL Beautiful cape style squirrel jacket, excellent condition. Replacement cost over $800. 477-5205.

GIRL'S FIGURE SKATES, SIZES 2 and small 10½, $6, $5; girl's bicycle, $8; 2 lady's coats, size 10 $12 each. 384-0460.

OLYMPIC SIZE RACING PING pong table $100 new. Reasonable offer accepted. Also rug and bedroom furniture. Ph. 383-9828.

GAS FIRED UNIT HEATER; Beatty wringer washer; oil transfer pump; ¾ hp eletric motor; upholstered rocking chair. 385-4205

H.O. GAUGE ELECTRIC TRAIN; metal ironing board; boy's size 5 Daust skates; new barber set. 592-9655.

AUTOMATIC WESTINGHOUSE washer and dryer, matched set, good working order $150. 383-7994 after 4 p.m.

HAVE PURCHASED SIMPSONS-Sears Kenmore washer; am selling Westinghouse wringer washer, $15 or best offer. 592-2015.

OVEN READY ROASTERS, WITH good old fashioned flavor. Fresh or frozen. Up to 7 lbs. 462 Goward Rd. 479-4874.

BARGAIN — SCALEXTRIC RACE track, and 4 cars, excellent condition. Cost over $200 sell for $65. 388-4067.

CHEMISTRY SET, LIONEL Porter and extras $12. Sony tape recorder $30; $25 tapes for $10. 382-1244.

PORTABLE ELECTRIC SEWING machine and accessories $25; large Scalectrix road race set $20; expensive Barbie set $10. 592-6936.

BUNK BEDS $40. 2 BATHROOM sinks $6 and $4. Silver fox fur collar. Oak dresser $20. 385-4824.

SCOTCH PINE FOR LIVING Christmas trees. Dug to order. 478-2247.

21" FAIRBANKS MORSE TV $25; Maytag wringer washer $25. 386-9993.

APPLES, EATING AND COOKING. 4552 Wilkinson Rd., Royal Oak. 479-2380.

1 LIONEL TRAIN AND LAYOUT. Asking $75, but open to offers. 384-7051 after 6 p.m.

PORTABLE 4-SPEED STEREO; chest of drawers; high chair, 477-4186.

CABINET TV, 21", RE-CONDItioned, $40. Chrome faucet $3. 384-1073.

MUSKRAT COAT, SIZE 16-18, $75 385-1091.

DRAIN TILE, 15 CENTS EACH 382-9436

BASSINETTE, TRIKE, BIRD cage, tennis racquet. 386-0898.

BABY CARRIAGE $25 382-1064.

CHILD'S SUZY HOMEMAKER oven, 18½" tall, $11. 385-8170.

1 GIRL'S AND 1 BOY'S MEDIUM sized bikes. Also Gerbil. 382-7991

VIKING FRIDGE, 5 YEARS, $125; 40" range $35. 477-6013.

THE WAREHOUSE WHOLESALE Food Distributors, 47 Songhees RD. First turn left—100 feet past Johnson Street Bridge. Prices effective Mon., Tues., Wed. Open to the public daily 9 a.m. to 9 p.m. Open Saturday 'til 6 p.m. We reserve the right to limit quantities. Heinz baby food, 6 tins, 59c; Dry belt netted gem potatoes, 20 lb. cello bag, 79c; Oranges, juicy fancy, 5 lb. cello bag, 49c; Canada choice lean rib steaks, 79c lb.; Fresh ground beef, 49c; No. 1 Wieners, lb. 39c; No. 7 Beans with pork, two 24-oz. tins, 39c; Country corn flakes, 4 pkgs. $1; Kam luncheon meat, 39c tin; Toilet tissue, 8 rolls, 69c.

SAVE, SAVE, SAVE Easy washer-spinner with famous spiralator washing action, water-flo rinse and separate spin tub for rinsing and spin drying clothes. Truly a heavy duty model capable of handling a family washing. Pre inventory price reduced to $209. BUTLER BROTHERS 1720 Douglas 383-6911

1967 RAOY COPENHAGEN Christmas plate, $20; 8-transistor radio, $16; pettipoint floral spray, ready for framing, $20; 75 or more 78 records (20 years back), 25c each; large car rug, $15; Alexanderite, bracelet, earrings and pin, $20; miscellaneous. Apt. 311-1126 Rockland Ave.

Gift Ideas From 'ROBINSON'S SPORTING GOODS' Croquet set — tetherball — pellet gun — bicycle light set — pocket knife — scooter — compass — Bob skates —hockey gloves — etc., etc. 1306 BROAD STREET 385-3429

SOLID OAK LIQUOR CABINET, small arborite table, desk and chair, night table, wringer washer, concrete sink, 3 table lamps, card table, ski boots, size 9½; ski pants, also girl's, woman's and man's used clothing all in excellent condition. 477-4710.

GATE LEG TABLE, OAK MODE, maple office chair, floor model TV, liquor cabinet, occasional claw-footed tables, 300 as new pocket books, mantle radio, industrial electric clock, aluminum truck canopy. 2781 Richmond.

GENERAL ELECTRIC AUTOmatic clock radio, as new, $20; 1 hand-made nut bowl, complete, $7; 1 nearly new Sunbeam Electric blanket, full size, single control, $10; 384-7429.

MINTON CHINA 14-PIECE DESsert set, very colorful individual designs, suitable wall decoration, Birks decanter, 6 liquor glasses, "Living French" Course with 4 L.P. records, never used. 478-2972.

TOURIST TENT, 9'X12'; COLEMAN lantern; camp cots and chairs; man's and lady's bicycles; blonde hair-piece; miscellaneous furniture, etc. 383-9877.

OIL STOVE WITH THERMOSTAT, oven, drawer, pipes, drum and stand. Offers. Venetian blinds 2-30½", 2-17½", 1-61", 1-102", all 47" long. 385-9943.

BRAY REFRIGERATION LTD. 8 ft. and 12 ft. Self-Service Freezers, 8 ft. and 12 ft. Dairy and Produce used Walk-In Coolers. 1803 Cook St. 384-7425

SUNBEAM ELECTRIC LAWN mower, twin blades, top condition; Sunbeam electric lawn edger, 3 months old, $95 for both including 100 ft. of cord. 592-1923.

A.B.C. ELECTRIC — 382-7221 New and rebuilt Appliances, Vacuum Cleaners, Polishers, etc. One-year warranty, good selection. Reasonable prices. 821 Fort St.

Styrofoam balls, sheets and cones, for your Christmas decoration program, in good supply at INDUSTRIAL PLASTICS LTD., 2108 DOUGLAS ST. 386-1477.

FIRBANK FARM 1180 ROYAL OAK Fresh oven ready poultry. Garden fresh produce. OPEN DAILY 9-5:30

FREE TOUCH-TYPING COURSE with the purchase of new Olympic Underwood, Remington or S.C.M. portables. Island Business Machines. 2863 Douglas.

LOW OVERHEAD, LOW PRICES on name brand TV, stereos and appliances. Tillicum Furniture and Appliance. Tillicum and Craigflower. 384-1216.

NOW IS THE TIME TO ORDER your carved wood signs for self or as gifts for Xmas. See or phone Kaj Nielsen, at 2910 Trans Can. Highway. 478-4388.

MILLER 180P ARC WELDER. Oxygen Acetylene welding and burning, complete with many extras $475. 479-1246.

FULL LENGTH WILD MINK COAT, excellent condition. Insurance value $1800. Will sacrifice for $650. Size 14. 382-4040.

WOOD LATHE, WALKER TURNER ball bearing, 36" centres with chisels, other accessories, $110. 477-2852.

ELDON SELECTRIC RACE SET, needs transformer, cost over $50, will sell $25; Relax-a-cizor, $65. 383-4983.

2 C.C.M. BIKES, 1 GIRL'S AND 1 man's; box spring and mattress, 39 in; 2 pair size 36 hockey shorts. 479-5651.

DRIVE OUT AND SAVE. TILLIcum Furniture and Appliance. Tillicum and Craigflower. 384-1216.

APECO ELECTRIC EYE PHOTOstat. Bargain at $290. Island Pacific Realty, 3200 Quadra St. 388-6231.

FLEETWOOD PORTABLE record player, $20; Thomas organ, $150. 385-5190.

6" TABLE SAW WITH BENCH, $50; table tennis table, $10; pellet gun, as new, $8. 479-2937.

FEATHERWEIGHT SEWING machine table, double laundry tubs. 382-0949.

KAYAK, $12; 3-BURNER PROpane stove and tank, $35; boy's bike, $20. 658-8253.

H.O. TRIANG TRAIN SET, 25' track, special crossovers, transformer, engine, 4 cars. 477-3961.

CLINTON CHAIN SAW, 7 H.P. 24-in. bar, in good condition, $100. 656-3505 or 656-4492.

1 BEIGE EMBOSSED BRITISH India rug, size 9x12, excellent condition. 385-5003.

TWO BOYS' 3-SPEED BICYCLES, $12 each; 1 Dominion blender, new, $15. 477-5487.

TRIKE, WAGON, OVEN FAN, baby buggy, bowling bag, light fixture. 385-7372.

1 PAIR OF WHITE GIRL'S skates, size 6 or 7, guards $8; child's record player $4. 385-2570.

AQUARIUM, 15 GALLON, REFLECtor, 2 pumps, heater, filter, accessories $20. 592-3718.

VICTORIA MEAT MARKET stretches your food dollar 652 JOHNSON STREET

OLD OAK FIREPLACE FRAME with mantel, sectional chesterfield suite, offers. 385-0966.

FRESH EGGS BELOW SUPERmarket price. 284 Prospect Lake Rd.

NEW THIS MONTH, NEVER worn, Norwegian fox shoulder stole, $75. Phone Room 301, 386-3441.

LINED DRAPES, COVER 18' WALL 84" length, good condition, 8 mm movie camera, pellet gun. 388-6587.

LINED FLORAL DRAPES IN very good condition, fit windows 17'x7', 10'x7'. 386-1880.

GIRL'S WHITE FIGURE SKATES, size 6, in excellent shape. Phone 592-2679.

FIVE-TONE HOHNER ORGAN, 72 bass, $100; youth bed, $12; 388-4177.

WINTER APPLES, 3C A LB. WE crush your apples for juice. 383-9864.

8" TILT ARBOR TABLE SAW, with ¼ h.p. motor, $50. 385-8586.

IRON FIREMAN COAL STOKER, also presser's iron. 383-8574.

IMPORTED ORIGINAL OIL paintings. 388-6604.

C.C.M. ROWER EXERCISOR. 592-7105.

7-PIECE DINING ROOM SUITE, piano and bench. 385-8326.

BR. INDIA RUG 8'X10' AND underfelt. Drapes. 388-5316.

FOR SALE, CANADIAN SILVER dollars, most dates. 477-4870.

TONKA TOYS, BIG CRUISER, pellet rifle. 479-5403.

9" CRAFTSMAN RADIAL SAW, New condition. $180. 3170 Mulgrove.

WOOL CARPET 10'X8', $20; round coffee table, $10; 592-4431.

HOUSEHOLD EFFECTS 479-2666

9'X11' WOOL RUG, TURQUOISE-green, $47. 388-5364.

ELECTROLUX VACUUM WITH attachments, $19.95. 1209 Reynolds.

VIKING STEREO COMBINATION, A-1 condition, $145. 382-5109.

Winning Contract

By HOWARD SCHENKEN and RICHARD L. FREY

Let's say you are South and the bidding has gone: North—Pass, 2 N T; South—1 Heart, ?

What would you call next on each of the following hands?

1. ♠ A 10 9 3	♡ K Q 10 2
♢ Q 10 6	♣ A 8
2. ♠ A K 4	♡ Q 8 7 6 4 3
♢ 8 2	♣ K 3
3. ♠ A 2	♡ K J 10 9 4 2
♢ K J 10 2	♣ 6
4. ♠ 10 3	♡ A K Q 3 2
♢ Q 10 9 6	♣ 9 5
5. ♠ 7	♡ A K 8 7 4
♢ A K 6 2	♣ A 10 8

ANSWERS TO BRIDGE QUIZ

1. Three no trump. Since your partner has dealt and passed, his second round bid of two no trump shows 11 or 12 points in high cards. As you yourself have 15 points, plus several tens, game should be there at no trump.

It would be pointless to bid three spades, since if partner held four cards in that suit he would probably have bid one spade over your one-heart opening. A bid of three spades would give partner the impression that you held a more unbalanced hand than is actually the case.

2. Three hearts. Game is unlikely to be there, so you make a signoff bid in hearts, which your partner is expected to pass. The reason for not simply passing North's bid of two no trump is that your long heart suit is so ragged that North would surely have difficulty establishing it at no trump. He would have to lose the lead several times, and the opponents would probably be able to establish a long suit.

3. Four hearts. Although you hold only 12 points in high cards, your distribution is so powerful that you should take a stab at game. There is no point in mentioning the diamond suit, for it is highly unlikely that five diamonds can be a better game spot than four hearts.

4. Pass. Your pair obviously does not have the 26 points that are normally needed for game at no trump. The hand is likely to play as well at no trump as at any other contract, so you should simply pass.

5. Three diamonds. You have such a powerful hand that game is certain, either at hearts, diamonds or no trump, and by making the forcing bid of three diamonds you can ascertain the best spot. If your partner supports diamonds, you should even make a mild slam try by cue-bidding the ace of clubs.

(A Bell-McClure Syndicate Feature)

82 MISCELLANEOUS FOR SALE

WAREHOUSE SPECIALS

30" Moffatt range, automatic oven, good condition. ONLY $94.50

30" Viking range, excellent working condition. ONLY $128.00

Repossessed 10 cu. ft. Beatty refrigerator, automatic defrost, 2-dr. model. ONLY $284.50

8 Cu. ft. Frigidaire refrigerator. ONLY $39.00

Colonial corner sectional with corner table converts into two single beds. ONLY $139.95

Tangerine expanded vinyl davenport with bedding box with swivel rocker. ONLY $177.50

Green floral 2 pc. sectional with genuine rubber cushion, excellent condition. ONLY $242.50

INGLIS wringer washer with timer and pump, excellent condition. ONLY $99.50

Fireplace mantel piece with mirror. ONLY $89.95

2-Pc. bronze floral sofa and chair with rubber cushions in excellent condition. ONLY $195

Shipment of slight damage Frigidaire washers and dryers, Harvest Gold in color, full factory warranty plus 1 year free service. Reg. $554.90. SPECIAL $429

Large selection of slightly soiled box spring and mattresses, all sizes, at low, low prices.

AT
The Traders
715 Finlayson
(Beside Mayfair)
388-6264
Open Nightly 'Til 7

BROTHER SEWING MACHINE

Does 20 embroidery type designs, blind hems, sews on buttons.

Makes buttonholes.

In attractive carrying case — $88

Convenient Credit Terms

WOODWARD'S APPLIANCES
2nd Mayfair
386-3322

NEW AND USED APPLIANCES

BEAVER OIL RANGE, good condition. GUARANTEED, ONLY $30.00

VIKING 2-speed wringer washer with pump and timer and filter, guaranteed $69.95

BRISCO ELECTRIC ORGAN, slightly used, perfect condition, with bench. Was $299.95. NOW ONLY $179.95

See us now at

MAIS FURNITURE
1821 Cook St. 385-2435

VALLEY MEATS
RED OR BLUE BRAND BEEF
Cut, wrapped, frozen
Front quarter 49c lb.
Hind quarters 69c lb.
Sides of beef 57c lb.
FREE DELIVERY
All meat unconditionally guaranteed. Chargex available.
Phone anytime, 478-1081 or 478-2820.

FIBREGLASS MATERIALS
RESIN ... $6.95 GAL.
Plexiglass — epoxy resin and paints. All types of foams. Fiberglass panels all at the lowest prices.
PELAGIC PACIFIC IND. LTD.
4 Huron St. 386-1811

BIG BARN MARKET
5550 W. SAANICH RD.
Special on freezing and juicing carrots, 75c a bag; also in supply turnips, onions, squash, cabbages, sprouts, apples, Netted Gems, Red River red potatoes. Open Saturday and Sundays, 11 a.m. till dark.
We grow our own, you save

DEMOLITION SALE
Used building materials, fixtures, bricks, stove, furnaces, windows, etc. 2090 Granite.

APPLES
Finest quality crisp juicy Spartans, Goldens and Newtons. Grown on DDT free orchard. No artificial wax or varnish applied. Buy quality at better prices. At Saanich Orchards, off Stellys Cross Rd., near Brentwood Bay. 652-2009.

NEARLY NEW NYLON SHAG carpet with heavy rubber cushion, 65 sq. yds. dark moss, 45 sq. yds. Spruce green, 12 sq. yds. pink and white. New cost $15 sq. yd. Sell for $8 sq. yd. complete. Excellent condition. 477-5963.

VAN ISLE VARIETY
FOR
Bargains in good used fridges, stoves and washers.
945 KINGS ROAD
384-4336 383-1347

RUGS LOOK "NEW" IT'S SO easy with RUG-MATE stain removing rug shampoo. Rent electric shampooer for $1.00, plus materials. Clark and Pattison, 760 Bay St. See our ad under Painters for other supplies.

TWIN BOX SPRING AND MATtress, $60; Rollaway cot, $15; kitchen table (apt. size) 2 chairs, $10, tuxedo size 41, $30. Cub uniform size 12, $7; man's overcoat, size 44, $10. 592-4796

VICTORIA BAKERY
It's the bread that makes the sandwich. 15 loaves, for $2.87.
THIS WEEKS SPECIAL
Date Loaves Reg. 49c. Now 44c ea.
822 Yates St., 382-0221

SAVE!!
Brand new 17 cu. ft. frost-free avocado fridge $369.95
Reg. $199.95
PEOPLE'S TRADING POST
2510 ISLD. HWY 478-3933

STORE FIXTURES, DOORS shelving, lumber, peg board, office partition, desk, check out counter, glass showcase, glass partitions, window shadow boxes, etc. To view call at 767 Fort St. days or phone 477-2158 evenings.

BAKERY
8115 Cedar Hill Road by Golf Course entrance. Real SCOTCH SHORT BREAD made with butter, flour and sugar only 55c dozen, mince tarts 79c dozen.
THERE IS A DIFFERENCE

WE HAVE PAINTINGS, FINE FURniture, chairs, beds, trunks, etc.
RELIABLE USED FURNITURE
843 JOHNSON 383-6714

NEW AND USED OLYMPIA typewriters. See them at Capital Office Machines Ltd., 760 Broughton St. 383-5700. Other makes also.

MACHINISTS TOOL BOX WITH tools, drills, etc. Tool cabinets, Hoover polisher and Dial-a-Matic with tools. Man's bike, 1 small bike. 384-3050

MUST SELL NORDMENDE SOLT tape recorder, excellent working condition, tapes included. After 6. 385-1261.

HAVE JUST BOUGHT SIMPSONS-Sears Kenmore range, am selling 36" electric Norge range, $30. 383-8800.

REEDS SAW REPAIR
Complete lawnmower needs.
822 Fisgard St. 383-8324

INGLIS AUTOMATIC WASHER, $50; 16" boy's C.C.M. bike, $15; 478-1394.

LEONARD STOVE; VIKING AUTOmatic washer; T.V. for parts. 384-4359.

TYCO MULTI-LEVEL ROAD racing set, 5 cars with table, $22; tricycle, $7. 477-6719.

SKIS, SKI BOOTS, JUDO SUIT, 8 ft. aluminum canopy, 7 ft. aluminum canopy. 384-2661.

A. B. DICK OFFSET PRESS Top condition. 388-7209.

NEW BATHROOM VANITY CABInet 42" long, $85. 385-4030.

ROYAL PORTABLE TYPEWRITER Good condition, $25. 477-2767.

WHITE FOX STOLE NEVER worn, $80. 477-3220.

STORM WINDOWS
New style. B.C. Aluminium 386-3022

82 MISCELLANEOUS FOR SALE

HARVEY'S MEATS

RED BRAND T-BONE STEAKS ... $1.23 lb.
CROSS RIB and BLADE ROAST ... 79c lb.
IMPORTED LEGS OF LAMB (FROZEN) ... 69c lb.
HARVEY'S OLD FASHIONED SLICED SIDE BACON ... 79c lb.
Standard Sides of Beef ... 62c lb.
Sides of Pork ... 59c lb.

BUDGET TERMS AVAILABLE

TURN INTO OUR FREE PARKING LOT WHILE SHOPPING AT

HARVEY'S
2700 Quadra St. 383-2031
CLOSED WEDNESDAYS

DO YOU WANT TO SAVE MONEY ON APPLIANCES AND TVs
RCA
Speed Queen
Westinghouse
Zenith
Easy Terms
Good Clean Used Appliances Guaranteed

ROYAL APPLIANCES
733 Johnson St. 388-9021

END OF THE MONTH SPECIAL
Eight-piece mahogany dining room suite consisting of double pedestal Duncan Phyfe table, 6 chairs, buffet and large wide 3 leaves, room for 14 people, $525. Small mahogany corner china cabinet, $105. Nine-drawer dresser, walnut finish, $49.50. Upright deep freeze, 15 ft. capacity, $125. Oak sectional bookcase combination desk, $72.50. Love seats (new) $79.50, $99.50. Modern rangette, $52.50. Rollaway bed, just like new, $24.50. New Hollywood bed, $49.50. Chest of drawers, $9, $19, $22, $27, $55.
HUB FURNITURE
715 Johnson 384-6425

Save Money
Have Your Power Mower Properly Winterized Sharpened and Serviced at Winter Rates Now!!

B.C. POWER MOWER SALES
832 Fisgard 382-6513

FREE BOOKS
ONE BOOK FREE WITH EVERY PURCHASE OF $1.00 OR MORE
SPECIAL
BOOK SALE
½ PRICE
WE BUY AND EXCHANGE ALL KINDS OF BOOKS AND MAGAZINES
SNOWDEN'S BOOKS
1221 Broad St. 383-8131

VISIT CANADA'S LEADING JEWELLERS
HENRY BIRKS and SONS
BIRKS diamonds are Canada's finest value. We invite your comparison. Marked savings on estate jewellery. See our selection of rings, brooches and earrings.
BUDGET TERMS AVAILABLE
Manufacturers of silver hollowware and flatware, importers of English bone china and fine quality Swiss watches.
BIRKS
706 Yates 382-4241 Hillside Centre 382-7237

DEMOLITION SALE
Starting Saturday, November 29
Sunday the 30th and daily
Abel Trading Company
Modern 14 suite apartment in Simpsons-Sears car park, at Hillside and Shelbourne. Bath suites, electric stoves, fridge, flush doors, kitchen cabinets, hall carpets, hot water heating, cabinet radiators, Bunker oil furnace, red brick, ornamental brick, cedar siding, plywood sheeting, copper pipe, dressed lumber, leaded French doors, service counters, suitable real estate office, etc. 388-6541.

CHAIN SAWS SALES AND REPAIRS
Lombard 16" $159.00
Lombard 20" $169.00
VIC. LAWNMOWER HOSPITAL
834 Johnson St. 386-8338

KEE'S FOOD MARKET
4101 Shelbourne St.
Open 9 a.m. to 9 p.m.; closed Monday; Sunday 9 a.m. to 6 p.m.
T-BONE STEAK lb. $1.09
SIRLOIN TIP ROAST lb. $1.09
JAPANESE ORANGES 2 boxes $1.89
COFFEE Reg. Nabob lb. 89c
BREAD, 24-oz loaf 3 for 89c

SEIGLER HEATER WITH 60-gallon tank and stand, $65, 54" Hollywood bed $20; Frigidaire fridge $60; round oak dining room table, 6 chairs, record cabinet, love bench, odd old coffee tables, Viking washer, $45. 386-9385.

BROWN BEIGE TWEED chesterfield and chair as new, $80; record player cabinet, $20, man's lazy boy chair, as new, $60; brown fibreglass drapes, 1½ widths, 54", as new, $5; 385-2917 or 477-5915.

SHOP AT "THE WAREHOUSE." Wholesale Food Distributors, 47 Songhees Rd., first turn left 100 ft. past the Johnson St. Bridge. Open daily 3 to 9; Sat. till 6 p.m.

9-PIECE LIMED OAK DINING room suite, $175; R.C.A. Victor TV (console) $65; old fashioned record cabinet, $75; planter, $12; electric fireplace, $65. 478-1270.

LIGHT OAK CHINA CABINET, 2 tables, 2 coffee tables, 3 chairs, Singer sewing machine, older machine, boy's skates, size 1. Offers. 477-3028.

2 COMPLETE H.O. GAUGE TRAIN sets, with extra cars, track, switches. All like new. $10 per set. 388-4831

SPRING WONDER PONY, SMALL CCM trike, Gendron baby carriage, jolly jumper, padded car seat, table highchair. 477-4364 or 382-2352.

3-DRAWER OAK BUREAU AND mirror, $10, tea wagon, $??; Duncan Phyfe small table, $30; plant stand, lamps. 592-8530.

MASON AND RISCH PIANO, beautiful tone, $300; maple chest of drawers, $15; child's desk, $5. 384-7902.

APPLES
Spartons, Reds and Golden Delicious. 652-2181 Saanichton.

INGLIS LIBERATOR GAS DRYER, 2 years old used 6 months 388-9030 after noon.

LLOYD BABY CARRIAGE, FAWN and white, as new, $80 or offer. 382-0??6.

CHERRY RED COAT, BLACK FUR trim, 1-20, sacrifice, $20 or nearest offer. 383-4474 mornings.

NEW STAINLESS STEEL SINK, $15. Speed Queen automatic washer, $50 or offers. 382-6027.

4 STEEL DRUMS TIGHT FITTING lockable lids. Ideal moving or storage. $10 each. 382-4500.

BOY'S BICYCLE 18" $25. LADY'S bicycle $25, bathinette $10, buggy $15, car seat $2. 592-9374.

TAPE RECORDER, WOLLENSAK, typewriter Smith-Corona Corsaire, used privately 3 mo. 383-9739.

GIULLIETTI 120-BASS ACCORdion, $175; G-E automatic washers, $75. 477-5281.

H.O. ENGINE, VICTORIAN settee, 150 yr. old tilt top table, glass, silver, etc. 479-3057.

FREE — NEWLY-FELLED FIR logs, free if you cut and pick up. 388-5471.

ELMAY CROW XMAS CARDS. Buildings of Victoria, bulk packages of 100, $5. 386-0366.

POOL TABLE, BRUNSWICK'S V.I.P. model 4'x8' like new. $395. 384-9460.

CHROME TABLE AND CHAIRS, $20. 5 cu. ft. fridge, $20. 385-6146.

32 LBS. STILL ONLY $9.95. NEW crop Babe's Honey. 1689 Lansdowne.

HOOVER VACUUM, LIKE NEW. 386-0914.

CHAIN LINK FENCING, CUSTOM fit. 382-7990.

BARBIE DOLL CLOTHES FOR sale. 384-1904.

82 MISCELLANEOUS FOR SALE

Mel's Mel's Mel's Mel's

MEL'S BARGAINS

12'x19' Beige Rug $120
Beige Hide-a-bed $79.50
Beige Floral studio lounge $49.50
3-pc. Chesterfield Ste. $45
6-pc. Vanity bdrm Ste. $89.50
5-pc. grey and yellow chrome ste. $29.50
5-pc. Gateleg dinette ste. $49.50
3-burner Apt. Range $29.95
24" Frigidaire Fridge $49.50
23" Westinghouse TV $38.50

Oak chairs, planter tables, step stools, lamps, coffee and lamp tables, stereo, easy chair, rangette washing machines and nick nacks.

823 Pandora Ave. 384-3152
Opposite B.C. Hydro

Mel's Mel's Mel's Mel's

SPECIAL
$18 Hand Knitted Dress $4
$25 TURTLE-NECK SWEATER $8.50
BABY GARMENTS, REG. $5-10, $1-2
These are the savings made by knitting on our
AMAZING NEW 1970 3-COLOR AMORETTO DIAL-A-MATIC KNITTING MACHINE
FREE
$5 worth of wool with every preview. No obligation. Write or phone
International Falcon Products Ltd. 400 Hillside Ave., Victoria, B.C.
385-1438 Eves. 479-6654

BEST MEAT BUYS
Top Sirloin Boneless Steak, 6 oz. ... each 49c
Hamburger ... 3lbs. $1.29
Sides of Beef, Alberta grain fed commercial 52c lb.
Budget Terms Available
ALBERTA MEAT DISTRIBUTORS LTD.
1811 Cook St. 383-3012

SMALL ZENITH DRYER, MODEL K 31105 $35; General Electric filter-flo washer needs repairs $20; older enamel Cyclos oil range, complete with water jacket, carburetor and fan, $25. Ice skates size 8 $3; size 11 $3.50; wet suit, knife and weights, size 16-18 $30; 1 snow tire 670x15 like new $7.50, 1 wheel and tire 750x15 $7.50. 386-0215

TORCAN 88 ELECTRIC BASEboard heater, 110 volt, used 1 month, $35; Hoover portable luggage style vacuum with attachments, new, $95; Hoover de luxe shampooer-polisher, new, $56; Oster 10-speed blender, new, $45. Phone 384-5505.

PORTABLE ELECTRIC SEWING machine including buttonholer and zig-zag attachments, $30; girl's size 3, figure skates, $4; girl's size 14 winter coat, $7; ¾-size violin, $25. 384-6246

GOURLAY PIANO, $300; 20" steel furnace, Iron-fireman coal stoker, circulating fan, controls, $50. Girl's roller skates, $2.50. Student's chemistry set, $2.50. 477-2391.

ACCORDION SACRIFICE
As new, 120 bass 18 switch MAESTRO. New, $900. Offers or trade around $550. 478-2536.

COLLECTORS ITEM, GOLD RING, hand made, 17th-century county museum piece in England. Elderly lady wants to realize cash now. Victoria Press, Box 439.

'56 FORD FOR PARTS; BABY pram, in good condition; girl's medium-sized bike, good condition; push-button car radio for '56 Ford, perfect condition. 385-3192.

NEW BEAUTIFUL LADIES coats, suits, dresses (16-18), Sunbeam dryer, his and hers Schick shavers. Give away prices. 10?-2646 Cook St.

BOY'S TELESCOPE AND TRIpod, $6.50; boy's skates, size 5, $5; metal ironing board, $2.50; wooden clothes horse, $1; small dog basket, new, $3. 478-3701.

SKATES, SIZE 9, MENS', ALMOST new $9; party dress size 12-13, $10; wooden clothes rack $3; chrome trimmed arborite table $20; 479-6937 after 11 a.m.

15 LOAVES OF BREAD $3.00; Mince Tarts 75c dozen.
VICTORIA WEST BAKERY
418 Craigflower Rd. 385-9534

WILD MINK STOLE, COST $695, will sell, $275. Man's tuxedo, size 40, average, double breasted, new condition, $35. 382-5508.

FURNITURE, HOUSEHOLD effects, miscellaneous, some used clothing, for sale. All priced bargains. No. 4, 2603 Douglas.

SWEDISH HAMMERED STEEL electric log fireplace set, complete, new; drapes and kitchen drapes, hostess chair. 388-5642.

RETRACTABLE DOG LEAD, radius of 15', new, $9; ice skates, size 5; pair of jodhpur cotton riding breeches, new, $14. 384-7370.

JARI CHAMPION, LITTLE USED, skill disc sander, 7" heavy duty, as new, antique full-length mirror, oddments. 479-6498.

8" TECO CIRCULATING BENCH saw, 20' extension ladder, Simpson console sewing machine, electric heater. 383-9116.

ORDER NOW FOR CHRISTMAS, LARGE PORK PIES. OFTEN CALLED MELTON MOWBRAY PIES. 479-2424.

VENETIAN BLIND, 3-PIECE chesterfield, in good condition, coffee table. 656-5600

ALMOST NEW AVOCADO GREEN rugs, size 6x9, 2 greyish with brown rugs, sizes 9x12 and 9x11. 388-9648.

SCALECTRIC RACE SET, 24-FT. track, pit stop, transformer, 1 car. $25. Phone 592-9845.

2 SATELLITE SPEAKERS WITH volume controls and wires, like new, $30. 656-8407.

120 VOLT HOMELIGHT LIGHTING plant generator; 1905 2 h.p. antique gas motor. 384-4972.

COMPLETE SERVICE STATION equipment including hoist plus stock. For offers. 384-8865.

LONDON CEMENT MIXER, A-1 shape. 7½ h.p. gas motor. $450. 384-1189.

GOOD, USED, CLEAN 2X6, ALSO large glass doors, windows, etc. 384-5157.

WATER COLORS, GOOD QUALity, land and seascapes. From $25. 479-4023.

LARGE TABLE MOUNTED WITH train set, table and roadracing set. 382-4487.

MODERN TWEED CHESTERfield; beige carpet, 3'6"x11'. 383-5530.

YELLOW LEAVED DIEFFENbacchia plant in Redwood tub for lobby or large room. 388-5968.

HUDSON SEAL COAT, SIZE 12, $50; movie camera and light bar, girl's skates, size 12, $3. 382-5810.

TABLE SAW, 9-IN. BLADE, ¾-H.P. motor, $115. 479-5870.

IMITATION SEAL COAT, SIZE 40, $30. Excellent condition. 382-5811.

MUSKRAT COAT, SIZE 18, $100. 384-0470. Phone Monday evenings.

APPLES ON QUADRA ST. 479-6296.

USED SPEED QUEEN WASHER, very good condition, $75. 478-1465.

WIDEX HEARING AID, COMplete, 12 batteries, $80. 479-5057.

NEW COMPACT 20" VANITY with Vitreous china basin. 652-2519.

STUDENT'S DESK, READY TO paint. 652-2519.

LOVELY LINED DRAPES, 4 lengths of 50"x83", $40. 384-5700.

WICKER PLANT STAND, EXCELlent condition. 385-3790.

FLORAL ANTIQUE WATER BASIN and pitcher. Offers. 382-9985.

G-E AUTOMATIC WASHER, EXcellent condition. 477-3705.

WEDDING DRESS AND VEIL, size 11, $75 or best offer. 478-2130.

6 CU. FT. G.E. FRIDGE, $25. 384-7813. All Temp.

AUTOMATIC WASHER AND dryer, good condition. 382-7339.

PLANED LUMBER, 2X4, 2X6, 2X8, 2x10, various lengths. 479-4231.

SHORT MUSKRAT JACKET, SIZE 14-16, $50. 385-7186.

82 MISCELLANEOUS FOR SALE

		Sale
Clockradio Westingh.	Reg: 35.95	$25.75
Mantelradio Westingh.	Reg: 28.95	$18.30
Dualspeaker radio Westingh.	Reg: 34.95	$25.50
Transistormantelradio Philips	Reg: 39.95	$24.50
A. M. Transistorradio Philips	Reg: 29.95	$19.50
Transistor Mantel Sony	Reg: 36.00	$22.50
Transistor AM-FM Philips	Reg: 79.95	$52.45
Transistor AM-FM Philips	Reg: 59.95	$44.75
AM-FM radio and cassetterecorder Automatic	Reg: 129	$89.00
Cassetterecorder Philips	Reg: 129.95	$79.95
Continental 205 taperecorder Philips	Reg: 125	$75.95
Continental 101 taperecorder Philips	Reg: 119.95	$70.00
AM-FM stereotuner and amplifier Philips	Reg: 379	$265.00
9" transistor TV 12V and 110V Sony	Reg: 199.95	$165.00
Ladyshaver Philips	Reg: 13.95	$9.95
Ladyshaver Philips	Reg: 18.95	$12.45
Electric kettle Philips	Reg: 17.95	$12.50
Canopener and knife-sharpner Philips	Reg: 24.95	$19.50
19" Color TV Admiral	Reg: 526.95	$475.00
25" Color TV Admiral	Reg: 629	$556.00
25" Color TV Admiral	Reg: 659.95	$609.00

ELECTRON
100 W. Burnside Rd. 383-5432

— BIG SAVINGS —

Christmas CARNIVAL OF CLOTHES For Men

MEN'S COATS
Showerproof, snug, warm, with zip-in linings. These gaberdine finish coats are ideal for all year 'round use.
$29.95

MEN'S SUITS
Quality tailored luxury fabrics in a wide range of fittings. 2 and 3-button styles with two pants.
$69.50

Golf Jackets $12.95
Pullovers H.V. $22.50
Turtleneck $ 8.95
Cardigans from $19.95

See Our Unusual Gift Items

Exclusively at . . .

LES PALMER LTD.
714 View St. 382-2825
Just Up From Douglas
Free Parking

LOOKING FOR A BUY?
This is the place. Save 1-3 on upholstered furniture. This week's feature, 2 pc. high back 4 seater chesterfield suites reg. $229, cash price $149, 2 pc. converto suites $79 to $166, 2 pc. chesterfield suites $139 to $239, hide-a-bed $149, recliner $79, platform rockers $42 and $46, Duncan Phyfe drop leaf extension table and 4 chairs $219.50, matching buffet $149, 9 pc. rock maple dining suite $408, 5 pc. kitchen suites $29.50 to $59, 7 pc. suites $89, 3 pc. suites $34.50, odd buffets $34.50 to $149, desks $37.50 to $54.50, bookshelves $17.50 to $44, cedar chests $55 to $79, 3 pc. bedroom suites $89 to $204, single beds $24.50 to $99, bunk beds $79, chests of drawers $17.50 to $31.50, Dressers $29 to $65, nite tables $7.50 to $19.95, rollaway cots $18.50 to $29.95, maple bedroom suite with ¾ bed $139, vacuum cleaners $24.50 to $32.50, polishers $11.95 to $15.95, carpet sweepers $6.95 to $18.85, 9x12 rugs $34.50 to $89, 6x9 rugs $37.50, fire screens $8.50 to $29.95, fire grates $3.95 to $8.50, companion sets $9.50 to $11.95, large selection of glass and china giftwares, prices to sell. Come in and look around, all prices clearly marked.
PANDORA FURNITURE LTD.
NEW AND USED FURNITURE
1050 Pandora Ave.
383-6319

THE RAIN IN SPAIN IS MAINLY ON THE WANE . . .
So the Spaniards exported an excellent line of winter boots for Spencer's on Gov't. These boots have genuine leather uppers, pile lined with bonded rubber soles. Ideal for all winter activities, curling, boating, gardening, etc. Men's sizes 6 to 12, only $8.95.

SPENCER'S STORES LTD.
1110 Gov't. St. "Downtown"

EATON'S WAREHOUSE STORE
749 View St
Remember, You Can Budget Charge Through Our Customers' Accounts Office, Third Floor.

COMBINATION 8" BENCH SAW with 4" jointer, stand and sawdust bag, ½ H.P. H.D. motor, $110. Black walnut 54" bed with de luxe steel slat spring $40. Heavy carpenter wood vise 9" jaws $10. 25" reflector type city gas heater $10. 382-8317

CHESTERFIELD AND CHAIR, $70; Divan bed and chair, $30; radio-phonograph, $10; TV, $40; 2 coffee tables, $5 each; deep fryer, $5; Westminster chime clock, $25; single bed mattress, $3; chest of drawers, $5; folding divider, 5 sections 7½' long, $20; 477-1560.

SCISSORS, KNIVES SAWS SHARPENED
Price's Lock and Safe Sales and Service
817 Fort (at Quadra)
384-6221 384-0831

BROWNIE MOVIE CAMERA, PROjector, light and screen, $85; 3-piece antique jug, basin and pot, $60; antique pendant watch $75; 1 Lowrey organ, as new, $750; large antique cheese dish with lid, $35. 383-7760

CASH REGISTERS ADDING machines, etc. Most makes, new and reconditioned. Anker agents Owen Sons and Richardson Ltd. now at 2101 Government St. Phone 383-2?53.

COINS
1967 Gold Presentation Set; '67 medallion proof set; '67 uncirculated set; '65 Mint Set; 1967, 1919, 1911 50c pieces, no reasonable offer refused. 385-8371.

ALL LIKE NEW. POLAROID swinger camera, $10; walnut arborite coffee table and matching step table and matching step table as a set, $25; walnut vanity bureau and stool, $20. 384-8822

BOY'S BAUER ICE SKATES, SIZE 12, like new; wooden playpen and pad; baby jump chair; baby lounge, like new; Dunnes roller skates. 479-4160 after 9 a.m.

NEW AND USED WASHERS AND dryers. Island Washer Sales and Service, 615 Chatham, 382-6413.

Bedroom Suites from $139
Chesterfield Suites from $139
Upholstery materials ½ Price
LEN'S FURNITURE
7115 West Saanich Rd. 652-2849

HAVE PRUCHASED SIMPSONS-Sears Kenmore automatic washer. Am now selling Viking square tub wringer washer. Excellent condition. $30 or best offer. 477-4936.

140 WATT TRANSISTOR-STEREO amplifier. Like new. 477-1931.

82 MISCELLANEOUS FOR SALE

FREEZER UNIT SPECIALS
10 lbs. Ground Round, $7.90; 10 lbs. Ground Beef, $5.90; 10 lbs. Stew Beef, $7.90; 10 lbs. Baby Beef Liver, $5.90; 10 lbs. Sliced Bacon (lean), $5.50; 10 lbs. Beef Sausage, $4.90; 10 lbs. Spare Ribs, $7.50; Roast at unit prices—Sirloin Tip, $1.09 lb; Rump, 99c lb.; Boneless Blade, 79c lb.; Pork Butts (lean), 73c lb.; Pork Sausage, 79c lb.; Cello Wieners, 45c lb.
Only Canada choice meat is sold at Graham's
GRAHAM'S OAK BAY MEATS
2044 Oak Bay Ave. 386-9208

USED APPLIANCE SPECIALS
1 commercial dryer, $100.
1 Kelvinator Dryer, $85.
1 R.C.A Dryer, $100.
1 Portable Dishwasher, $98.50.
BRAY REFRIGERATION LTD.
1803 Cook St. 384-7425.

2 TWIN MAHOGANY RADIO HEAD boards, $8 each; 39" Ribbon spring with legs, $6; pedal car, $9; new copper canister set, $3; old mantle clock with chimes, $8; medium tricycle, $5; tape recorder, $40; violin, $15; guitar, $16; car radio, $12; modern light fixtures, $2, $5; ski boots, $7. 592-8010.

5-PIECE ARBORITE AND wrought iron table and chairs, $45; white ceramic top oval coffee table, $15; copper torchiere, $15; copper fire screen, $20; matching green table lamps, pair $12. Viking automatic washer, good running condition, needs inner tub, $25. Typewriter, $25. 382-0205.

PEMBROKE BATH, BASIN AND toilet; wooden and steel windows, various sizes 25' T.V. mast and aerial; good older day bed, Barbie and Skipper dolls, wigs, case and clothes; 100 amp. service and breakers. 1344 McKenzie St., Fairfield.

2 WOOL RUGS, 9X12 AND 9X6, cocoa coloured, $50 each; end table lamp, $15; floor polisher, $20; near new Colonial covered, chesterfield and chair, $150, good for rumpus room. 383-8509 to 6 p.m. Sunday.

LANGUAGE LEARNING CASSETTE TAPE KITS, $15.95
HUDSON'S TAPE RECORDING CENTRE
1543 Fort at Pandora 592-0923

2 RUGS 6X9, GREEN $5, GOLD $10; set T.V. tables $6; aluminum Xmas tree $7; lady's winter coat and dress, size 13, almost new, $14. 383-4892.

PONTIAC CAR RADIO AND speakers, $30; Volkswagen radio and parts; No. 5 mechano and motors, $10; as new buffet, $30. 479-6746.

CHRISTMAS TREES IN QUANTITY cut and delivered to Victoria. Duncan 748-9448.

WOOD AND COAL STOVE, PERfect condition; venetian blinds. 479-6494.

SONY 4 TRACK STEREO TAPE recorder, complete with tapes and spare reels, $200. 478-8194.

36-INCH MATTRESS, $10; G.E. floor polisher, excellent condition, $15. 385-2518.

McCLARY EASY WRINGER washer, pump, $50. 382-5009.

83 MISCELLANEOUS WANTED

ABEL TRADING CO.
422 JOHN ST
Cash for scrap. Metals, iron and steel picked up. Copper 43c, brass 24c, radiators 25c, lead 8c, batteries 90c; also buy and sell furniture, tools, etc. Junk cars taken. 388-6541. 8:30 a.m.-5 p.m.

BEAUTIFUL B.C. MAGAZINE — back issues wanted. Private collector will buy or trade back-issue copies (prior to 1964) of BEAUTIFUL B.C. MAGAZINE. Any quantity not too small. Please write: C. Sampson, 3210 Shorewood Dr., No. 149, Mercer Island, Wash. 98040 U.S.A.

CASH PAID FOR IN BROKEN OR good condition used T.V. sets, radios, record players, combinations, vacuum cleaners, appliances, jewellery, watches, clocks, ornaments, toys, furniture, chairs, rugs, records, what have you? 477-4827 anytime.

I WANT TO BUY! PRE-WAR AND early post-war electric tinplate toy trains, 3-rail and 2-rail, (but no H.O.). American-Flyer, Lionel, Bing, Hornby, Bosset-Lowke, Maerklin, Marx. Toy train catalogues also needed. Telephone 382-5441, 9 to 5 week days.

NEED CASH?
Cash paid for good tools, cameras, all types of musical instruments. What have you? Island Trading NOW AT 630 JOHNSON Street just down from Douglas. 384-5354.

THE SALVATION ARMY MEN'S Social Service and Rehabilitation Centre need your used furniture, clothing, household goods, to carry on Social Program. Please phone 386-3295.

FOR MONEY IN A HURRY WE buy or loan money on tools, guns, and musical insturments. Broadway Trading Centre, 617-619 Johnson Street, opposite Pet Shop. 383-8512.

MEAT SLICER
Wanted to rent over Xmas to New Year. 1500 Berkels preferred. 592-0823.

FAMILY TRADING
Cash for furniture, tools, appliances, guns, etc.
478-5631 9 A.M. — 9 P.M.

CASH FOR OLD BASEMENT, attic relics of yesteryear. Stained windows, chandeliers. T. Hughes. 383-2090.

WE BUY ANYTHING FROM A handful to a houseful. Top cash prices. The Mountain Bargain House Nanaimo. Phone Victoria 656-3153

BUY — SELL — APPRAISE
LUNDS AUCTIONEERS
926 FORT 386-3308

GUNS OF ALL TYPES
Instant Cash at Robinson's
1307 Broad — 385-3429

JUNK CARS AND BODIES HAULED
Williams 382-9395

GOOD BOOKS ALWAYS BOUGHT
HAUNTED BOOKSHOP
845 Fort 382-1427

GOOD USED DOORS AND WINdows. Millstream Road Supplies, 2496 Millstream Rd. 478-1982

WE BUY YOUR FURNITURE, household goods, pictures, tools, etc. Best cash prices 386-0462

WANTED: SET OF ENCYCLOpedias, preferably World Book or Colliers. 592-0981.

LADIES' FIGURE SKATES, SIZE 8 and 9; child's size 10, girl's; boy's good hockey skates, size 1. 592-2093.

KILSHAW'S
CASH FOR FURNISHINGS
384-6441

NEEDED, A DEEP FRYER FOR restaurant use. Good Shepherd Shelter, Mill Bay. 743-5?69.

WANTED ROUND OR OBLONG vilas maple table with leaf. 477-3689.

THISTLE SCOOTER, 10-GAL. aquarium, child's trampoline. Dr. Seuss books. 477-1314.

SCOUTS AND CUBS GROUP would like free Christmas trees. Willing to cut and pack up. 478-1296

CHILD'S WOODEN DOLL HOUSE. 477-3205.

BOY'S LARGE WAGON. 478-2935

WANTED
Honda Mini trail bike. 478-4320

RUBBISH HAULED, ANYTHING of value bought for cash. 386-0462.

REFRIGERATORS AND FREEZERS bought. 384-7813. All-Temp.

WANTED: PING PONG, POOL OR game table. 478-6867.

WANT — LEGAL FILE CABINET, F.M. stereo, china cabinet. 385-6290.

WANTED: 4X5 PHOTOGRAPHIC enlarger — cash. 477-2836.

COLEMAN LANTERN AND CAMP stove, new condition. 478-2625.

MODEL TRAIN SET AND ACCESsories, reasonable. 388-6720.

30" GAS RANGE, GOOD WORKing condition. 385-7476

FIVE RUGS, 9X12 OR LARGER, in good condition. 592-3166.

WANTED: TENNIS TABLE, POOL table. 478-4984.

WANTED—2 SIDE WINDOWS FOR 1960 Austin Healey 3000. 383-5416.

WANTED: KELTY PACK AND board. Phone 477-3372.

DIMPLEX HEATER. 382-0997.

ANTIQUE SILVER, GOOD CONdition. Victoria Press, Box 358.

GO CART WITH OR WITHOUT engine. 479-3735.

84 SWAPS

1 SONY STEREO TAPE REcorder, 4 bar stools, 3 months old, 2 car stereo tape recorders. Trade for power tools or will sell. 478-5658

1969 ALMOST NEW CHRYSLER New Yorker 4-door, h.t., fully equipped, trade for mortgage or agreement. 386-7565 or evenings 385-4165.

WILL SWAP OR SELL GREEN outside spotlight for red one, also blue tree lights for green. Blue ornaments for green, gold or silver. 478-2518.

1963 STUDEBAKER WAGON, TOP condition. Will accept outboard motor, aluminum boat, power tools, welding equipment, Hoover washer, etc., as part payment. 305 Gull Rd.

1 OWNER DRIVEN '65 CHRYSLER Newport sedan and-or '68 Parisienne hardtop, to trade for mortgages or land. 384-3823.

AUTOMATIC WASHER, SWAP for power tools, mechanic tools, concrete wheelbarrow or will sell cheap. 479-6421

35 FT. TRIMIRAN SAIL BOAT, 3 hulls finished, ready for joining value $2500. Offers or swap for ? 479-4427.

SWAP '57 RAMBLER AUTOMATIC and '58 Pontiac 6, standard for later model car and cash. Houston Motors 854 Pandora. 384-6713.

'54 WILLYS WAGON, UTILITY trailer, metal roof rack for motion or still camera, record player, car, cash, what have you. 477-5954.

WILL SWAP '57 PONTIAC HARDtop automatic, tested, for a 250 cc motorcycle or bigger. 385-1564.

WILL SWAP BUCHNELL FIELD glasses 7x40 for office typewriter. 384-2192.

'48 CHRYSLER CLUB COUPE, what have you or $175. 478-4708.

ALL PHASES OF CARPENTRY for? 385-6500.

85 ANTIQUES

DISPOSING OF LUXURY PARTLY antique household from Venice, crystal chandelier, and outstanding Queen Anne dining room chairs and buffet, mauve velvet French Provincial headboard, corner cabinet and other small cabinets, tables, silver cutlery, Persian rugs and other first class household items. 592-7540.

COLLECTION OF CHOICE GOLD, silver and silver gilt snuff boxes; vinaigrettes; patch boxes and miniature silver furniture (dolls house). Pieces date from Queen Ann to late Victorian. Each a collector's item and a rapidly appreciating property. For appointment to view please phone 479-6490.

ANTIQUE SHERIDAN HALF-round turn-over table; rosewood stool, 24"x28"; pair of bedspreads; floral print; Meissen jewel box. 382-1988.

AVENUE ANTIQUES — 1869 OAK Bay Ave. We buy and sell old silver, glass, brass and furniture of yesteryear. 385-5197 or 386-7638.

GENUINE PAISLEY SHAWL 72"x30". 384-7582.

86 MISCELLANEOUS TO RENT

RENT TO OWN
New Sewing Machine, $2.75 Weekly
$9 Monthly
SAWYER SEWING
811 Fort St. 388-6228

A & C RENTALS 382-7013
TV, reducers, rowers, cyclers, rollaways, power tools, vacuums, etc. 1355 Oak Bay Ave. 382-7013

RENT FURNITURE OR APPLIances. The Traders, 715 Finlayson. Open nightly till 9. 388-6264.

MOBILE HOME SITE FOR RENT. Country setting, between Glen Lake and Goldstream Park. 478-1897.

1919 DOUGLAS PARKING SPACE $4.00. Royal Trust, 388-4311.

87 WANTED TO RENT MISCELLANEOUS

WANTED TO RENT A GARAGE Quadra Villa, Fifth St. area. 386-3881.

90 PETS AND SUPPLIES

CHIHUAHUA MALE PUP, QUITE adorable companion, 6 months. Will sell reasonable to suitable home. 388-9648.

FREE TO GOOD COUNTRY home, 1-year old friendly male dog. Loves children. Has had shots. 479-1528.

REGISTERED 2 YEAR OLD MALE Boxer. Obedient. Very good with children. Cash offers. 478-5687 or 478-3309.

GREATER VICTORIA DOG OBEDIENCE TRAINING CLUB
PHONE SECRETARY, 592-7310

BEAUTIFUL GOLD AND WHITE spayed cat needs adult home. Also several kittens. C.P.L. 384-9692.

3 CROSS-BREED PUPS, SHELTIE and Samoyed, 8 weeks old, $20 each. 388-4813 between 5-8 p.m.

SQUIRREL MONKEYS, $25.95
BUCKERFIELDS LTD
508 PANDORA 384-7181

EXCLUSIVE BOARDING SMALL dogs and cats. McCoy 479-7301 between noon and 6 p.m.

4 MONTH OLD, ALL WHITE German Shepherd Samoyed pup, $10. 384-6259.

AZTEC SIAMESE, BEST QUALITY show and pet stock. Gentle loving, healthy. Obedience trained. 478-2683.

BLUE CAIRN SHELTIES, REGIStered, female puppy, 6 months, with shots. 656-2330.

WANTED VERY SMALL FEMALE Chihuahua over 6 months old. 479-3449.

BLUE AND SEALPOINT SIAMESE kittens. Male and female, $15. Phone 385-5498 after 6

REGISTERED SCHIPPERKE puppies, $75 and up, deposit holds to Christmas. 479-1100.

REGISTERED SILVER MINIAture poodle. Female. 6 months. Very friendly. 656-4195.

FOX TERRIER PUPPIES, REGIStered, will hold till Christmas. 658-5947.

BEAUTIFUL WHITE MINIATURE poodle puppies. 1 male, 1 female, 479-1343 or 479-6827.

ENG. BULL-TERRIER PUP, IMport, $100. 3115 E. 23rd, Vanc. 433-2140.

LOVEABLE, SMALL WHITE poodle puppies, ready for Christmas, $65. 384-2249.

SILVER MINIATURE POODLE female, registered, 3 years. Best offer. 479-1851.

WANTED TO BUY YOUNG MALE Dachshund, very good home. 479-5788.

MINIATURE POODLE PUPS, 6 weeks old, 2 males, 1 black, 1 brown, 1 female apricot. 38?-?621

TOP QUALITY POODLE PUPPIES miniatures and toys, black, silver and apricot. Phone 478-5315.

THE HOME OF WHITE TOY poodles. Puppies from registered stock. Under 10 inches. 652-1890.

SAMOYED PUPS, 3½ WEEKS old, will keep til Xmas. Ideal presents. 383-9749.

20 MONTH ½ ARAB COLT, $250. Also Western and English saddles 479-2796.

YOUNG FEMALE WHITE CAT. 386-8108 or 392-3903.

MALE PUP, FOR, $5.
479-2809

PURE BRED GERMAN SHEPherd. Free to good home. 478-6016.

PART BORDER COLLIE PUPS.
479-5868

6 WEEK OLD FEMALE PUPPY, $5. 652-2147

2 BUDGIES CAGE AND STAND. Phone 383-0584

TOY POODLES FOR SALE. Registered. 656-3900.

7 AND 10-GALLON AQUARIUMS, BOTH FOR $30. 592-2139.

GUINEA PIGS.
382-8515.

REGISTERED IRISH SETTER, spayed. 386-9829.

REGISTERED SAMOYED FEmale pup, $45. 479-6524.

BLACK TOY POODLE PUPS. 652-1851.

SIAMESE KITTENS, $20.
652-2609

REGISTERED FEMALE GERMAN Shepherd pups. 479-7408.

BOSTON TERRIER REGISTERED male pups. 656-4487.

IRISH SETTER, MALE, REGIStered, champion stock. 658-5947.

CANARIES. GUARANTEED singers. 383-3530.

POMERANIAN MALE PUPPY Unregistered. 383-1222.

REGISTERED ENGLISH COCKER puppy, female. 479-2115.

MOVING MUST SELL AQUARIUM 50 gal. 386-6649.

The Daily Crossword Puzzle

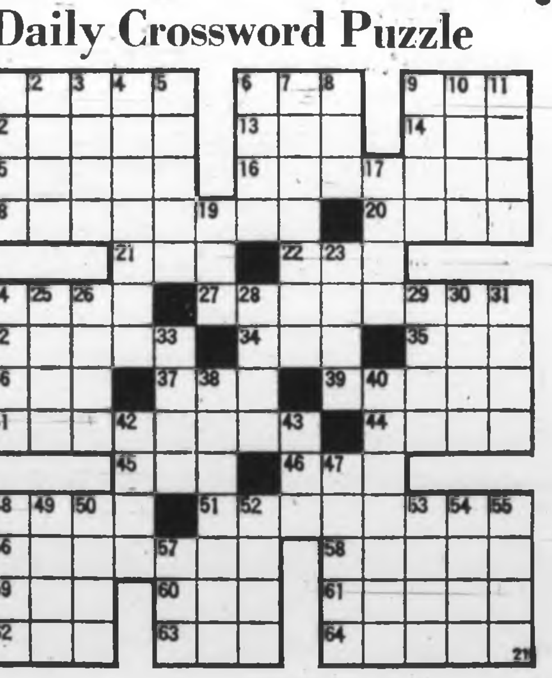

ACROSS
1 "—— Jones was the rounder's name"
6 —— Run Specials
9 "First call for the dining ——"
12 Short papal cape
13 Help
14 Candlenut tree
15 Leafstalk sheath (bot.)
16 Pullman
18 Of an attester of deeds
20 Low sand hill
21 Explosive (ab.)
22 Piece out
24 Rajah's wife
27 Charivari (coll.)
32 Decree
34 Compass point
35 Cut grass
36 Consume food
37 Legal point
39 Artless
41 Uproars
44 Forest creature
45 Fit
46 Collection of sayings
48 Cicatrix
51 Robots
56 Legal notices to halt actions
58 Capital of Morocco
59 Shoshonean Indian
60 Tiny
61 Harden
62 Craggy Hill
63 Double curve
64 Rose essence

DOWN
1 Ring-tailed mammal (contr.)
2 Bow (comb. form)
3 Native Iranian Turk
4 School of Greek philosophy
5 Long for
6 Fencer's cry
7 Assassins
8 Cyprinoid, fish
9 Headland
10 So be it!
11 Unusual
17 Elysium
19 Possessive pronoun
23 Sharp
24 Reduction in sail area
25 Jewish month
26 Feminine appellation
28 Essential being
29 Feminine friend (Fr.)
30 Pigeon
31 Widemouthed jug
33 Pitfall
38 Landed properties
40 Obdurate
42 Concern
43 Perched
47 Persian water wheel
48 Rabbit's tail
49 Roman senator
50 Affirm
52 Utilizes
53 Border on
54 Ancient Irish Capital
55 Biblical name
57 Solemn wonder

Answer to Previous Puzzle

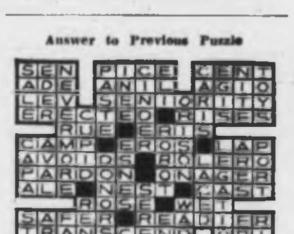

90 PETS AND SUPPLIES

10 GAL. STAINLESS AQUARIUM lighted top-heater, filter, Oscar pump, etc. Lots of lovely tropical fish. Best offer over $35 takes it. 656-2308.

ONE EXCELLENT GIFT FOR THE whole family, a beautiful registered Champion sired St. Bernard pup, male or female, $200. Phone 112-594-9280.

BLACK AND TAN 13-MONTH female miniature Dachshund, happy disposition, champion parents. Mrs. V. MacLaughlin. 478-3400.

SAVE
All aquariums and bird cages reduced 20 per cent. Use your Chargex card at The Victoria Pet Shop, 1400 Broad St.

THE DOGGY WASH
3214 Douglas Street, 385-9696
also at
1620 Cedar Hill Cross Rds. 477-5154

REGISTERED MINIATURE poodles (black), 7 weeks old, first shots, available now for Xmas. 592-2716

AIREDALE PUPS.
478-3626.

PUREBRED WHITE MINIATURE pup. Registered. $75. 477-3842.

REGISTERED BLACK MALE poodle 1 year old, shots. 382-7382

91 CHICKS, POULTRY, HATCHING EGGS, SUPPLIES

PEACOCKS FOR SALE.
382-3354.

92 LIVESTOCK AND SUPPLIES

XMAS SPECIALS

No. 5 Bridle — long wearing russet leather bridle complete with rust resistant bit, ⅝ inch reins and ⅝" throat and curb strap. Reg. $8.40, Special $7.50.

R-1 Halter — attractive russet leather, double stitching in popular ⅝" width. Reg. $6.95, Special $5.95.

No. 201 — saddle blanket; colorful Mexican cotton and wool blend blanket for easy sweat absorbtion. 30"x30" size fits most saddles, would look good hanging in rec. room wall. Reg. $3.95, Special $3.45.

Leather lead chain; ideal gift for 4H club members. Reg. $3.35, Special $2.95.

Saddles galore — large selection of Western saddles, lowest price ever for Xmas period, ranging from $99 up.

BUCKERFIELDS LTD
508 Pandora 384-7181

DON'T PANIC WE HAVE A VERY large stock of "Everything for the horse and rider," so come in at your convenience and select your gift with experienced horsemen and horsewomen to advise you. Factory to you prices. Shanks Saddlery, Douglas at Market. Plenty of parking.

HORSE BOARDING, BOX STALLS, 9 acres of riding area, miles of riding trails, riding lessons and theory. Gentle breaking, training English or Western by experienced handlers. Phone 743-9409 or 743-2740, Cobble Hill.

BLUE RIDING JACKET WORN only 6 times. Cost $65. Best offer. Also Caldene jodhjurs and Barnsby international saddle. A-1 condition 477-4710.

FEEDER STEER CALVES
Angus and Angus Charolais Cross. Angus heifer calves and yearlings, with or without reg. papers. Turner Meadows, Qualicum Beach. 752-6907.

ANYONE WILLING TO POST BAIL? 2 PINTOS WITH CRIMINAL RECORDS NOW IN CITY POUND. MUST SELL. HELP. 477-6745.

1 REGISTERED HEREFORD COW in calf. Rabbits. New Zealand white, breeding stock also for meat and wire pens. 478-5858.

2 YEAR REDDISH BAY STALLION Welsh quarter horse cross, very gentle, partially broken. $135. 477-3796.

PART MORGAN AND QUARTER horse, 9 yrs. old, $175 or nearest offer. 479-5?31.

REGISTERED QUARTER HORSE filly. Gelding. Calf Horseshoeing. Ert Gron. 47?-???7.

YOUNG BULL ANGUS HEREFORD cross, has best points of both breeds. 652-1585.

SUNNY LANE STABLES BOX AND tie stalls, pasture, training available. 652-2485.

4 YEAR OLD THOROUGHBRED mare. Hazeldene Farm. 652-2574.

BLACK WESTERN SADDLE AND bridle, $75. 656-2390, 656-3812.

TWO DONKEYS, WELL matched. Very gentle. 652-1559.

BOX STALLS AND PASTURE, $20 a month. 479-1844.

YOUNG EWES.
479-6?07.

PUREBRED HORNLESS TOGGENBURG buck, 6 months. 479-5641.

BLACK EWES.
478-3826.

99 NEW CAR DIRECTORY

The 1970 DATSUNS ARE HERE NOW!

DATSUN "1000" $1845
DATSUN "1600" $2195
DATSUN pickup $2195
DATSUN "1600" sport $3375

All fully equipped

DAVID MOTORS LTD.
DATSUN — VOLVO
SALES — SERVICE
1101 Yates 386-6168

100 CARS FOR SALE

LITTLE CAR THAT RUNS ON hardly any gas. 1961 blue, Envoy, snow tires, heater. 1193 Goldstream. 478-1861. Asking $450.

'56 PONTIAC, AUTOMATIC transmission, new tires and battery, $150. 388-4184.

52 FORD CONSUL
GOOD PARTS. TAKE IT AWAY. $25. 477-1220.

100 CARS FOR SALE

CCCCCCCCCC
CCCCCCCCCC
CCCCCCCCCC
CCC
CCC CORNELL
CCC Chevrolet
CCC Oldsmobile
CCC
CCCCCCCCCC
CCCCCCCCCC
CCCCCCCCCC

SEE OUR DISPLAY AD on PAGE 22 of this morning's COLONIST

CORNELL CHEVROLET OLDSMOBILE LTD.

3050 DOUGLAS STREET
Thru to BURNSIDE
(Opp. Mayfair)
385-5777
Open 'Til 9 p.m.

CCCCCCCCCCC
CCCCCCCCCCC

3 pickups, Six 4 wheel drive pickups, three 4-wheel drive wagons, One V-6 Jeepster wagon automatic, one Universal V-6, high flotation tires, steel hardtop.
Victoria Jeep
597 Hillside

PRIVATE SALE
Immaculate, second owner, '62 Thunderbird. Fully equipped, air conditioning, power windows, etc. For appointment to view 388-4843 before 12 or after 7:30.

AIR CONDITIONED
1968 Chev. Impala, 2-door hardtop, V-8, automatic, power brakes and steering, air conditioning, rear defrost, positraction, de luxe interior. $3195. Phone 658-8467.

DON'T GIVE YOUR CAR AWAY! Let our experience sell it for you at your price. Only 5 per cent commission. Tyee Motors, 386-8034, 930 Yates.

1965 VALIANT SIGNET 2-DOOR hardtop, high-performance 6, automatic, console floor shift, bucket seats, radio, whitewalls. 385-4390, 159 Robertson.

'57 VOLKS VAN, NEWER TRANS., new tires and snow tires, carpets and vinyl throughout, bucket seats, radio, new paint, gas heater, $575 cash. 383-9721

1957 CHEV BEL AIR SEDAN, good condition, power steering and brakes, automatic, 6 cylinder, has minor fender and grill damage. $300. 3576 Cedar Hill Rd.

1964 COMET DE LUXE, AUTOmatic, 6 cylinder, low mileage, very sharp model, immaculate condition, $1250. Phone 479-6698.

SEIZED AUTOMOBILES
Call Mr. Green, 386-8514
ROYAL AUTO SALES
1805 Blanshard Street by the Arena.

COLLECTORS
1948 Pontiac Silver Streak, 2-door, beautiful condition. Must sell. $395. 388-5029.

TO SETTLE ESTATE
1964 Wagoneer, 4-door station wagon, one owner, to view call in at VICTORIA JEEP, 597 Hillside

'69 VOLKSWAGEN VAN
Still under warranty, $2250. Will take trade and arrange finance. No. 305-1940 Fort. 592-2848.

1965 MUSTANG FASTBACK, 2 plus 2, high performance, 289, 4 speed, good condition. 478-3836 after 6 p.m. and weekends.

1963 MERCURY COMET SEDAN, standard transmission with overdrive. 50,000 miles, 1 owner, $795. Phone 656-1925, eves. only.

'66 PONTIAC 396 CONVERTIBLE, buckets, reverse chrome wheels, $1900, take truck or car trade. Colwood Mts. 478-1824.

1953 CHEV. IMPALA, GOOD CONdition, $250 cash or closest offer. 1963 Bel air auto. 8, $650, cash or closest offer. 386-3692.

'64 VOLKSWAGEN STATION wagon. Bargain — owner must sell. Excellent condition, 42,000 genuine miles. Phone 477-2490.

1959 RAMBLER 4-DOOR SEDAN, 6 cylinder, standard transmission, in excellent condition. Will make reliable transportation. Phone 658-3940.

MUST SELL 1962 FORD FAIRlane, standard 6, 4-door, in good condition, radio, $500. Phone 479-5132.

1968 TRIUMPH SPITFIRE, EXcellent condition, low mileage, radio, transferred. Must sell. Sacrifice. Offers. 386-9526.

1963 COMET, V-8 AUTOMATIC, radio, excellent condition. 385-2518.

100 CARS FOR SALE

BRIAN HOLLEY MOTORS

Your Import Dealer with Worthwhile Savings on American Cars

EXCUSE THE MESS!

Construction is still going on, and our new premises are in a bit of a mess but it's business as usual. And if you don't mind the disorder there are BARGAINS TO BE HAD! We do need the room so, NO REASONABLE OFFER WILL BE REFUSED.

1966 VOLVO sedan. A hard to find model in very clean condition. Equipped with custom radio, white wall tires, and reclining seats. This shouldn't last long at this price.
SPECIAL $2095

1966 AUSTIN "1800" sedan. Roomy and comfortable with small car economy. New radial ply tires, immaculate condition.
SPECIAL $1495

1967 TRIUMPH Sports VI convertible. A sporty convertible that should appeal to the young man or young lady. One owner. Was $1695.
SPECIAL $1395

HIGHEST TRADE-INS
TAILORED TERMS
BRIAN HOLLEY MOTORS
FRANCHISED DEALER FOR
FIAT — VOLVO — LOTUS
3319 Douglas Street
384-3221

HORWOOD for MAZDA

'65 CHEVY II Nova 2-door hardtop super sports. Automatic, new tires $1495
'62 VALIANT 4-door sedan $495
'65 CHEV Bel Air Sedan, automatic, V-8. Radio $1395
'65 AUSTIN 1800 $1195
'65 CHRYSLER $1895

SPORTS CARS
'65 MGB, wire wheels, radio, new tires $1495
'67 AUSTIN Healey Sprite, low mileage $1645
'62 M.G. MIDGET — New top $695
'65 AUSTIN Healey "3000," wire wheels, overdrive $1995

More to Choose From
ALL 1970 MAZDA MODELS NOW IN STOCK
including the "1200" STATION WAGON
810 JOHNSON STREET
385-1451

'63 FORD 4-DOOR WAGON, AUTOmatic, power steering, air conditioner, $795. 479-5128.

2 INVALID ELECTRIC CARS, with battery charges, reasonable. 382-0927.

'59 VAUXHALL, EXCELLENT cond. Asking $450. 479-4308 after 5 p.m.

'63 PLYMOUTH FURY, 2-DOOR hardtop, automatic, power steering, radio, etc. 477-5157.

1967 FORD CUSTOM 500 V-8, auto., gov't tested, 1 owner car, first $1750 takes. Call 388-6568.

1955 ANGLIA, GOVERNMENT tested, new motor, good condition. Evenings 477-2836

1961 PARISIENNE CONVERTIBLE, Hurst shift, 283 motor. 383-2936. $900 firm.

1968 CORONET RT 440 CU. IN V-8, power steering, power brakes, polyglas. 478-2512.

1959 FORD FAIRLANE, AUTOMAtic, $75 or for parts. 478-5287 after 5.

1952 PLYMOUTH 4-DOOR, GOOD shape. Tested. $125. 385-4172, before 4 p.m.

1950 PONTIAC, MUST SELL IMmediately. 51,000 original miles. What offers? 477-1861.

1965 AUSTIN 1100, $1100 OR offer. 206-1536 Richmond after 6 p.m.

100 CARS FOR SALE

SUBURBAN
N
O
R
T
H
ON
DOUGLAS

Home of
LINCOLN, MERCURY
METEOR, MONTEGO
COUGAR, MAVERICK
and CORTINA

1970 MAVERICK
6, automatic, de-luxe trim, radio. White. $2698

1969 BEAUMONT
2-Door Hardtop. V-8, automatic, power steering, radio. Gold $3498

1969 FAIRLANE "500"
2-Door Hardtop. V-8, automatic, power brakes, radio. Blue. $3498

1969 METEOR
9-Passenger Wagon. 390 V-8. automatic, power steering, power brakes, radio. Turquoise. $4398

1969 MARQUIS
V-8, automatic, power steering, power brakes, radio, stereo, vinyl top. Ivy green. $4398

1968 MONTEGO
2-Door Hardtop. V-8, automatic, power steering, power brakes, radio. Blue. $2998

1968 METEOR
2-Door Hardtop. V-8, automatic, power steering, radio. White. $3098

1967 CHRYSLER
4-Door. V-8, automatic, power steering, power brakes, radio. Maroon. $2298

1967 METEOR
4-Door. V-8, automatic, radio. Grey. $1695

1966 BUICK
Wildcat. V-8, automatic, power steering, power brakes, radio. $2398

1966 CORVAIR
4-speed, radio. Red. $1198

1966 METEOR
V-8, automatic, power steering, radio. Blue. $1498

1965 VALIANT
Signet. V-8, automatic, radio, buckets. Bronze. $1498

1965 VAUXHALL
Viva. Grey. $698

1965 CHRYSLER
V-8, automatic, power steering, power brakes, radio. White. $1398

1965 PONTIAC
392 V-8, automatic, power steering, power brakes, radio. Silver blue. $1498

1964 FORD
Galaxie "500". V-8, automatic, power steering, power brakes, radio. Blue. $1098

1964 CHEVROLET
V-8, automatic, radio. White $1098

Plus Many More To Choose From. Wide Open Until 10 p.m. For Your Shopping Convenience. On-the-Spot Financing With F.M.C.C.

Hurry to
SUBURBAN
386-6131

P P P P P P P P P P
P P P P P P P P P P

PLIMLEY
Since 1893
The NAME is YOUR GUARANTEE!
COMPARE CARS!
COMPARE PRICES!

2 ONLY
Executive Driven
1969 RAMBLER American sedans. 6 cylinder, automatic. Try a deal on one of these beauties.
SATURDAY

1966 PLYMOUTH Fury Sedan. V-8, automatic, radio, low mileage. Very clean. Now $1699
1969 AUSTIN Mini. Low mileage $1595
1966 BUICK Le Sabre. Full power plus air conditioning. Only $2395
1961 JAGUAR Mark IX. Automatic with full power. Finished in white. Yours for only $1595
1969 FORD Fairlane "500". 6 cylinder, automatic, power steering $2895
1968 RAMBLER Ambassador Hardtop. V-8, full power $2495
1964 VOLKSWAGEN "1500" Station Wagon $1095
1968 AUSTIN "1100" Station Wagon. Very clean $1795
1968 PONTIAC Parisienne Hardtop. Fully equipped $2995
1968 CHRYSLER Newport. Very low mileage. Full power. A real gem $3295
1967 ACADIAN Beaumont, 6, automatic, radio $1895
1966 MGB Sports $1695
1965 CHEVELLE 4-Door Sedan, 6, radio $1495

Want a wagon?
'61 FALCON wagon, now $595
'62 RAMBLER Classic wagon, automatic $895
'63 VALIANT V-200 wagon. automatic 6. $1300
'63 RAMBLER Classic wagon 660, now $1100
'67 FORD wagon, 6, automatic, radio. Now $2200

VICTORIA'S BEST SELECTION
at
PLIMLEY
382-9121 1010 Yates
P P P P P P P P P P P P
P P P P P P P P P P P P

T H R E E P O I N T M O T O R S

1968 PONTIAC Laurentian station wagon, automatic, power steering and brakes, radio. $3175
1967 DODGE Polara station wagon, V-8, automatic, power steering, power brakes, radio, electric tailgate. $2600
1966 BUICK Riviera, automatic, power steering, power brakes, power windows, radio. $3750
1968 FORD Galaxie 500 4-door sedan, V-8, automatic, power steering, power disc brakes, radio, only 7,000 miles! $3150

THREE POINT MOTORS
2620 Government at Hillside
385-6737

MMM MMM
MMMM MMMM
MMMMM MMMMM
MMMMMMMMMMMM
MMMMMMMMMMMM
MMMMMMMMMMMM
MMM MMM MMM
MMM M MMM
MMM MMM
MMM MMM
MMM MMM

TAKE YOUR PICK !
$25 DOWN ! $25 MONTH !
On Fast, Courteous Credit Approval

'64 Volkswagen, '60 Zephyr,
'64 Renault, '61 Peugeot,
'58 Karman Ghia, '61 Ford,
'62 Volkswagen Bus,
'62 Corvair, '63 Morris,
'63 Dodge Wagon,
'60 Meteor Hardtop,
'61 Chevrolet Wagon
MAYFAIR MOTORS LTD.
736 Cloverdale Avenue
385-4731
MMMMMMMMMMMMMMM

'37 BUICK, NEW TIRES, A-1 mechanical, $135. 386-6852.

'63 CHEV. BEL AIR, 6 AUTOmatic. $750 or best offer. 652-2776.

'34 PLYMOUTH, $75. 479-3580.

1956 DODGE V-8, AUTOMATIC, good shape. 385 Stannard.

'66 CHEV V-8, 2-DOOR SEDAN, excellent condition. 478-5680.

'62 STUDEBAKER $400 OR BEST offer. Tested. 478-3925.

TOYOTATOYOTATOYOTA
DEAL
NOW
SAUNDERS & HITCHMAN
FOR
VALUE

1964 CHRYSLER 2-door hardtop. Automatic drive. Radio. Blue in colour. $1295
1965 CHRYSLER 2-door hardtop. Radio automatic drive, maroon $2295
1963 CONSUL Black and beautiful $ 695
1962 ENVOY STATION WAGON Yellow, very handy wagon $595
1964 FORD COMET Standard transmission, it's blue $1095
1962 CADILLAC 2-door hardtop, radio, automatic of course $1495

TRADE UP TO QUALITY TOYOTA
CORONA-CROWN-COROLLA
SAUNDERS & HITCHMAN LTD.
Sales & Service
2040 CADBORO BAY RD.
Oak Bay 592-2471
TOYOTATOYOTATOYOTA

TRY YOUR OFFERS
'68 Cortina deluxe, automatic, real gem, low miles, factory warranty.
'68 Barracuda. Super sport, console shift, bucket seats, V-8, 340, real beauty.
'66 Impala 2-door hardtop, must be seen to appreciate.
HOUSTON MOTORS
854 Pandora 384-6713

CADILLAC
'67 Sedan de Ville—Power steering, brakes, windows, 6-way seat, door locks, power trunk lock, 4-speaker FM stereo radio, climate control air-conditioning, vinyl top, 30,000 miles. Absolutely beautiful inside and out. Must be seen. Privately owned. Asking $5,200. 385-4685.

GOOD CREDIT? BAD CREDIT? WHO CARES? I'LL FINANCE ANYONE! SEIZED CARS
1968 TR 250, Roadster.
1965 Volkswagen de luxe.
1964 Caliente conv., V-8, 4-speed.
1966 Cadillac coupe de ville.
Contact M. Downey, 383-4413.

NO ANTI-FREEZE!!
1967 Volkswagen de luxe 1500 with only 22,800 miles is ready to go for you this winter. Savannah beige in color this car is in immaculate condition inside and out. Drive it away for $1,450. Please phone 477-4121.

100 PER CENT FINANCING. '62 Pontiac station wagon Safari, $895; '60 Ford Falcon, station wagon, $495; '61 Hillman station wagon, $350; '57 Rambler automatic, $150; '56 Pontiac sedan, good motor and tires, $195; Houston Motors, 954 Pandora. 384-6713.

MUST SELL: '66 MUSTANG G.T., high performance, 289, posi rear end, 4-barrel, 3-speed hydromatic, combination radio-tape deck, 43,000 miles. Excellent. $1,995 or $1,750 and trade on small car. 384-5858.

REPOSSESSED BARGAIN
'65 Oldsmobile, 2 door hardtop, power steering and brakes, bucket seats, tilt wheel, good rubber. $1495 or closest offer. Beneficial Finance. 382-8261 or 652-4353.

CLEAN, SOLID '64 PONTIAC 7 tires and wheels, new shocks and overload 50,000 mi. fully equipped. consider older tradpe and cash. 478-3520.

MODEL A TRUCK
Roadster pickup. Candy paint, mag wheels. Buick V-8, 4-speed. Asking $3,400, will take best offer or trades. 592-9091.

'65 OLDS CUTLASS 2-DOOR hardtop, 330 cu. in., high performance, 4-speed, radio, stereo tape, polyglas tires, extra snow tires. 382-1558. Offers.

1958 PLYMOUTH SEDAN, V-8 automatic, body, rubber, and running gear good. Needs some motor work, $50. Atlas Service Station, 383-1514.

ESTATE, 1964 MONTCLAIR Marauder 2-dr. HT, low mileage, winterized, white naugahyde, 4 on floor, new winter tires and rims, $1,900. Call 652-1564.

WILL TAKE CAR AS DOWN payment on new 50-ft. mobile home. Value approximately $10,000. Victoria Press, Box 433.

1958 RAMBLER 4-DOOR, AUTOmatic, 6, good condition throughout, passed government safety check, $200. Phone 479-6916.

1968 BUICK WILDCAT
Custom Sports Coupe, automatic, p.s., p.b., etc. $6200 new, only 21,000 miles $4,200. 656-3045.

'59 BUICK, REBUILT TRANSMISsion, differential, brakes, wheel alignment, some body work, new front tires. 388-9617.

1959 MERCURY V8 2-DOOR HARDtop, power steering, power brakes, safety checked, excellent condition. Best offer takes. 382-5537 after 12.

BEST BUY IN TOWN
1967 Fury II hardtop, A.T., P.S., very good, $1,850.
384-8667. AFTER 5 P.M.

RIVIERA
1967, fully equipped. Asking $4,495, will accept trade. 2587 MacDonald Drive.

'57 PLYMOUTH 6 AUTOMATIC, good body and interior, no rust. Government tested, needs rings. $50. 478-2189.

1960 PONTIAC PARISIENNE, very good condition throughout, drive by 55 Lotus St. $595. 383-8792.

1967 ACADIAN HARDTOP, 2 DOOR, automatic, 20,000 miles, 1 owner, price $2050. 652-2046.

'67 MERCURY COLONY PARK Station Wagon, 10-passenger, low mileage. 382-5506.

1961 OLDSMOBILE SUPER 88, power brakes, steering, excellent interior, offers. 382-5248.

1955 BUICK 4-DOOR SEDAN, V-8, automatic, good condition, $100 or offers. 478-1442.

1940 CHEV. SEDAN, IN STORAGE, good body and motor, needs upholstering. $195. 382-8797, 382-7504.

1957 DODGE SEDAN, 6, STANdard, low mileage, tested. $200. 477-5230.

'62 PONTIAC PARISIENNE CONvertible, 283 automatic, $950. 592-6667.

'63 PONTIAC 4-DOOR, STANDARD, 6 cylinder, radio, $350. 656-5664.

1967 MUSTANG, ONE OWNER. 134 Moss. 385-7080.

1958 CHEV. V-8, 2-DOOR HARDtop. 385-1862 after 1 p.m.

'51 AUSTIN A-40, $40. 592-2734.

1966 BUICK LESABRE SEDAN, $1,995. Private sale. 388-4771.

SACRIFICE 1961 PONTIAC 6 automatic, $450 offer. 383-4381.

2 1952 AUSTINS FOR SALE 382-5384.

1964 PONTIAC CONVERTIBLE, offers. 392-5437.

1969 CAMARO Z-28 — OFFERS. 382-1357.

1958 RANCHERO V-8, RED WITH mags. $800. 479-5165.

GOOD '57 CHEV. 4 DOOR, STANDard 6 $295 cash. 384-8870.

'62 FORD FAIRLANE, V-8, AUTOmatic. 386-1517.

1960 TAUNUS, TESTED, GOOD condition, good transportation, $150. 477-3810.

1963 VOLKSWAGEN, GOOD CONdition, only 34,000 miles, asking $695. 1318 Ivy Place. 382-9505.

'59 PONTIAC A-1 CONDITION. One owner, 28,000 mi. Selling because of my age. 383-3795.

1966 VALIANT SIGNET, V-8 AUTOmatic, bucket seats, hardtop, real attractive well-kept car. 656-8138.

1956 VAUXHALL 6 CYLINDER, good condition, $186. 658-8086.

1964 METEOR V-8 AUTOMATIC $965. NOTHING DOWN. 382-4876.

DOUGLAS MOTORS
2324 Douglas
Kings and Douglas
Victoria's largest Used Car Lot

SALE, SALE, SALE

1968 PLYMOUTH G.T.X., P.S., P.B., automatic. Regular price $3195. Sale Price $2895
1969 TOYOTA. Regular price $1995. Sale Price $1795
1962 MORRIS 1100 Regular price $695. Sale price $495
1966 NASH Rambler. Regular price $1095. Sale Price $895
1964 RAMBLER. Regular price $795. Sale price $595
1964 FORD V-8 automatic station wagon. Regular price $1195. Sale price $995
1964 GALAXIE P.S., P.B., automatic. Regular price $1595. Sale price $1295
1966 MONTCALM convertible, P.S., P.B. automatic. Regular price $2195. Sale Price $1995
1967 METEOR 2-door HT, P.S., P.B., automatic. Price $2195. Sale Price $1695
1969 T-BIRD automatic, P.S., P.B. Regular price $1895. Sale price $1695
1965 CHRYSLER sedan, P.S., P.B. Regular price $1895. Sale regular price $1995. Sale Price $1895
1967 MUSTANG 3-speed 6-cylinder Regular price $2195. Sale Price $1995
1957 FORD automatic $195
1964 CARAVELLE Renault 2 tops, like new $895

MANY OTHER CARS TO CHOOSE FROM
NO DOWN PAYMENT
2324 Douglas
Norman Ware, sole owner
Phone: Office 385-5443 or 385-0031
Residence 592-3588

D
O
U
G
L
A
VOLKSWAGEN
Your Newest Volkswagen Dealer

1968 BEAUMONT 2-door hardtop. Full power, automatic, radio.
1968 OLDSMOBILE Cutlass 2-door hardtop. Full power, automatic, radio.
1968 RAMBLER 4-door sedan, automatic, radio.
1968 PONTIAC 4-door wagon, V-8, automatic, radio.
1968 CHEVROLET Nova 2-door coupe, 6 automatic, radio, 7000 miles
1968 VOLKSWAGEN de luxe coach. Black. Radio.
1968 VOLKSWAGEN de luxe coach. Peru green.

Wide range of used VOLKSWAGENS in stock.
3329 DOUGLAS ST.
Open 9 'Til 9
388-5466

BRITISH CAR CENTRE
"CORTINA COUNTRY"

1968 CORTINA "1600" de luxe 2-door sedan. Finished in attractive turquoise with matching aqua interior $1795
1967 AUSTIN "1100" 4-door sedan, with radio. An immaculate one-owner unit with only 10,000 miles. $1395
1966 DATSUN Cedric 4-door sedan with radio. This hard-to-find luxury import is one you will be proud to own at $1095
1962 TRIUMPH Herald. Radio. One owner, low mileage unit in excellent condition. $695

See One of Our Merry Men for the Best Deal This Side of London at
BRITISH CAR CENTRE
(Div. of Peter Pollen Ford)
Yates at Quadra 384-5555

MALIBU MOTORS
QUADRA AT JOHNSON
HOME OF LOW COST CARS
We are not going out of business, these are just some of our usual bargain prices.
Remember: Every day in every way a fair deal.
67 Pontiac V-8, auto., P.S., radio, 4 new tires $1060
64 Ford Fairlane, V-8, auto. $775
64 Pontiac Parisienne, V-8, auto $535
63 Chevrolet V-8 standard $325
63 Mercury compact V-8 $365
62 Chrysler sedan, V-8, auto, P.S., radio $495
60 Dodge sedan, V-8 auto., radio $175
61 Ford, 6-cylinder sedan $245
60 Dodge sedan, V-8 auto., radio $175
60 Meteor sedan $125
59 Mercury sedan, V-8 auto., P.S., radio $165
59 Dodge S.W., V-8, auto. $190
59 Studebaker S.W., 6 cyl. $105
59 Chrysler, V-8 auto., P.S. radio $199
57 Dodge sedan, V-8 auto. $140
57 Rambler sedan, 4-dr. $135
56 Pontiac sedan del. windows $155
385-3221

1969 CAMARO 2-DOOR HARDTOP, turbo-hydramatic, power steering, power brakes, radio, with only 8,000 miles. Must sell so asking a low price of $3,395. Check dealer prices and you will see this is a low asking price. Will even consider a fair offer. 658-5940.

BARGAIN, 1965 CADILLAC 4-DOOR hardtop, 45,000 miles. Power windows, steering, and brakes, nice condition. Sacrifice at $2,895. 592-6820.

1940 DODGE, GOOD CONDITION, many extra parts. Best offer. 382-6973.

1965 MUSTANG, STEREO TAPE deck, excellent condition. 477-1431.

'65 CHEV IMPALA, SS, CONVERTible, trade accepted. $1750. 592-4222.

1960 CHEV. STATION WAGON, 4-door, automatic, tested. 479-4040.

'58 VOLKSWAGEN, GOOD CONdition. Asking $375. 656-3317.

1969 SS CAMARO 350, 4-SPEED, 382-4377.

'57 STUDEBAKER HAWK, GOOD condition. What offers? 383-7169.

CONVERTIBLE, 1960 MERCURY, full power, new tires. 382-2848.

'57 PONTIAC, EXCELLENT transportation. Offers. 479-2700.

PETER POLLEN
F F
O O
R R
D D
PETER POLLEN

VICTORIA'S SALES LEADER

Used Car Clearout!

1968 PLYMOUTH Fury 4-door sedan. Automatic. Ideal family car. $2195
1967 RAMBLER Rebel sedan. 6 cylinder standard. This car is in showroom condition. $1995
1965 MUSTANG convertible, 289 V-8, automatic, power steering, radio. This sharp unit is finished in Vintage Burgundy with white top, white vinyl bucket seats and centre console. $2195
1969 FAIRLANE sedan, V-8, automatic, power steering, power brakes, radio. Exceptionally low mileage. $3195
1969 FALCON sedan, V-8 automatic, radio. This car is in showroom condition. $2795
1968 FAIRLANE station wagon, V-8, automatic, radio. $2495
1968 VAUXHALL Viva de luxe sedan with radio. The tough one from Britain. $1495
1968 PONTIAC Parisienne 2-door hardtop. This luxury car has full power options and a vinyl roof. $3195
1968 ENVOY sedan. This roomy import has automatic transmission and radio. $2095
1968 CHRYSLER Newport 2-door hardtop. Full power equipment. This luxury unit has been well maintained. $2995
1968 PLYMOUTH Fury sedan. 6 cylinder economy motor, automatic transmission. $2195
1967 COMET sedan. Economy 6 with automatic transmission and radio. Smart transportation. $1695
1967 FAIRLANE sedan, V-8 automatic, power steering, power brakes, radio. This car has been maintained by us since it was new. $2295
1966 COMET Cyclone 2-door hardtop. V-8 automatic, radio. This ideal car for the young at heart. $1895
1965 OLDSMOBILE Super 88, 2-door hardtop. A luxury car with fully power equipped and in good condition. $1995
1966 FAIRLANE sedan, V-8, automatic, radio. One owner, low mileage beauty. $1795
1968 CORTINA "1600" de luxe sedan. Automatic transmission. $1895
1966 CHEVROLET Impala 4-door sedan, V-8 automatic, power steering and brakes. A very clean popular unit. $1995
1966 OLDSMOBILE Vista-cruiser station wagon. Automatic with complete power equipment. Easy care all vinyl interior. $2295
1969 PLYMOUTH Fury III 2-door hardtop. Completely equipped with V-8, automatic, power steering, power brakes and stereo tape system. Less than 3,000 miles. Save $1000 $3895
1966 AUSTIN "1800" sedan. This very low mileage unit has exceptional room inside while maintaining Austins traditional economy. $1295
1965 DODGE 4-door sedan, 6, standard. Ideal for the young family. $995

PETER POLLEN
FORD
1060 Yates St. 384-1144
Open until 9 p.m.

S. & H. DOWNTOWN S. & H.
* * * * * * * * * *
USED CAR SPECIALS
AT
SAUNDERS & HITCHMAN DOWNTOWN LOT

1966 VOLKSWAGEN Station Wagon, excellent condition $1495
1964 FORD Fairlane V8, 4-door sedan, automatic drive. Very fine car. $1295
1964 CHEVY II 6 cylinder, 4-door sedan, very good buy at $895
1963 PONTIAC 4-door sedan, 6 cylinder, with radio $895
1969 AUSTIN America 2-door sedan, radio, 4-speed, auto-manual, new condition $1995

Come See Us Downtown
AT
SAUNDERS & HITCHMAN
Sales & Service Ltd.
1515½ QUADRA
at PANDORA 382-0032
S. & H. DOWNTOWN S. & H.

DAVID MOTORS LTD.
It's Xmas in November! Buy Now at Xmas Prices.

1966 INTERNATIONAL "1200" Carry All. Very low mileage. $1595
1966 VOLKSWAGEN "1300" Sedan. Radio. A steal at this price $1150
1964 VOLVO 122S Sedan. Very clean. 30 m.p.g. and performance too. $1495
1965 OLDSMOBILE Cutlass Convertible. 4-speed transmission, $300 Gold Fleck paint. A real sharp unit. $1695
1961 VAUXHALL Victor. A nice one for Mom or Sis for Xmas. $495
1965 METEOR Convertible. Sparkling green with true brown leather interior. $1495
1966 DODGE Polara 4-Door Sedan V-8, all power options. Family fun at this price. $1495
1963 VOLVO Wagon. Hard-to-find model. This car fully reconditioned, ready for winter $1495
1968 ENVOY Epic. Automatic. Big special engine, 18,000 miles $1595

1969 VOLVO DEMO.
Save $800 on this like-new 2-door 142. Balance of new car warranty still in effect.

DATSUN — VOLVO
DAVID MOTORS LTD.
1101 YATES AT COOK
PHONE 386-6168

ROYAL AUTO SALES
386-1711 386-8514
1905 Blanshard
NOTHING DOWN
56 Repossessed Vehicles
Simply take over the payments
Payments for 30 months or less

		Per Month
64 Meteor V-8	$ 699.28	$30
62 Pontiac 6, auto.	$ 538.32	$28
66 Falcon 6 cyl.	$1418.07	$58
65 Rambler V-8, 4-dr.	$1207.62	$50
63 Chrysler V-8, auto., Radio	$1129.64	$47
57 Pontiac, 2-dr. HT	$ 194.58	$12
58 Pontiac sedan	$ 162.15	$10
61 Lincoln Continental	$1489.74	$60
56 Chev. Nomad	$ 895.00	$38
58 T-Bird HT	$ 895.00	$38
63 Ford Galaxie conv.	$ 696.95	$30
64 GMC ½-Ton L.W.	$1004.82	$43
63 Rambler	$ 612.50	$27
65 Lincoln Continental	$3409.71	$148
64 Cortina	$ 650.00	$29

And many, many more great buys
Across from Block Bros.

No Down Payment!
Payments as low as $5.00 per mo.
1967 Falcon Sports Coupe
1962 Galaxie Convertible, 59,000 miles, immac.
1960 Pontiac Convertible, new top. A1
1960 Jaguar 3.4 Automatic. See this one!
1958 Chev. 2-Dr. 348 c.i. column shift, rare!
1956 Mercury 2-Dr. H.T. Showroom Cond.
1955 Pontiac Star-chief 2-Dr. H.T., 1-Owner
1955 Nomad V-8 Std. A Classic!
1955 Ford Crown Victoria V-8 Std. Good Transportation
1962 Acadian 6 auto. $295
1959 Lark Stn. Wgn. $150
1959 Dodge V-8 $150
1957 Cadillac H.T. $250
1957 Olds 4-Dr. $95
1956 Pontiac 6 Std. $95
Credit Problems? Try us!
Tyee Motors, 950 Yates
386-8034

W W W W W W W W W W
WILLE MOTORS
67 Plymouth 6, auto $995
66 T-Bird convert. loaded $3495
66 Cyclone convert. $2195
65 Buick Wildcat H.top $1995
65 G.M.C. Van $1395
64 Ford window van, seats, bed, table, ideal camper $1195
64 Dodge wagon, V-8 p.s. $1195
64 Falcon wagon, V-8, auto. $1295
63 Chev Impala V-8 H.T. $1295
62 Rambler $395
61 Buick convertible $795
3240 Douglas St. 382-2313
After 6 p.m. 592-3952
W W W W W W W W W W

J. C. MOTORS LTD.
CARS GOV'T SAFETY CERTIFIED
69 CHEVELLE H.T. V-8, at $3295
68 TORINO G.T. convertible $2995
67 CHEVELLE H.T. V-8, at $2495
67 FALCON 2-dr. $1695
66 BUICK H.T. at P.S. $2295
65 FORD V-8, stand $1295
65 FORD Wagon V-8, at $1695
65 FORD H.T. V-8 at $1595
64 BEAUMONT Wagon, V-8 at $1495
64 FORD Galaxie $1295
64 PLYMOUTH auto. 6 P.S. $1295
63 PONTIAC convert. V-8 at $1295
63 PONTIAC Wagon V-8, at $1295
62 T-BIRD, full power $1995
61 CHEV sedan, 6 Standard $695
837 Yates Street 384-0921

'67 CHEV. BEL AIR, 2-DOOR sedan, V-8, automatic transmission, power steering, radio and rear speaker, defogger, white wall tires with chromes., spoke discs, balance of new car warranty. $1895. 477-6372.

1966 CHEV. IMPALA 2-DOOR hardtop, power steering and brakes, radio, tinted glass, automatic, 327 engine, whitewalls, air conditioning, lovely condition, 32,000 miles, 1 owner. 383-2004.

'64 FORD GALAXIE, WHITE, clean car, $1,400 or offers. '57 Cadillac Eldorado convertible, one of its kind. Offers. 388-5495 days or Saturday morning.

'69 RIDEAU 500, 2 H.T., 351 V-8 automatic, power steering and brakes. Loaded, including vinyl roof and interior, radio etc. $500. Under market value at $3,251. 477-2946.

'57 CHEV. GOOD TRANSPORTAtion, best offer. 385-2207.

'64 CORVAIR MONZA, FULLY equipped, $775 or offer. 658-8275.

'68 MINI WITH TAPE DECK, 1400 miles. 477-2077, after 7 p.m.

'57 BUICK, EXCELLENT, TESTED, best offer. 652-2816.

SPEEDY SEZ!!!
— 25 —
ONLY 25 MORE NEW OR USED CARS TO GO BEFORE SOMEONE WINS THEIR CAR FREE!
— For details —
Drop in and see the boys at your friendly Volkswagen dealer.

1966 PLYMOUTH Fury 4-door sedan. Radio and stereo tape deck. Automatic transmission. Attractive family unit with black vinyl top and new tires $1595
1963 KARMANN GHIA "1500" hardtop. Attractively finished in red with black vinyl top. New tires and radio. $1395

"Under the sign of the revolving Volkswagen"
1961 VOLKSWAGEN $ 695
1968 VOLKSWAGEN de luxe $1695
1964 VOLKSWAGEN de luxe $ 995
1967 VOLKSWAGEN de luxe $1495
1965 VOLKSWAGEN $1095
1969 KARMANN GHIA auto. $2695
1969 VOLKSWAGEN "1600" s.w., at. $2795
1966 VOLKSWAGEN de luxe $1295

CAMPERS and VANS
Wide selection of 1970 VOLKSWAGEN CAMPERS.
1966 VOLKSWAGEN 7-passenger bus $1895
1961 VOLKSWAGEN camper $895

SPEEDWAY VOLKSWAGEN
971 Yates St. 385-2415

BEACON CAR AND TRAILER SALES LTD.
2360 Beacon Avenue, Sidney

ATTENTION SPORTSMEN !
All-Purpose Vehicle !
1963 International Travelall Deluxe. V-8, 3-speed standard transmission, positrac, radio, electric rear window. $1377

"A BETTER PLACE TO BUY A BETTER CAR"
LARRY LEWIS
NEIL CAVE
656-3821

MORTGAGE FORECLOSURE SALE
1969 MAZDA 1200, 1964 PONTIAC V-8 station wagon; 1955 Pontiac V-8, 2-door hardtop; 1964 Pontiac V-8 sedan; 1966 Pontiac V-8 sedan; 1968 Chev ½-ton pickup; 1965 Chev Impala 4-door hardtop; 1964 Ford Galaxie 2-door hardtop, 4-speed; 1964 Oldsmobile 4-door hardtop; 1964 Rambler American sedan; 1968 Envoy Epic; 1959 Sunbeam Rapier, all vehicles in good running condition, and to be sold immediately for highest bid. Phone 384-9371 days.

VINTAGE CAR — 1930 CHRYSLER 1 owner. Completely original with operator's manual included. What offers? Write Mrs. B. Cromar, Mission City, B.C.

'66 CHEVELLE 2-DOOR COUPE, 4-speed 283 with 350 cam. Carter 4-barrel, radio, excellent condition $1850. 382-6651.

'67 FORD GALAXIE, 2-DOOR hardtop, automatic, power steering and brakes, completely equipped. $2,300. 384-2947 after 5 p.m.

1966 VOLKSWAGEN 1300 DE LUXE with sliding sunroof. Compare at $1,095. 592-7956.

'63 PONTIAC SEDAN, AUTOmatic, V-8, power steering and brakes. $750 or best offer. 383-4323.

1956 CHEV. BEL AIR, V8, POWER brakes, radio reverb, clean, $200. 388-4616 after 6.

'62 FORD FAIRLANE 500, V-8 automatic, good running order. $500. 475-3763 or 592-9467.

1966 LINCOLN CONTINENTAL executive driven, colour sun mist gold, low priced. 479-2574.

'69 YELLOW CAMARO BLACK interior, bucket seats, wide ovals, 350, other extras. 386-1268 after 5.

'57 MORRIS MINOR, IMMAC. cond., asking $275 or?? 1016 Carberry Gdns. (1400 block Fort).

1964 MERCURY 2-DOOR HARDTOP, very nice condition throughout, trade and terms. 386-8371.

SPOTLESS LOW MILEAGE 1965 4-door hardtop Corvair. Private. 382-0531.

1953 MORRIS MINOR, RUNNING condition, best offer. Evenings 385-0662.

1960 DODGE 4-DOOR, RADIO, V-8, automatic, inspected, $225 or offers 383-0506.

NO CHOICE
Must sell my 1967 Fury III this weekend, original owner. 652-1509.

1968 CHEVY II NOVA, 2-DOOR, 307, automatic, power steering, superb value. 383-7751.

1964 PONTIAC PARISIENNE S.S., must sell immediately, highest offer. 382-2370.

MOVING EAST, MUST SELL '66 Epic Envoy. Ph. 479-1779, after 6 p.m.

1969 CORTINA GT, 4,000 MI. TAKE over payments. Phone 384-8988 between 9 a.m. to 1 p.m.

1959 THUNDERBIRD CONVERTible. Good condition. Phone 382-0818, after 5 p.m.

'61 SINGER, GOOD CONDITION, passed road test, $200 or better. 383-9835.

1961 VOLKSWAGEN, $600. 711 Canterbury. 479-4866.

WANTED: A GOOD 4-SPEED shifter and tach. 384-1443.

28 TESTED CARS, WHOLESALE PRICED. ARTS CARS. 383-8302.

1969 BUICK SKYLARK, $3,400. Private. 382-1361.

1968 CAMARO Z-28, $3,000. AFTER 6, 386-3862.

SACRIFICE '62 FORD FAIRLANE V-8 automatic, radio, $500. 383-3194.

'63 CHEVY II STATION WAGON, 6, standard. $775. 479-2378.

1965 VOLKSWAGEN STATION Wagon, radio, snow tires. 592-1777.

1967 VOLKSWAGEN DE LUXE. Immaculate condition $1395. 592-3456.

'61 MONARCH 352 MOTOR GOOD. $100. 386-6852.

'67 ACADIAN STATION WAGON, excellent condition. $1,800. 479-3596.

'68 SUNBEAM ARROW. 386-0214 from 9 a.m.-5 p.m.

'53 AUSTIN SOMERSET. 479-1267.

DATSUN, 1968, 1600 DE LUXE, very good, extras. 384-3050.

1965 PLYMOUTH FURY II V-8, auto., Carmen. 592-7421.

1967 FALCON SPORTS COUPE, $1700. 478-1171.

N
N — N
N —— N
N ——— N
N ———— N
N — NATIONAL — N
N ————— N
N —— CHRYSLER —— N
N ————— N
N — DODGE — N
N ———— N
N ——— N
N —— N
N — N
N
819 YATES STREET
384-8174
Wide Open Every Weekday Night Till 9 P.M.

WHEN YOU BUY YOUR CAR AT NATIONAL YOU WON'T BE PAYING TOO MUCH

1969 DODGE Swinger Tudor hardtop. Big 6, automatic, radio, very low mileage. Stock No. 4321A. YOUR PRICE $2745
1969 DODGE Coronet 440 4-door sedan. V-8, automatic, power steering, radio. Low mileage. YOUR PRICE $3045
1969 DODGE Dart Swinger Tudor hardtop. Big 6, automatic, radio, low mileage. Stock No. 4326A. YOUR PRICE $2745
1969 DODGE Coronet "440" Tudor hardtop, V-8, automatic, power steering, custom radio. YOUR PRICE $3055
1969 DODGE Dart Swinger Tudor hardtop. Big 6, automatic, radio, low mileage. Stock No. 4314A. YOUR PRICE $2745
1967 COUGAR Tudor hardtop. V-8, automatic, power steering and brakes, radio. YOUR PRICE $2945
1969 CHRYSLER custom Newport Tudor hardtop. Completely equipped. Cost new $5300. Never been driven. YOUR PRICE $4292
1969 CHEVELLE Tudor hardtop. V-8, automatic, power steering and brakes, radio, mag wheels and many more options. YOUR PRICE $3797
1964 OLDSMOBILE 4-door hardtop. A big luxury car with the options to fit. YOUR PRICE $1395
1963 STUDEBAKER Fordor sedan. Bucket seats, radio. Clean throughout. YOUR PRICE $545
1964 FORD Fairlane 4-door sedan. 6 cylinder. Clean inside and out. YOUR PRICE $875
1966 PONTIAC Grande Parisienne. Completely equipped, showroom condition. YOUR PRICE $2298
1962 MERCURY 4-door family sedan. V-8, automatic, power steering and brakes. YOUR PRICE $499
1966 RAMBLER Classic 4-door sedan. 6 cylinder, one owner, low mileage. YOUR PRICE $1385
1968 PLYMOUTH Fury III Tudor hardtop. V-8, automatic, power steering and brakes. One owner. YOUR PRICE $2885
1964 FORD Falcon Futura 4-door sedan. V-8, automatic, radio. One owner. YOUR PRICE $ 999
1967 VOLKSWAGEN Camper bus. Completely equipped for camping. YOUR PRICE $2145
1967 COMET 4-door sedan. Big 6, automatic, custom radio, one owner. Very low mileage. YOUR PRICE $1699
1968 FORD Town and Country station wagon. V-8, automatic, power steering and power brakes, radio. Very good condition. YOUR PRICE $2945
1963 VALIANT V200 sedan. Big 6, automatic, radio. YOUR PRICE $999

BUYERS' BENEFITS
—All cars winterized.
—All cars clearly price tagged.
—Written warranty with every car.
—100 per cent financing on the spot.
—Take it to your favorite mechanic.
—No payments 'til December.

NATIONAL
CHRYSLER - DODGE

EMPRESS
PONTIAC
BUICK
2867 Douglas St.

1969 MODELS GREATLY REDUCED with 5-year warranty

1969 PONTIAC 2-door Parisienne. Fully equipped with V-8, automatic transmission, power steering and brakes, radio. Low mileage. Blue. $3295
1969 FIREBIRD Convertible, V-8, automatic, power steering, power brakes, radio, console shift. Yellow $3695
1969 FIREBIRD, 2-door hardtop, V-8, automatic, radio, power steering, power brakes. Gold $3695
1969 BEAUMONT Convertible, V-8, automatic, radio, power steering, power brakes. Grey $3295
1969 ACADIAN sedan, de luxe 6, automatic, radio, whitewall tires. Grey $2695
1969 PONTIAC Convertible, V-8, automatic, radio, power steering, power brakes. Autumn gold $3895
1969 PONTIAC 4-door Parisienne. Fully equipped with V-8, automatic transmission, power steering and brakes, radio. Low mileage. Autumn gold. $3295

1965 DODGE 6, automatic, radio. Blue. $1295
1964 BUICK Skylark 4-door sedan 6, automatic, radio, power steering, white. $1495
1964 BUICK Le Sabre 4-door sedan, radio, automatic, power steering, power brakes. Metallic red. $1395
1966 CHEVROLET Belair 4-Door Sedan. 6-cylinder, automatic, power steering, power brakes, radio. White. $1995
1966 FORD Fairlane 4-Door Sedan. V-8, automatic, power steering. White. $1795
1965 COMET 4-Door Sedan. 6-cylinder. Metallic green. $1395
1964 PONTIAC Laurentian, station wagon, automatic, radio, engine overhauled. Blue $1395
1964 ACADIAN 4-door sedan. Blue $995
1965 METEOR Montcalm, 2-door hardtop, V-8, automatic, radio, power steering, power brakes, new engine. Red $1795
1964 DODGE station wagon, V-8, automatic. Blue $1195
1964 METEOR sedan, V-8. Blue $995
1967 DODGE Polara sedan, V-8, automatic. Green $1695
1963 PONTIAC 4-door sedan. Automatic, power steering, radio. Green. $1095
1966 CHEVROLET Impala super sport convertible. Automatic, radio, power steering, power brakes. Blue. $2095
1966 OLDS "88" 4-door hardtop. Automatic, radio, power steering and brakes. Green $2295
1963 VALIANT 2-door sedan. $895
1961 INTERNATIONAL Walk-in van $1095
1966 GMC ½-ton pickup. White. $1195
1967 G.M.C. ½-ton pickup. White $1495

EMPRESS
PONTIAC-BUICK LTD.
Buy on Our G.M.A.C. BUDGET PLAN
30-day exchange privilege AND 30-day, 50-50 Guarantee
382-7121
2867 DOUGLAS STREET
DRIVE IN OFF TOPAZ

100 CARS FOR SALE

"COMPACT SPECIALS"

64 Valiant 6 sedan	$1050
68 Cortina G.T. club coupe	$1950
68 Vauxhall Viva coach	$1395
63 Falcon automatic, coach	$ 795
62 Comet automatic, coach	$ 595
62 Chevy II 6, sedan	$ 695
61 Corvair automatic, sedan	$ 450
61 Valiant 6, sedan	$ 395
60 Frontenac 6, sedan	$ 295
58 Magnette 4-dr sedan	$ 295
60 Stude. automatic, coupe	$ 450
49 Austin 2 door sedan	$ 95

"LARGER SPECIALS"

63 Thunderbird Landau coupe	$2350
67 Ford 390 Ranchero	$2250
63 Chev Impala convertible	$1395
61 Olds 88 4-dr. sedan	$ 495
60 Buick 4-dr. hardtop	$ 595

See at Colwood Motors
1836 Island Hwy 478-1824

JACK'S AUTOMOTIVE
Opposite Arena
'67 Cortina de luxe, $1495; '63 Morris 1100, $875; '61 Buick compact wagon, $825; '61 Vauxhall wagon, $495; '55 Austin, clean, $295; '55 Anglia, as is, $65; '58 Austin, good transportation, $145.
385-6614 or 656-4394

'69 BEAUMONT, V-8 WAGON; '69 Superbee; '68 Firebird; '68 Isuzu; '68 Toyota; '68 Ranchero; '66 Mustang; '65 Buick 2-dr. H.T.; '64 Volkswagen squareback; '64 A-60. Les Blow's (British Motors), 2940 Douglas Street. Phone 384-7843.

1968 MGB, EXCELLENT CONDItion. Red with black interior. Overdrive, snow tires, radio. Wire wheels. Extra console. $1300 cash or will trade. Ste. 109, 2230 Cadboro Bay Rd.

CORVETTE
'65 Stingray Coupe. Black with black leather int., 327-365 H.P., c.r. 4-Sp., Posi. AM-FM radio, heater, etc. 34,000 Mi. $4,595. 112-988-5482.

1966 HILLMAN, 4-SPEED, CLEAN. A-1 running order. Passed annual inspection. Radio. Asking $375. Phone 384-4288.

1930 FORD, ORIGINAL CONDItion. View at 2563 McDonald Dr. and leave written offer. 477-6701.

1961 BEDFORD VAN, SECOND owner, immaculate condition. Must be seen. $695. 479-6578.

MUST SELL '67 AUSTIN 1100. Excellent condition. $1,250 or best offer. 477-5864.

'58 ZEPHYR, 4-DOOR, 6 CYLINder. Excellent condition $295. 382-7974.

'64 CHEVELLE MALIBU 2-DOOR hardtop, 6-cylinder automatic, clean condition. By owner. 382-1488.

AUTOMATIC
1960 Falcon de luxe tudor. $595. 478-5821.

TRANSFERRED
1966 Ford 500 sedan. One owner. $1,375. 478-4525.

1957 DODGE 2-DR., STD., GOOD motor, custom wheel, stick. 383-2242, Sat., Sun. 12-5. Best offer.

1960 RENAULT, NEW MOTOR, Etc. ice condition. sacrifice $250 cash. 656-4256.

WHO WOULD LIKE A 1956 NASH METROPOLITAN — CHEAP!! 477-4348.

1954 CHEV. 4-DR., $150. GOOD transportation, recent work done, passed inspection. 383-4679.

1957 CHEV., EXCELLENT CONDItion, V-8, automatic, city tested, must be seen. $350. 592-1000.

STATION WAGON, 1964 DODGE 440, 318 motor, good condition. 652-2551.

1968 PARISIENNE 4-DOOR HARDtop, power brakes, steering, 327 cu. in., excellent. Asking $1950. 477-3707.

MUST SELL 1962 CORVAIR Monza 4-door, automatic, radio. A-1 condition. $695. 382-4786.

'68 COROLLA, LIKE NEW, AUTOmatic, low mileage, $1,695, cash. 384-5241.

1 OWNER, 1965 METEOR MONTcalm, real estate driven only. $1800 terms. 385-3411. Mr. Bitterman.

350 CHEV. '58, SHORT BLOCK, $150. 478-5594.

'57 ZEPHYR. GOOD FOR TRANSportation, $125. 479-5790.

1958 CONSUL SEDAN. GOOD CONdition, $350. 592-4694 after 12 noon.

1931 VOLKSWAGEN. GOOD CONdition, radio, offers. 386-1704.

1956 MERCEDES BENZ DIESEL $500. 382-1744.

'66 CHEV V-8, 2-DOOR SEDAN, excellent condition. 478-5693.

'64 OLDS. OFFERS. 592-4409 after 6.

1955 PONTIAC. $100 OR FOR parts. 478-5287 after 5.

1964 VALIANT V-200, 4-DOOR, LOW mileage. $1095. 385-2881.

'58 FAIRLANE 500, V-8, AUTOmatic, radio, offers. 592-3468.

TAKE OVER PAYMENTS ON good repossessed cars. Jim, 385-0031.

'66 PLYMOUTH SATELLITE, 383 cu. in., 4-speed, offers. 382-8783.

1959 SUNBEAM RAPIER NEEDS some clutch work. $250. 388-6390.

1966 VOLKSWAGEN DE LUXE Beetle, radio, gas heater. 477-2742.

'62 FORD FAIRLANE, 6-CYLINder, standard, good shape. 478-1975.

'65 VALIANT STANDARD, 6; '50 Merc. tested. 652-3354.

101 FOREIGN IMPORT AND SPORTS CARS

'65 IMPALA SUPER SPORTS, 409, 4 on the floor, excellent, try your offer.
'62 Carvelle by Renault, beautiful maroon and black, hard and soft top combination. Try your offer.
HOUSTON MOTORS
854 Pandora 384-6713

1967 MGB SPORTS
Driven only 18,000 miles. Custom radio, hard and soft top. Brand new GOLD SEAL tires. SPECIAL $2395
Contact Pat Delaney,
BRIAN HOLLY MOTORS Ltd.
3319 Douglas St. 384-3321

1961 SUNBEAM ALPINE G.T., hard top, rebuilt engine and transmission. Michelin tires, immaculate, $1100. 383-3116.

MUST SELL 1967 CORTINA GT. IN top condition. $1600 or nearest offer. 382-3633.

1963 SUNBEAM ALPINE HARD and soft top, radio, $995. 382-6611.

'58 MGA. NEW PAINT. GOOD condition, $650. 477-2641, 388-4708.

MUST SELL 1966 DATSUN 1600 sport $1,6.., offers. 658-5051.

MUST SELL '62 PEUGEOT. $475. 385-5693.

1969 TRIUMPH SPITFIRE, 3 months old, 1100 miles. 384-1475.

105 TIRES

WESTERN OK TIRE STORE

2968 Douglas Street
(¼ blk. south of Mayfair)
385-2131

WINTER TIRE SALE

2 775x14. Reg. $32 pr. 2 for $25.43
2 825x14. Reg. $37.90 pr. 2 for $30.32
EXCHANGE — FULL WARRANTY

WINTER WHEELS MOUNTED
POPULAR MAKES . . . $5.95

Other sizes at similar savings
Budget Terms

SNOW TIRES
All Sizes Available
New — Retreads — Used
at . . .
D & D TIRE
1620 Blanshard St.
382-7283

2 FIRST LINE 700X13 WHITE wall snow tires. 592-3511 after 6.

4 NEW 4 PLY TIRES, 525X16; AND wheels to fit Vauxhall, $30. 478-4067.

SNOW TIRES, 600X13, $16 A PAIR. 385-4508.

106 TRUCKS

1964 BEDFORD VAN, SECOND owner, immaculate throughout. $895. 479-6578.

1954 CHEVY VAN, 1-TON. GOOD rubber, good running condition. $250 or near offer. Phone 478-4310.

FOR SALE: 1946 G.M.C. 2-TON with loading ramp and deck for small cat. 386-9861.

4 PICKUPS, LOWEST LOW PRICES. ARTS CARS. 383-8302.

1965 PICKUP, ONLY $1,175. NOTHING DOWN. 478-1356.

RANCHERO
'57 Ford—Std., V-8. 386-3040.

1967 PANEL TRUCK, 4 SPEED transmission, $75. 383-6442.

HAVE PICKUP TRUCK, WANT station wagon. 383-7573.

106 TRUCKS

PETER POLLEN FORD

"Victoria's Truck Sales Leader"

Volume sales backed by Canada's finest trucks and quality service mean a better buy for you.

Light trucks

Econolines

Broncos

Heavy—medium trucks

PETER POLLEN
FORD SALES LTD.

1060 Yates 384-1144

'69 CHEVROLET ¾-TON CAMPER special; h.d. springs, shocks and anti-sway bar; 350 V-8 with four-barrel carb; step bumper; wood-grain exterior trim; canopy with sink, intercom connecting canopy and cab. Offers after viewing. Call 384-7699 after 6 p.m.

1968 MERCURY RANGER ¾ TON Camper Special. 390 4-speed, limited slip, power disc brakes, power steering, radio, auxiliary gas tank, h.d. alt. and battery, h.d. front and rear springs. 950 x 16.5 tires. Phone 478-2750.

PLAN AHEAD
'67 I.H. ¾ ton pickup with '68 Caveman camper, custom cab, automatic, radio. Under 16,000 miles. Excellent condition. A buy at $3250. 652-1434.

FORCED TO SELL LATE 1968 DE luxe Ford 250 4-spd. truck, 15,000 miles, with late 1969 11' de luxe Caveman Camper, full equip. Was $7300. Must sacrifice for $5,900, or offer. 382-4418, 1726 Hollywood Cres.

MUST BE SOLD
Like new, '67 Ford 1-ton flatdeck, on dual wheels, all heavy duty equipped. Phone 383-6830 before 6 p.m.

1966 G.M.C. ½-TON, LONG BOX, 6 cylinder, 292 motor, heavy duty 4-speed transmission, good rubber, mechanically A-1. $1,080. Atlas Service Station. 388-8514.

1953 ½ TON, NEW MOTOR AND battery, body in good condition. Tested. Bargain at $375. 3170 Millgrove.

1966 G.M.C., 4X4 PANEL, POWER take-off, winch, game rack, new and good rubber. Top condition. $2400. 479-5812.

BRAND NEW DATSUN 1-TON pickup, fully equipped $2195
DAVID MOTORS LTD
1101 Yates St. 386-6168

TOP VALUE NEW AND USED TRUCKS
International Harvester
517 Herald Street 388-5508

1964 Chev Flatdeck with FOCO Crane
GEORGE ENG. TRUCK SALES
940 Hillside 385-3054

1949 DODGE ¼-TON PICKUP. LIcensed and running, not tested, must sell $125. 479-6053.

1969 GMC 1-TON PICKUP, CUStom cab camper special. $3,995 or best offer. Trades accepted. 478-3155.

1965 DODGE ½ TON PICKUP with canopy camper, $1625. 384-7315 after 5.

1964 CHEV ½ TON 38,000 MILES, 292 cu. in. 6 cylinder engine, A-1. 656-3674.

1964 CHEV. ½-TON, NEW 6-cylinder, good rubber. $1,050. 479-3015.

1955 FORD ¾ TON, 4-SPEED transmission. 385-2518.

107 PARTS, ACCESSORIES

OUR NEW LOCATION
2150 Blanshard Street
Your Car's "Heart" is the
BATTERY
For a strong, sure start every time
GET an "ACME"
LOWEST PRICES
IN TOWN
Delivered and Installed
FRANCIS BATTERY &
TIRES LTD.
Retreading Specialists

WRECKING 1963 VW 1500 STAtion wagon de luxe. Over $100 just spent on motor, transmission and motor lovely condition. Offers. Gas heater, many parts, reasonable 658-5501.

3 ENGINES
Morris minor with transmission and radiator, good shape, $50; Volkswagen early model, overhauled, $75. Packard taxi 6, suitable for boat, offers. 384-4447.

RINGS, BEARINGS, GASKETS. EXchange brake shoes, drum turning, pin fitting, valve seat machining.
CORDS PISTON RINGS
at 834 Johnson St. — 383-0011

2-4'S IN LINE, FOR SMALL block Chev. 283 heads. '57 Oldsmobile automatic. 50 Thames panel. Want 4-barrel manifolds for small block Chev. 642-5450.

RECONDITIONED RADIATOR FOR '53 - '54 Chev. or Pontiac $23; tinted front and back windshield for '59 - 54 Chev. or Pontiac $15; 2379 Millstream Rd. or 478-3554.

'57 OLDS HARDTOP. GOOD GLASS and seats, good motor and transmission plus '59 Dodge standard transmission, $20. 383-8705.

NEW DEVILBISS M.B.C. SPRAY gun, 50' air hose, regulator-separator, blow guns, etc. First $100 takes. 388-5029.

WANTED A SET OF SNOW chains, for dual wheels, 650x16, also 2 rear axles for '57 Fargo 1-ton. 592-0734.

1936 FORD 2 DOOR SEDAN, complete in parts $200, also Model A Roadster, body and top $140. 656-4296.

FOR VOLVO 144 S, SERVICE manual, 2 wheels, 2 head rests, reasonable. 652-1571.

ISLAND MUFFLER SALES
SERVICE MFG. LTD.
Burnside at Douglas — 385-7033

REBUILT FORD 3-SPEED ALL synchromesh with Hurst pattern floor shift. $160. 652-2801.

HEMI HEAD MOTOR, COMPLETE with automatic transmission, low mileage. 384-5235.

'67 TO '68 FORD OR MERCURY ½-ton; windshield. $60 installed. 656-2937.

283, 55-57 STD. TRANS., HURST mounts for pre-55 Chev. Pete. 383-2171.

WRECKING '55 CHEV. ALL parts, available. 2989 Glen Lake Rd.

'64-'66 CHEV OR GMC ½-TON windshield. $50 installed. 656-2937.

LANGFORD AUTO WRECKERS
1074 GOLDSTREAM 478-...

THREE 16" CHEV. 6 STUD HALF ton rims, $10. 388-5029.

CAR TAPE DECK, SPEAKERS, tapes, $100. 382-6968.

FOUR 13" TIRES ON RIMS, $40, 12-volt car radio, $10. 384-9615.

1951 CHEV. PICKUP. GOOD engine, tires, battery. 477-3675.

AUTOMATIC TRANS., REAR END, doors, etc., for '59 Chev. 388-5639.

VOLKSWAGENS, ALL YEARS motors, body parts, etc. 383-4742.

VOLKS DUNE BUGGY WHEELS (5), as new, sell or swap. 384-2330.

108 AUTO REPAIRS SERVICE AND TOWING

VOLKSWAGEN PARTS
and Repairs
available at
BAVARIAN AUTO LTD.
Govt. and Herald 386-1513

TRANSWILL AUTOMATIC TRANSmission specialists, 384-2851. Rebuilt auto transmissions from $89.93; tuneups from $11.95.

KAR KARE
Undercoat for protection against salt this winter.
2821 Douglas 382-0132

DOWMAN'S SERVICE
724 Johnson St. 383-1411
Expert Auto Engine Repairs
Easy Terms

OLD CARS TOWED AWAY, MOST American if complete, $5; others, $10. 478-3344 anytime.

CITY BRAKE AND WHEEL
Drums Turned While You Wait
1840 Blanshard Street 384-6611

OLD CARS TOWED AWAY
Days, 479-1012

109 AUTO BODY WORK AND PAINTING

FAST, TOP-QUALITY RADIATOR repairs, body work and painting at Cornell Chevrolet Oldsmobile Ltd., 3050 Douglas at Finlayson. 386-3777.

112 CARS AND TRUCKS WANTED

KASH
For Your
Late Model Car.
Call
LES or TOM
anytime
Trade Up or Down
at
SUBURBAN MOTORS
386-6131

Good, Clean
CARS AND TRUCKS
WANTED
Cash in 5 Minutes
— PLIMLEY —
1010 Yates St.

WE BUY
CARS FOR CASH
SPEEDWAY MOTORS
971 YATES STREET

DOUGLAS MOTORS
2524 Douglas Street

We will pay cash for cars. Cars taken on consignment.
385-5443 or 385-0031

$ $ WE PAY MORE $ $
FOR SPORT CARS AND IMPORTS
CONTACT PAT DELANEY
BRIAN HOLLEY MOTORS
3319 Douglas St. 384-3321

WANT '68 OR '69 AUTOMATIC CAR truck or hardtop, trade my '68 Viva coach and pay cash difference. 478-1824.

SELLING? CASH OR CONSIGN SEE ART'S CAR SALES, BURNSIDE AT HARRIETT. 383-8302.

WANTED, RECENT MODEL Volkswagen bus or camper. Victoria Press, Box 435.

$2,000 CASH AND '68 VOLKSwagen for a late model car. 479-4886.

SPOT CASH FOR CARS
HOUSTON MOTORS
854 Pandora St. 384-6713

113 TRAILERS, MOBILE HOMES, TRAILER PARKS

GLENKEY
MOBILE HOMES

"Your Key to Better Living"

GLENKEY'S
CHRISTMAS BONUS

—FREE 19" colour TV with every home 60' and over (offer expires Dec. 25, 1969)

— JUST ARRIVED —

48'x24' GLENDALE Relocatable home including:
—de luxe furniture
—washer and dryer
—built-in professional bar
—colour TV
—wall-to-wall carpets
—solid oak cabinets
—delivered and fully set up.
TOTAL PRICE only $17,950

OTHERS IN STOCK

66'x12' McGINNES—3 bedrooms. Loaded with extras $13,950

66'x12' TUXEDO MANOR —3 bedrooms. Fully furnished only $12,950

60x12' MARLETTE — tip-out living room and wardrobe, split level front kitchen, fully furnished. Special $13,500

SOMETHING
NEW!!

ASK? About our lease to purchase plan.

Park space available with every home.

GLENKEY MOBILE
HOMES LTD.
2705 Douglas St. at Hillside

385-2491 or 383-5505

FENNELL'S
TRAILER SUPPLIES
PARTS — PROPANE — REPAIRS
GALAXIE CAMPERS
Authorized Morphy Richards
Service Centre.
6459 Pat Bay Hwy. 652-2511

Closed on Fridays until end of February.

PURVIS-FLACK
TRAILER SALES LTD.

Preparing for the 70s
Two only—17-ft. 1969 fully self-contained SCAMPERS, at realistic prices.
1915 Quadra Phone 382-2522

MOTOR HOMES

Canadian Empress
Goldstream Estates Ltd.
974 Goldstream Ave., Highway 1-A
(Langford) Victoria, 478-5812
Available in four sizes 24 ft. ready to follow the sun.

TOTEM
TRAILER SALES

8 Miles N. on Hwy. 1
478-1041

LOOKING FOR A PERMANENT mobile home site? Ideal family or retirement location. This new park has all facilities, electrical, sewer connection, telephone, excellent salmon fishing, boat moorage. Only 25 minutes from downtown Victoria at Pedder Bay in Metchosin. 478-2288.

FORD'S CAMPER
AND
TRAILER SUPPLIES
APPLIANCES — ACCESSORIES
ALTERATIONS AND REPAIRS.
2614 Sooke Rd. 478-5815. 10 a.m.
6 p.m. daily. Closed Monday.

FOR SALE OR RENT MOBILE home 12x60 fully furnished, carpet throughout, 2 bedrooms, 3 single beds, lovely carport, utility room attached, automatic washer and dryer. Space 10. If interested, call 478-4746.

GORDON'S
MOBILE SALES
QUALITY HOMES — REALISTIC PRICES
WESTDOWNE RD. — 245-3946

WINNEBAGO MOTOR HOMES, BOUNTY AND SECURITY CAMPERS, FROM 8 TO 11 FEET. MORRIS
TRAILERS and CAMPERS
Douglas at Burnside 385-2332

113 TRAILERS, MOBILE HOMES, TRAILER PARKS

BOB'S TRAILERS

"No Gimmicks", year around fair prices.

For example: 12'x60' TEDS HOME First line by Northwest design. Nicely laid out, dinette area, complete set up at $11,975.

12'x52' KNIGHT 2 bedroom, $11,250

12'x52' LAMPLIGHTER, 1 or 2 bedroom, Spanish or Colonial decor $8650

12'x 60' LAMPLIGHTER, front kitchen 2 bedroom $10,250.

12'x64' LAMPLIGHTER 3 bedroom $10,750.

12'x64' LAMPLIGHTER 3 bedroom $10,750.

Going South? See our 1970 Leader, 22 ft. LANDLINER eye-level oven, years ahead styling.

"Heat tape time"

386-3623 478-4979

S. J. PEDEN LTD.

VANGUARD
TRUCK CANOPY TOPS
FROM $280

CLEARANCE

Full range of brand new 1969 VANGUARD campers and trailers at low low prices. BUY NOW and save before price increase in 1970.

ESCAPE THE WINTER

Go south with a luxurious 20' VANGUARD self contained Trailer. Featuring tandem axle, shower, Monomatic toilet, 4 cu. ft. refrigerator, furnace and 3-burner range with oven. Now on display.

TRAILER PANELLING
Special

4x7 light wood grain	$4.98
4x8 light wood grain	$5.69
4x7 Teak wood grain	$4.98
4x8 Teak wood grain	$5.69

BUILD
A CAMPER, TRAILER OR
CANOPY TOP
Parts and Plans stocked
BUMPERS AND APPLIANCES
INSTALLED — REPAIRS

S. J. PEDEN LTD.
2855 Quesnel St. 386-3464

A GIFT
WITH A DIFFERENCE?

Why not a Christmas gift for the whole family to enjoy all year! Come in and make an offer on the following:

68 19' S.C. Travelaire	$3595
68 14' S.C. Kustom Koach	$1995
67 17' S.C. Land Commander	$2395
67 15' Glenelle	$1495
65 16' Mainliner	$1695
63 13' Estaville	$1195

See "DON"
at
COASTLINE
TRAILER CENTRE
642 Burnside Rd., 388-6021

SEAGULL AND CAVEMAN
CAMPERS

Division of Dominion
Motors Ltd.

68 8½ SEAGULL camper, 3-burner stove-oven, blower fan, chemical toilet, 75 ice box, propane light, sleeps 4. $1498

66 8' SECURITY camper, ideal for ½-ton, 3-burner stove, ice box, propane light, sleeps 4. $1060

DROP IN AND SEE OUR FINE LINE OF CAVEMAN CAMPERS.

1812 Douglas 385-5012

1970 SHASTA
22-ft. tandem axle travel trailer, fully self-contained. Many extra luxury features. Sleeps 7. Used 1 trip only $4800. 656-3015.

WANTED: 10-12 FT. HOUSE trailer for cash or swap a boat and trailer. Also 5-h.p. electric motor for sale. 386-1063.

DOGWOOD TRAILER SALES
PARTS — PROPANE — RENTALS
TRAILERS — 478-6841 — CAMPERS
Highway No. 1 and Millstream Rd.

LOT WANTED TO PARK SMALL house trailer, willing to pay rent, bathroom facilities needed. Phone after 6, 382-3207.

22-FT. SILVER STREAK AND 1967 Dodge ¾ hitch, camper box complete $6695. 385-2173.

GLENDALE 10X43 2-BEDROOM excellent condition, $5,508 terms. 478-3819.

TENT TRAILER FOR 2 PROPANE stove, good bed. $100 cash. 386-3682.

15 FT. COASTLINE CAMPER. 385-4344

CLOSED IN UTILITY TRAILER, $125. 383-2283.

120 ROOM AND BOARD

GLENSHIEL HOTEL
For retired ladies and gentlemen, offers vacancies with three meals, maid service and elevator. Information given by personal interview only. At 606 Douglas St. 383-4164.

SHARED ACCOMMODATION FOR 1 girl University student. 10 min. walk from UVic. $90. Phone for particulars. 477-3796.

ENGLISH COOKING, ROOM AND board. 1083 Davie, Oak Bay Ave. end.

IN QUIET HOME, NEAR SHOPS, Oak Bay, business person preferred. 383-6285.

ROOM AND BOARD FOR WORKing man, near parliament buildings. 382-0931.

ROOM AND BOARD AND OWN bath, laundry and all home privileges. 384-8475 after 6 p.m.

SEAFRONT HOME FOR elderly man or couple needing some care. $175. 658-8353.

WORKING MOTHER WITH CHILD plus day care for child or single working girl. 383-1684.

FOR ELDERLY GENTLEMAN, room and board available in guest house, Rockland area. 386-6908.

ROOM AND BOARD, NEAR UVIC, TV lounge, private entrance. 592-7989.

GOOD FOOD, REASONABLE rates. 959 Balmoral Rd., 388-8087.

YOUNG WORKING MAN OR STUdent. 383-4066.

ROOM AND BOARD NEAR UVIC for 2. 592-3378.

WORKING MAN ONLY, NEAR town, $87 a month. 384-9452.

LARGE ROOM IN GUEST HOUSE. Private or double. 383-7797.

ROOM AND BOARD FOR MEN only. 385-2753.

THE ABERDEEN HOTEL HAS A vacancy. Phone 384-3742.

GOOD ROOM AND BOARD, WORKing man. 383-3993.

LARGE ROOM, MEALS optional. 592-8018.

ROOM AND BOARD IN PRIVATE home, men only. 383-0020.

ROOM AND BOARD, QUIET location in Oak Bay. 592-2265.

SINGLE ROOM UPSTAIRS FOR quiet person. 521 Simcoe. 383-5504.

121 ROOMS TO RENT

ROOM FOR 2, PRIVATE WASH room, shower and entrance, washing facilities, kitchen available for breakfast, private fridge, near University. 477-3984.

CHEAP BASEMENT ROOM OR room and board. Fairfield district. Working man or student preferred. 385-4071.

WEEKLY OR MONTHLY RATES with hotel service. Rates with meals if desired. Colonial Inn, 270 Government Street.

SINGLE, DOUBLE AND SHARING, winter rates. Roccabella, 777 Blanshard. 385-9030.

2 SINGLE SLEEPING ROOMS. Walking distance to city. Own entrance. $12 a week. 384-3851.

FURNISHED SINGLE ROOM, $50, utilities included. Apply 1001 North Park Street after 5 p.m.

LARGE FURNISHED ROOM, VIEW share kitchen, bath. $16 per week. Oak Bay Junction. 384-0080.

SITTING AND SLEEPING ROOM. Separate entrance. $55. Available immediately. 383-9860.

DOUBLE ROOMS. MEN ONLY. Community kitchen, TV and carport. 1338 Pandora. 384-2879.

QUIET HOME NEAR ST. Joseph's. No drinking, working men only. 383-6506.

ROOM FOR RENT. YOUNG MAN. Own entrance. Kitchen privileges. Washing and ironing included. $60. 386-2545.

SINGLE ROOM $50, UTILITIES included, apply 1001 North Park.

ROOMS FOR MEN, BOARD IF desired. 592-6731.

ROOM FOR RENT FOR serviceman. 382-7464.

ROOM TO RENT WITH SEMI-private bath, $40. 385-4903.

NICE ROOM, KITCHEN FACILities, Jubilee. Men. 592-6615.

123 CONVALESCENT REST HOMES PRIVATE HOSPITAL

OPENING SOON

Hillside Retirement Lodge, 1450 Hillside Ave. Luxury accommodation in ward. Semi-private and private. Wall-to-wall carpet, color TV, dining room service. 24-hour supervision. Phone 386-7771.

MEMBER OF B.C. REST HOME Assoc. Fairfield district, main floor. Private, semi-private rooms for ladies and men. Bell and tray service. 24-hr. care. Vacancy now for 1 man. 386-8181. May Haven Rest Home.

WARM, SUNNY, LARGE PLEASant room on main floor. Tray service, washing, sewing and personal care. Nice lounge with TV. Member of the B.C. Rest Home Association, 385-5533.

VACANCY FOR LADY IN friendly home. Special care for blind or those in need of special diets. Victoria Press, Box 423.

LOVING CARE FOR MOTHER OR Father in a small private rest home in Fairfield, close to parks. Call Mrs Mack, 383-9315.

EXCELLENT ROOM AND BOARD for elderly lady or gentleman. Good service. Available December 1st. 385-5921.

VACANCY IN SMALL REST HOME where the guests are a family, well planned meals and kindly care. 386-8613.

$180, MAIN FLOOR, FRIENDLY home atmosphere, T.V., laundry, library. 383-7422.

125 HOUSEKEEPING ROOMS TO RENT

RITZ HOTEL
Across from Safeway and Eaton's

Housekeeping rms.—small suites. By day, week or month. TV lounge, and elevator service. Reasonable rates.
710 FORT 383-1021

NEAR CRAIGDARROCH CASTLE. Lovely all panelled furnished, modern, clean room with up to date kitchenette. $60.
Large, clean, quiet, furnished room $45. 477-6101 or 385-7352.

WARM LARGE ROOM UPSTAIRS, kitchenette, fridge, newly decorated. Older woman preferred. Collinson near Cook. $50. 385-6501. Sundays or after 5:30.

SCOTT APARTMENTS
Extra large LHK rooms for middle-aged or elderly tenants. Hot and cold water, gas ranges, cablevision all rooms. 2638 Douglas. 382-1221.

Clean, fresh furnished housekeeping room in Cook-Bay Area. $50 or $55 per month. Call 388-6231. Peter Bardon, Island Pacific Realty Ltd.

WARM FURNISHED ROOM. ALL found, semi-private bathroom, middle-age business man. $80. 385-6441.

FURNISHED HOUSEKEEPING room. Everything supplied. Parking. Walking distance. 385-6741.

$55 HOUSEKEEPING ROOM, SEMI-private bath, mature lady. 1149 Hilda. 383-6245.

WALK TO TOWN. $50 FURNISHED. 383-9101. Only mature and quiet need apply.

FURNISHED BED-SITTING ROOM, light housekeeping. Men only. 382-1869 4-8 p.m.

HOUSEKEEPING ROOM. WORKing girl. 386-4006 after 6:30. Sunday all day.

LARGE, FURNISHED, PARKING walking distance, double for 2 girls, one single. 384-3820.

CLEAN, FURNISHED 2 LARGE rooms, gas stove, fridge, etc. 337 Michigan St. 386-1084.

COMPLETELY FURNISHED rooms, 1 block University. Students or working girls. 477-2428.

HOUSEKEEPING ROOM FOR lady. Apply 1151 Rockland, Suite 3, between 4-7.

HOUSEKEEPING ROOM NEWLY decorated, new furniture, main floor, $45. Gentleman. 382-3547.

HOUSEKEEPING ROOM, FAIRfield area, $30 a month. Men only. 385-3775, between 5 and 7 p.m.

COSY ROOMS. FURNISHED AND equipped. Central location. $35 and up. 386-0196.

LARGE FURNISHED ROOM, working man or semi-retired. 386-6344.

GORGE NEAR TILLICUM. $50. Available Dec. 1st. 182 Gorge Road West. 384-4244.

FURNISHED ROOM, WATER. 386-1680.

3-ROOM BACH. STE.—SEA VIEW, w/w carpet, $65. 502 Dallas Rd.

BEDSITTING ROOM, KITCHENette, middle age lady. 384-3308.

2-ROOM SUITE. QUIET AND clean. 384-0120 after 10 a.m.

FRONT ROOM — CLEAN, ALL found, frig, bus. 383-9794.

BRIGHT ROOM, KITCHENETTE and TV lounge. Reasonable. 383-3568.

LIGHT HOUSEKEEPING ROOM to rent. 388-4114, after 5.

LARGE ROOM, $55. PHONE after 7 p.m. 388-7100.

FURNISHED HOUSEKEEPING room, quiet male, 735 Queens.

CLEAN, OWN KITCHEN AND sink. All found. 1007 Johnson.

JAMES BAY, LARGE, MAN only. 385-1945.

CLOSE-IN, GENTLEMAN, $35. 382-4946.

CENTRAL COMMUNITY KITchen. $35. 479-5641.

JUBILEE. LARGE ROOM. $55. 1720 Denman Street. 656-4254.

HOUSEKEEPING, ALL UTILITIES, $25 and $40. 2713 Rock Bay.

1 AND 2 ROOM, COLOR TV, cable, $80. 386-6300.

126 HOUSEKEEPING ROOMS WANTED

WANTED: A BRIGHT ROOM BY elderly man in a quiet respectable house, Fairfield, Dec. 15. 382-2030.

128 APARTMENTS TO RENT FURNISHED

1-BEDROOM SUITE
382-8421

3 ROOMS, QUIET COUPLE, close-in, $130 a month. 388-2390.

MOD. CLEAN 3-ROOM STE. Heat, water, cable V, $105. 386-3642.

OAK PARK MOTEL. WINTER rates, 2 and 3-room suites. 478-1823.

SMALL, SELF-CONTAINED SUITE. Phone after 10 a.m. 479-1851.

LANGFORD, 2 SNUG CLEAN rooms. Adults. 478-3031, after 1.

FURNISHED BACHELOR APARTment, woman preferred. 592-9880.

2-BEDROOM FURNISHED SUITE, own bath. December 1. 385-5979.

128 APARTMENTS TO RENT FURNISHED

$ 40—1653 PEMBROKE STREET. Furnished housekeeping room. Utilities included. Close to Jubilee Hospital. Gentleman only.

$105—933 ST. CHARLES ST. FURnished one-bedroom suite. Couple with one child welcome. Close to transportation and shopping.

$130—TOLMIE APARTMENTS. 1008 TOLMIE AVENUE. Furnished bachelor suite. Wall to wall carpet. Electric kitchen. Call the rental department to view.

Contact Rental Department
BROWN BROS. AGENCIES LTD.
1125 BLANSHARD ST.
385-8771

ESQUIMALT VICTORIA BORDER. Att. working men, 2 bedrms. left in 7 bedrm modern fully furn. home. Absentee landlord. 2½ baths, cable TV, study, living room, large cab. kit., auto. laundry room. Share this home with other men. Everything supplied except food. Phone 382-1408.

Furnished suite, Quadra St. Close in. New linen, dishes, one bedroom. Ideal for winter couple. Very quiet. $150 month. 384-8109 anytime.

GEORGE RANDALL LTD.
737 Pandora

CADBORO BAY
Two-bedroom self-contained suite, hot water heat, cablevision. Close to university, stores, 20 mins. from town. School age child welcome. Fairways Apts. 3886 Hobbs St., just phone 477-2682.

For a carefree winter and everything found such as heat, light, color TV, Maid service, etc. stay at our newly renovated CRAIGFLOWER MOTEL. For information: please call 388-5471 or 384-6643.
CONCORD REALTY LTD.

409 COOK ST.
Nicely furnished 2-bedroom suite, heat and hot water supplied, close to Beacon Hill Park, all conveniences. For single ladies and couples only.

FURNISHED APARTMENT. YOU supply the apartment, we rent the furniture. 3 rooms for $25 per month. Standard Furniture, 737 Yates Street. 382-5111.

IMMEDIATE OCCUPANCY. large 3-room self-contained suite. Fairfield. $90, heat and water supplied. Single person preferred. 385-2903.

NEAR SEA AND BEACON HILL Park. Self-contained suite and bed-sitting room. Working people only. No children or pets. Dec. 1st. 479-2943 or 383-5827 evenings.

BASEMENT SUITE. 2 BEDROOMS, living room, kitchen and bathroom. Wall-to-wall carpet, new, $100. 383-9475.

NICE CLEAN FURNISHED 1-bedroom suite. $150. No children. Cherry Bend Motel. 4879 Pat Bay Highway.

DE LUXE BACHELOR SUITE Wall to wall carpeting, controlled entrance. $105—Gorge Vale Apts., 1180 Colville Rd. 383-3139.

BACHELOR STE. NICELY FURnished. Cable TV, utility, $82-$110. Estrella Motel, 380 Gorge Rd. E. 385-4703.

REDWOOD PARK MOTEL. 141 Gorge East, furnished apartments for winter months at off season rates. 382-9171, 388-7282.

1 AND 2 BEDROOM SUITES, electric heat and cablevision. Maid service. 3 Minutes from town. 385-3939.

SMART MODERN BACK STE. seaview, suit business girl or lady. Lge. kit. w.w. carpet, nicely furn. $85. 29 Paddon off Dallas Rd.

SHARE MODERN 2-BEDROOM suite, James Bay, 1 to 3 months, gentleman. Details 384-9289, 5 to 8 p.m.

SHARE 5 ROOM SUITE INcluding frig, stove, etc. for $40 month plus share of utilities. Available immediately. 384-4859.

1 BACHELOR, 1 LARGER APARTment, reasonable, beautifully furnished. Olde England Inn, 384-1223, 382-8311.

1-BEDROOM SELF-CONTAINED apartment, $70. James Bay. 382-4414.

ISLAND COURT MOTEL
Bachelor and one-bedroom suites, $85 to $110 a month. 478-2151.

MALAHAT MOUNTAIN MOTEL
Bachelor, family units from $80-$120 month. 478-1171.

2-BEDROOM SUITE, $125 A month; quiet tenants only. Apply 1281 Fairfield or phone 383-7870.

FURNISHED 3-ROOM APARTment with bath. Quiet middle-aged or elderly people. 382-1839.

BACHELOR APARTMENT, December 1, suitable for working man. 1030 St. Charles St. 382-1938.

GROUND FLOOR SUITE. Elderly or business lady. 851 Pandora. 384-7381 after 5 p.m.

STUDIO SUITE OFF SEASON rates, TV, etc. Thunderbird Motel, 690 Douglas St. 382-1354, 386-1312.

MODERN COMPACT UNIT, NEAR downtown. Weekly or monthly. Michaelangelo, 1158 Yates St. 382-7995.

AVAILABLE NOW: 1 AND 2 bedroom suites, near city, furnished and unfurnished. 479-4422.

SELF-CONTAINED BACHELOR suite. Adults only. 1425 Fernwood, 10 a.m.-3 p.m.

JUBILEE AREA, 2-3 WORKING girls, private, complete with T.V. 592-1420.

2-BEDROOM SUITE, REFERences required. $125 month, all utilities found. 383-8004, 478-1892.

WORKING WOMAN WANTED TO share spacious apartment. Jubilee area. 384-1682.

1-BEDROOM APARTMENT, $100 per month, modern, near Naden. 381-9657.

1 AND 2 ROOM SUITE, CABLE T.V., utilities included, maid service. 386-1391. Towner Park Motel.

FAIRFIELD, SMALL SELF-contained basement suite. $65. 386-2889.

OAK BAY JUNCTION, 1 BEDroom, free laundry facilities. 382-3271.

1-BEDROOM BASEMENT SUITE, quiet mature working person. $110, incl. 592-4786.

3-ROOM FURNISHED 1-BEDROOM ste., range, fridge, all found. $79 mo. Close in, near bus. 386-2364.

WANTED, WORKING LADY TO share partly furnished 2-bedroom apt. Ph. 388-5801.

2 ROOMS, KITCHENETTE, LIGHT cooking. St. Joseph's area, single working person. 385-7052 after 6.

CLEAN 3 ROOM SUITE. CLOSE TO town. Suitable 3 girls or boys. 382-4943.

VACANCY — OLYMPIC APARTments. 1270 Yates St.

BASEMENT SUITE, YOUNG marrieds only. 382-1446.

NEAR PARK, WELL HEATED, bachelor, low rate. 383-5430.

MEN ONLY. 1140 GRANT ST. 382-9868.

HILLSIDE AREA. GROUND LEVEL suite for working girl, $70. 385-3218.

129 APARTMENTS TO RENT UNFURNISHED

NOW RENTING
Opening Dec. 1

GORGE TERRACE APTS.
250 GORGE RD. W.

Opposite the beautiful Gorge Park. Anyone interested in renting a studio suite or a 1-bedroom is cordially invited to inspect these luxurious suites. Prices range from $110 - $145. Featuring exceptional sound proofing such as:
—Pearl stone plaster
—Cement floors
—High density under cushions
—Shag carpeting
—Tempest windows and Thermo doors (draft proof)
—Controlled entrance
—Elevator
—Free laundry facilities
—Free cablevision, electric heat and outside parking.
Sorry, no children or pets.

Resident Manager in Attendance
384-2632 or 382-9724

LARGE 1-BEDROOM SUITE. Wall-to-wall carpet. Quiet. Close to town. Elevator, intercom, cablevision. Free laundry. $135. Rockland Arms, 1030 Linden Ave. 384-2428.

SUITE FOR RENT.
386-0112 or 388-6142

1 BEDROOM SUITE. $105.
1181 Yates St. 479-6718

SELF-CONTAINED BACHELOR suite. 592-8088.

129 APARTMENTS TO RENT UNFURNISHED

OPENING
DECEMBER 1ST

VILLAGE MANOR

2056 OAK BAY AVE.

EXCELLENT
OAK BAY LOCATION

FEATURING:

Luxurious carpet floors
Free Hydro
Free Cablevision
Excellent Soundproofing
Controlled Entrance
Silent Elevator
Balconies
Resident Manager

Bachelor Suites from $115
One-Bedroom Suites from $135
Two-Bedroom Suites from $170

To view these spacious suites contact Resident Manager in Suite 102. For information call:

RENTAL DEPARTMENT
BROWN BROS. AGENCIES
1125 BLANSHARD ST.
385-8771

LS LS LS LS LS LS LS LS

LORD AND LADY SIMCOE
THE SIMCOES
"Victoria's
Prestige Address"
1 or 2-BEDROOM SUITES
Available Now
Furnished or Unfurnished
1—3-BEDROOM SUITE
Vacant December 1, $225
VICTORIA'S LARGEST
HEATED SWIMMING
POOL AND SAUNA
—Cablevision.
—Controlled entrances.
—Washers and Dryers.
—Drapes.
—Sound proofing.
—Wall-to-wall carpet.
—Free outdoor parking.
—Recreation room, billiard table, etc.
—Lounge.
—Residence Managers.
440-450 Simcoe Street
385-3111

LS LS LS LS LS LS LS LS

THE
PRINCESS PATRICIA

701 and 703 Esquimalt Rd. View the Blue Pacific and Inner Harbour from our Spacious Suites

— GE Appliances
— Cablevision
— Lounge
— Sauna
— Controlled Entrance
— Intercom
— Sound proofing
— Resident manager
— Child 2 and under welcome.

AVAILABLE NOW
IMMEDIATE OCCUPANCY

1 Bedroom suites from $128

Inquiries — 9 a.m. - 8 p.m.
Phone 382-2223

OOH — — — BEAUTIFUL

Very Very Large
Luxury Suites

1100 square feet
Huge living and dining rooms
Extra bathroom
Two bedrooms
Mr. and Mrs. closets in master BR
Wall-to-wall shag carpet
Appliances and drapes
13 cu. ft. self-defrosting refrigerator
Swimming pool, sauna baths
Hydrotherapy pool
Rents from $195.

Quality built by
Reeson Investments Ltd.

Brand New
Available for Immediate Occupancy

Fernwood Manor — 1575 Begbie St.

Resident Managers — Mr. and Mrs. H. Orris — Telephone 386-9453

THE
RICHELIU
and
FONTAINEBLEAU
3159 Shelbourne St.

Spacious 1 and 2 bedroom suites available in these deluxe new apartments opposite major shopping centre. Located on bus line.

1-bedroom suites from $125.00
2-bedroom suites from $166.00

To view these attractive suites please call the resident manager at 592-9290 or by calling the rental agents.

P. R. BROWN & SONS LTD.
762 Fort Street 385-3435

Opening December 1st

THE HENRY HUDSON
576 SIMCOE ST.
Near Beacon Hill Park. Wall to wall carpet luxury at reasonable rates.

Slegg Bros. Realty Ltd.
690 Broughton St.
J. Y. Woods 386-6391

CASA DEL MAR
1625 Richmond Rd.

Here is your chance to be located in this beautiful Spanish-style apartment. Every convenience, quiet street, near shops and bus. Available for December 1.
1-Bedroom Suites $130-$133
1 2-Bedroom at $152

Call Resident Manager
Maurice Lescarmure
385-4250
C & D Apts

GOODACRE TOWERS

350 and 360 Douglas St.

DIRECTLY OPPOSITE GOODACRE LAKE IN BEAUTIFUL BEACON HILL PARK.
CUSTOMARY HIGHRISE AMENITIES. DECEMBER 1ST OCCUPANCY, ONE ONLY, 1 BEDROOM FOR FURTHER RENTAL INFORMATION, PHONE 385-8111.

1080 BELMONT AVE. CHARMING 1-bedroom corner flat, balcony, modern apartment block, living room 28' plus dining-recess with window, free laundry. Possession December 1. 384-6873.

SINGLE MAN WISHES TO SHARE home with clean-cut reliable person. $50 month. Share food and cooking 479-7321 or 479-3170.

$140 — LARGE 2-BEDROOM STE.
Clear View Apts., 1258 Yates
Cable TV, Modern Conveniences
386-1981 or 384-7785

DE LUXE NEW BUILDING IN Sidney. 1-bedroom suite. Quiet, retired or business people. Sidney Villa, 386-9048 or 656-4250.

DELIGHTFUL 1-BEDROOM SUITE. Large covered sundeck, carport, $110. 478-3050.

2 BEDROOM, 1000 SQ. FT. LIVING area. Cable T.V. Immediate possession. $150. 383-0329.

129 APARTMENTS TO RENT UNFURNISHED

P. R. BROWN RENTALS

CAROLWOOD APTS. — 1381 Pandora Ave. Attractive new block. All conveniences, including elevator, wall-to-wall carpets. On bus line. One bedroom suite from $120.

CHARTWELL HOUSE — 1343 Harrison St. New block on quiet street. Wall-to-wall carpets, elevator, cablevision, free laundry, facilities. One-bedroom suites from $122.

THE FONTAINEBLEAU — 3159 Shelbourne St. New block on transportation, opposite shopping centre. Wall-to-wall carpets, elevator, cablevision, free parking. One-bedroom suite from $128. Two bedroom suites from $166.

THE RICHELIEU — 3187 Shelbourne St. New block on transportation, opposite shopping centre, wall-to-wall carpets, elevator, cablevision, free parking. One-bedroom suite from $126. Two bedroom suites from $157.

VILLA ROYALE — 964 Heywood Ave. Luxury apartments — opening January 1970. Overlooking Beacon Hill Park. Cablevision, choice of hardwood or wall-to-wall carpet, sauna baths, thermal pool, hobby area. Studios from $115, one-bedroom suites from $120, two-bedroom suites from $166, two-bedroom, two baths, plus den from $207.

ELMBROOK APTS. — 1471 Fort St. Bright large modern one-bedroom suite in new block. Wall-to-wall carpet, elevator, cablevision. Available Dec. 1, 1969. $130.

MITCHELL OAKS APTS — 2065 Oak Bay Ave. Large two-bedroom suite on main floor in de luxe apartment block. Convenient to shopping centre, and transportation. Available Dec. 1, 1969. $170. One-bedroom suite $139.

HAMPSHIRE HOUSE — 1159 Beach Drive. Luxurious, seafront, one and two-bedroom suites available. Some with fireplace, choice of 1½ or 2 baths, dishwasher, garburator, sauna facilities. Rents from $260 per mo.

P. R. BROWN & SONS LTD.
762 Fort Street 385-3435

Opening Dec. 1st

HARRISON HOUSE
1417 Harrison St.

on a quiet street
close to downtown

1-bed. stes from $133
2-bed. stes. from $160

—controlled entrance
—wall to wall carpets over cement soundproofing
—electric heat
—free cablevision
—two-door refrigerators with freezer (all stes.)
—two-speed range fans
—coloured appliances
—sun and recreation room
—silent elevator

To view please phone
Mr. Carpenter, resident manager,
382-1398 or 382-0069.

DON QUADRA
APARTMENTS
3244 QUADRA ST.

New Apartment with Luxurious carpeted floors. Electric kitchen. Large Balconies with beautiful panoramic views. Laundry facilities on every floor.

One bedroom suite from	$140
Two bedroom suite from	$166

To view these spacious suites from 9 a.m. to 9 p.m. contact Resident Manager — Suite 1.

Free transportation to view these spacious suites.

Brown Bros. Agencies Ltd.
1125 Blanshard Street
385-8771

THE CHATELAINE
1435 Elford St.
PHONE 383-6809

New, Modern Apartments
Suites from $120

Located on the quietest, treed street in Victoria, close to shopping and 5 min. bus service. The latest and best sound control and conveniences in every suite, with laundry, parking, cablevision and drapes, FREE. Call the managers to see and rent one of these lovely suites.

THE CORONA
1430 Stadacona St.
PHONE 382-2661

QUEENSWOOD ARMS!

We have 1 and 2-bedroom suites available from $129.00 to $175.00 per month, which includes all the modern conveniences such as superb soundproofing, controlled entrance, wall-to-wall carpeting, drapes, automatic washer and dryer, cablevision, heat and parking. The bus stops right at the front door. For inspection visit this apartment at 866 COOK STREET and for further information please call the rental department at 388-5471. CONCORD REALTY LTD.

REGENT TOWERS

One-Bedroom Suites
From $128 to $134.75
CHARTER HOUSE
are full
of nice people
North West Trust
386-3534

1791 ROCKLAND AVENUE
ROCKLAND HEIGHTS APTS.
Available December 1st. New 2-bedroom suite. Elevator, washing facilities, drapes, cablevision, etc. Rent $160. To view contact Resident Caretaker, Suite 111 or Agents.

1660 FORT STREET
KING ARTHUR APTS. — 1-bedroom, modern spacious apartment. Elevator, cablevision, balcony. Rent $130. Resident Caretaker.
A. Bernard and Co. Ltd.
655 Fort Street 384-9335

MAKE RESERVATIONS NOW
ATTENDANT ON SITE 10-4 P.M.
DAILY. PH. 384-6741

VILLA ROYALE
964 HEYWOOD AVE.
Luxury apartment opening January 1970. Complete information from RENTAL AGENTS:
P. R. BROWN & SONS LTD.
762 Fort Street 385-3435

SUITES AVAILABLE

HAMPSHIRE HOUSE
1159 BEACH DR.

RENTAL AGENTS:
P. R. BROWN & SONS LTD.
762 Fort 385-3435

OAKLANDS MANOR
Hillside-Cedar Hill Road
New block near Simpsons Sears
Elevator, Balconies, Cable TV
1 and 2 bedrooms from $125
Res. manager 383-4808 or 386-0266.

424 LINDEN AVE.
Sunny, large, ground floor, 3-room suite, $90. Available Dec. 1, in a quiet older well kept retirement block in Fairfield, close to town. 385-2596.

PACIFIC SHORES, 2080 Haultain, beautiful large 2-bdrm. suite. Quiet area. Adults. $135. OR 1-bdrm. $117. 592-6350.

MONTREAL TRUST
1057 Fort St. 386-2111

THE KINGSTON
325 Kingston near the Buildings, large 1-bedroom corner suite, balcony, free cablevision, laundry and parking. Adults. Apply 16. 386-3903.

OAK BAY, COMPACT, MODERN, 1-bedroom suite, elevator, cablevision, on bus route, $120, Dec. 1st. 388-3001, or Meares, Whyte and Gower Ltd. 385-7707.

THE BELGROVE
1-bdrm., extra large top floor, $135. Adults, bus, free laundry. 1505 Belcher, Corner Oak Bay Ave. Mrs. Eta Wyle. 382-7405.

LARGE 2-BEDROOM SUITE, Langford area. 478-3626.

UNFURNISHED BACHELOR suite. Apply 906 Linden, Suite 1.

MODERN APT. AVAILABLE DEC. 15. Near Uvic. 477-6768 after 6.

129 APARTMENTS TO RENT UNFURNISHED

OPENING SOON

HARBOUR VIEW MANOR

925 ESQUIMALT ROAD

BEAUTIFUL PANORAMIC
SEA VIEW SUITES

FEATURING:

—Some of the largest suites in town

—Extra cement soundproofing under lovely wall-to-wall carpets
—Controlled entrance
—Colored appliances
—Silent elevator
—Balconies
—Cablevision
—Clean electric heat

RESERVE YOUR SUITE
NOW FOR
DECEMBER OCCUPANCY

One-bedroom suites from $125.00.
Two-bedroom suites from $165.00.

BROWN BROS. AGENCIES
1125 Blanshard Street
385-8771

WATSON MANOR
1000 McCLURE

Nearing Completion for
December 1

At the corner of Vancouver and McClure—an ideal location on a quiet street near the Cathedral and the park within easy walking distance of downtown.

One-bedroom suites from $130 with one year guarantee of no increase.

Mature adults only—No pets.

Diamond Developments Ltd.
388-6100

KLEE WYCK
1340 HARRISON

On a quiet street near Fort and Yates Junction

All the features you expect in a new, quality building plus many unusual extras.

One-bedroom suites from $130 to $142 with one year guarantee of no increase.

Mature adults only—No pets.

Resident Manager 388-5611
Downtown office 388-6100
Diamond Developments Ltd.

OAKRIDGE HOUSE
2646 COOK STREET

New Apartment
With
Beautiful Panoramic
Views

Luxurious carpeted suites

COLOURED APPLIANCES
CONTROLLED ENTRANCE
SILENT ELEVATOR
FREE CABLEVISION
BALCONIES
LAUNDRY FACILITIES
RESIDENT MANAGER SUITE 208

One bedroom suites from	$130
Two bedroom suite at	$165

To view these spacious suites from 9 a.m. to 9 p.m. contact Resident Manager — Suite 1.

Brown Bros. Agencies
1125 Blanshard Street
385-8771

BRAND NEW
OAKVIEW APARTMENT
3420 QUADRA ST.

NOW RENTING 64 LUXURIOUS SUITES
INDIVIDUAL CONTROLLED THERMOSTATS
WALL TO WALL CARPET
MANY VIEW SUITES
HOT WATER HEAT
GOOD STORAGE
PLENTY OF PARKING
BUS STOP AT THE DOOR
CLOSE TO SHOPPING
BACHELORS FROM $114
1 BEDROOM FROM $132
2 BEDROOMS FROM $161

FOR RENTAL INFORMATION CONTACT
RES. MANAGER, SUITE A.
384-6218
3420 QUADRA ST.

THE HAIDA
1165 Yates St.

44 De Luxe 1-BR. Suites
Now Renting from $130
With 1 year guarantee
of no rent increase.
Spacious and Quiet
Wall-to-Wall Carpets
So Convenient to Town

Res. Mgr.
Suite 104 — 388-6515

LANGFORD
866 GOLDSTREAM AVE.

New apartment, carpeted floor, appliances and drapes, laundry facilities. Rent includes water, light, electricity for cooking, electric heating, cablevision, parking, garbage collection.

1-bedroom suites, $155-$156
2-bedroom suites, $165-$168.

Please call 478-4446 for appointment to view or additional information.

1-BEDROOM SUITES FOR RENT. $115.00 per month includes, heat, W-W carpeting, drapes, cablevision, parking, automatic washer and dryer, close to hospital and shopping centre. Fort and Foul Bay area. For further information, please call: 388-5471, rental department.
CONCORD REALTY LTD.

CAPTAIN COOK APTS.
1025 SUTLEJ. 383-8059
—Two 2 bedroom stes. $150 and $155. Avail. Dec. 1.
—Drapes, balcony, cablevision, free parking, intercom, Beacon Hill Park Area, excellent service. Adults, No Pets.

UNIVERSITY DISTRICT
TARA COURT
3880 SHELBOURNE
Spacious carpeted 1-bedroom suite. Available December 1st. $130. Call 477-8008 or 477-3008.

OAK BAY TOWERS. COMPACT modern 1-bedroom suite. Elevator, cablevision, free laundry on same floor. On bus route. $130. Nov. 1. 385-7707. Meares, Whyte and Gower Ltd.

HEADINGLEY APTS.
(Haultain near Eastdowne)
Available immediately, modern 2-bedroom suite approximately 1200 sq. ft. off street parking. Rent $140. For appointment to view, 592-1988.

THE DARDANELLES
1-bedroom, extra large wall-to-wall carpeting, free laundry, cablevision, parking, lots of heat, controlled entrance, on bus route. $127. To view phone resident manager, 386-0113.

2 BEDROOM NEW SIDE BY SIDE duplex. Corner of Grafton and Lyall St. Immediate occupancy, $185 a month, $30 extra if fridge and stove supplied. 382-1713.

ARLINGTON COURT, 430 MICHIgan, large bachelor suite, wall-to-wall, top floor, $110. December 1. 385-1674.

SUITE FOR RENT, WALKING distance to town. Adults only. 1019 Rockland. Phone 384-1847 or 382-3955.

2-BEDROOM HEATED APARTment, close in, 1 child welcome. 385-3305.

129 APARTMENTS TO RENT UNFURNISHED

NEW NEW

BRODERICK MANOR
Corner Rithet and Menzies

1 Block from Ocean, 3 Blocks from Park. Near Shops
– Superior Soundproofing
– Extra Cement
– Foam Rubber
– Wall-to-Wall Carpet
– Coloured Appliances
– Free Parking and Cablevision

1-Bedrm. Apartment, 670 sq. ft., $138

Available December 1

1-Bedrm. Apartment, 700 sq. ft., $142

Available January 1

All on Top Floor

Resident Manager, 382-5846

McAdam Investments

NOW RENTING IN FAIRFIELD

BEAUTIFUL
REDWOOD MANOR

430 CHESTER STREET

Quiet location off Cook St.

Lovely wall to wall carpet
Extra cement soundproofing
Controlled Entrance
Coloured Appliances
Silent Elevator
Balconies
Free Laundry Facilities

One Bedroom suites from $135.00

To view these spacious suites contact Resident Manager in Suite 101, or call 385-8771 for Free transportation to view these spacious suites.

BROWN BROS. AGENCIES LTD.
1125 BLANSHARD ST.
385-8771

"CASA MONTEGO"
1035 PENDERGAST ST.

New luxurious block in Spanish design, near park and shops.
2—1-bedroom $130-$135
Call Res. Manager, 384-1044

"SIERRA VILLA"
547 NIAGARA St.
New Spanish style apartment with modern conveniences, superior soundproofing. Walking distance to town, Beacon Park and waterfront.
2 bedrooms $160
1 bedroom $130
Call Res. Manager, 385-8850

"VANCOUVER VILLA"
710 VANCOUVER
Corner Collinson
Luxurious block, all modern conveniences.
1 bedroom $125
2 bedroom $160

Call Res. Manager 386-7826
Call anytime G & O Holdings, 388-7331 or 382-3306.

DUNSMUIR HOUSE
831 DUNSMUIR ROAD

Large suites — quiet seclusion in beautiful grounds with views of ocean, mountains and harbor.
Available January 1—
One 2-bedroom carpeted $155
One 2-bedroom carpeted with fireplace $175
One 1-bedroom, oak floors $129
Mature adults only—no pets
Resident Manager — 388-4943
Downtown office — 388-6100
Diamond Developments Ltd.

NOW RENTING

MICHIGAN COURT
323 MICHIGAN STREET

43 de luxe suites

featuring

WALL TO WALL CARPETING
INDIVIDUAL CONTROLLED THERMOSTATS
FREE CABLEVISION
COLORED APPLIANCES
ELEVATOR
FREE LAUNDRY FACILITIES
LARGE BALCONIES
WALL-TO-WALL DRAPES
CONTROLLED ENTRANCE
EXTRA SOUND PROOFING
2 BLOCKS FROM PARL. BLDGS.
LARGE GARDEN AREA
ONE-BEDROOM SUITES FROM $122
RESIDENT MANAGER, SUITE 205
385-6805 — 382-8086

EL CAMINO APTS.—1530 Belcher Ave. New block—excellent location, close to shopping and transportation. Only 1 — 2-BR. suite left at $155 per mth. MANAGER 383-0766.

CARNABY TERRACE APTS. 1520 Belcher Ave. 2—2 BR suites available now. $135, double plumbing $155 per month. RESIDENT MANAGER, 385-5959

BOORMAN INVESTMENT CO. LTD.
1111 GOVERNMENT ST.
386-9212

$125 2-BEDROOM UPSTAIRS suite. New wall-to-wall in large living room and 1-bedroom. New tiled floor in bathroom. New cushion floor in modern kitchen. Range, fridge included. Well heated and hot water provided. On Gorge. 2 or 3 thoughtful adults only. Occupancy by or before Dec. 15. 388-4930.

LA PALOMA — 516 DALLAS RD. 1 bedroom modern suite — wall to wall carpeting and drapes. All facilities. Call Mr. Peterson 386-9006. $115.00 per mo.
KER & STEPHENSON LTD.
385-3411

$110 month, one bedroom, drapes, stove, Frig Quadra St. Close in. Mr. Randall, 384-8109 anytime.

GEORGE RANDALL LTD.
737 Pandora

CHRISTIE POINT APTS.
WATERFRONT PORTAGE INLET
A limited number of 2- and 3-bedroom apartments available for January 1st. 2951 Craigowan Rd. 385-0941. NO PETS.

EL FLAMINGO — 532 DALLAS RD. 1-bedroom suite, unfurnished, $90.00 per mo. Call Mr. Peterson 386-9006.
KER & STEPHENSON LTD.
385-3411

OAK BAY LARGE MODERN 1-bedroom suite, clean, warm, quiet. Near shops, bus, beach. $100. Quiet reliable adults. Dec. 1. 477-1129.

LAKEVIEW APARTMENTS
1220 GOLDSTREAM
Have a 1-bedroom apartment available Immediately. $125. 478-2513.

LOVELY 1-BEDROOM SUITE, large room with fireplace. $135 per mo. Rockland Lodge.
382-6195 382-1556

1-BEDROOM QUIET BLOCK, PRIvate entrance, wall-to-wall, suit mature couple. $117. 477-2833.

$70. VIC WEST, 3-ROOM SUITE, light, heat, hot water, fridge, gas stove. Adults 386-8843, after 5 p.m.

UNFURNISHED 1-BEDROOM suite. No children. Apply 806 Linden, Suite 1.

PANDORA CORNER, BRIGHT, large, 2 bedrooms, balcony, drapes, $165. Dec. 1st. 388-5201.

3 ROOMS WITH BALCONY, SUIT 2 students. $95. 385-5517. 1121 Woodstock.

TREMAINE APARTMENT
FORT AND STANLEY
1-bedroom suite, quiet building. $125. Available Jan. 1. 592-2218.

ROYAL ARMS APARTMENTS
1391 Yates St., 386-1828
1-bedroom, $135; 3 bedroom, $153

CEDAR GROVE APARTMENT 1 bedroom suite, adults only. 386-3815.

WESTON APT. AT BEACON HILL. 1-bdrm. $115. Vacant. 382-0150.

1-BEDROOM SUITE, 45 SOUTH Turner. $100. 383-2997.

129 APARTMENTS TO RENT UNFURNISHED

GORGE VALE APARTMENTS
1180 Colville Rd. 383-3139
De luxe 2 bedroom suite, wall-to-wall carpeting, controlled entrance. Quiet, overlooking golf course. $135.

$84. BEACON HILL PARK. 2-room ste., main floor, private bath. Quiet lady. Ph. 385-0933. Eves. 477-4582.

LARGE APARTMENT IN 4-PLEX. 2 bedrooms, Dec. 1st. $110. Near Vic High. Adults only. No pets. Phone 382-0120.

OAK BAY VILLAGE, 1 BEDROOM suite, $110. January 1. Lady preferred. Phone 382-5479 after 2 p.m.

MASSIVE 3 BEDROOM SUITE IN older apartment house, $180 including heat. Lampson Street. 477-6823.

1 ROOM, FRIDGE, STOVE, HEAT, light, water supplied, share bath. 1026 Pemberton Rd., $50. 383-4835.

130 APARTMENTS WANTED

UNFURNISHED JAN. 1ST RESPONSIBLE tenant. Older home or apartment block. Near Adult Institute. Reference available. 592-7221.

131 DUPLEXES TO RENT

NOW RENTING
Presently under construction. De luxe side by side duplexes complete with w-w carpeting, fridge and stove. All three-bedroom. Esquimalt area. Near schools.
Rent from $195 per month.
For further information call Rental Department of
CONCORD REALTY LTD., 388-5471

METCHOSIN—New 2 BR. duplex avail. Dec. 1st, full basement, electric range and fridge—$155 per month.
BOORMAN INVESTMENT CO. LTD.
1111 GOVERNMENT ST.
386-9212

NEW DE LUXE SIDE BY SIDE 3-bedroom duplex, basement, 1½ bath, electric heat, carpet throughout, sundeck, covered parking, quiet location among new homes in Colwood. Available Dec. 15. $175. 477-1382.

SOUTH FAIRFIELD BY SEA AND bus. Lower 3-bedroom suite with fireplace and new electric kitchen. $200 per mo. includes auto washer, heat, power, water and cable TV. Deposit. 652-2461.

2 BEDROOM INCLUDING WATER, near town. $125; also 1 bedroom charmer, stove, fridge, water, cablevision supplied. $150; also 3 bedroom, stove, fridge, garage, with view. 479-4422.

3-3 BEDROOM SUITES HEAT and hot water supplied. Possession 1st December. Easter Rd. and Falmouth. $175. p.m. Call G. F. WESTON, 385-1431 Quadra Realty Ltd.

NEW 3-BEDROOM SIDE BY SIDE duplex on Adye Rd., Colwood. Located quiet cul-de-sac, wall-to-wall carpets, fridge and stove. December 15 occupancy date. To view phone 382-4519.

2-BEDRM. DUPLEX WITH REC room and drive-in garage. Fairfield. View of sea and mountains. Avail. Dec. 1st, $165 mo. Adults only. No pets. C. A. James, Island Homes Ltd., 386-7545.

IMMEDIATE POSSESSION, NEW 1150 sq. ft., separate dining room; 1½ baths, full semi-finished basement with enclosed garage. 1921 San Fernando Place. 477-2356.

SHELBOURNE ST.—New 3 BR duplex avail. now. 1 Year lease $175 per month.
BOORMAN INVESTMENT CO. LTD.
1111 GOVERNMENT ST.
386-9212

SPACIOUS CLEAN AND MODERN 2 bedroom lower duplex. Walking distance to town. Stove, fridge, drapes, garage and water supplied. $130. 385-7350.

LANGFORD 2 BEDROOM SIDE BY side, 4 plex, oil-o-matic furnace, electric range, fridge, part basement, available Dec. 1st. Rent $135, no pets. 478-1021.

COLWOOD, WALKING DISTANCE to golf course, close to shopping centre, new duplex, full basement, double parking, 2 bedrooms, water included. $150. 479-6036.

TWO-BEDROOM UPPER DUPLEX. Available immediately. Rent $125 p.m. Heat included. 3435 Seymour. Call Town and Country Realty Ltd., 382-7276.

ROYAL OAK SHOPPING CENTRE, large ground floor 2-bedroom suite, $150 per month. Includes heat, water. Available Dec. 15th. Sorry, no pets. 383-3489.

ULTRA MODERN 2-BEDROOM, wall-to-wall throughout, 2 children welcome. No dogs. Sidney. $155. 384-4489.

NEAR NEW 2 BEDROOM, HEAT and hot water supplied. 2 children welcome, no dogs. $168 a month. 384-4489.

3-BEDROOM, FULL BASEMENT, near UVic, stove and fridge, available immediately. $185. 652-2122.

NEW DE LUXE DUPLEX, 3 bedroom, 1½ bathrooms, carport, etc. $180 including water. Gordon Head. 477-2156.

NEAR VIC HIGH, 2 BEDROOM upper, heat, hot water, range, fridge, garage, electric light, gas, all included. $120. 388-6082 after 2.

2-BEDROOM SIDE - BY - SIDE, stove, fridge, close to town. Adults only. 592-0814, 382-6737.

ESQUIMALT
1034 Wychbury. Cozy 2-bedroom upper duplex. $110. 652-3183.

NEW, SPACIOUS SXS, 2 BDRMS, WW carpets, 1½ baths near schools and UVic. $179 mo. 477-1650.

1-BEDROOM UPPER SUITE, older working couple, non-drinkers. No children or pets. $80. 385-2141.

CLEAN, BRIGHT 3-ROOM SUITE, stove, fridge, $90. Adults. 1258 Balmoral.

STANLEY, 1 BEDROOM SIDE BY side. Vacant. $95. Available until March. 383-9126.

NEW, 3 BEDROOMS, SIDE-BY-side, 1½ baths, basement and wall-to-wall. $175. December 1. 383-0932.

FURNISHED 2-BEDROOM, ALL found. $150. 385-3038 or 382-8956.

1 BACHELOR, $65 AND 1 LARGER $100. 232 Old Island Hwy.

132 HOUSES TO RENT FURNISHED

GORDON HEAD, pleasant view, fully equipped, 1½ baths, no steps, 2 bdrms and family room. Four months from late Dec. Adults. No pets. $250. 477-3422.

MONTREAL TRUST
1057 Fort 386-2111

AVAILABLE DEC. 1 — PARTLY furnished 2-bedroom house, garage, close to school and shopping! $160. 384-4135.

1-BEDROOM HOME, SHAWNIGAN Lake, for winter months, 30 minutes to Victoria. $100 a month. To view phone 384-3538.

2 BEDROOM UNITS, $35 WEEK, all utilities included. Children welcome. Crown and Anchor Motel, 478-2322.

MALAHAT TOURIST BUNGALOWS 2-bedroom bungalows, fireplaces. Weekly or monthly. 478-3013.

COTTAGE SHAWNIGAN LAKE, $70 a month. Mountain View Resort. 743-2011.

CANADIAN CREST 479-9002
Warm comfortable 2-bedroom house

EDGEWATER MOTEL 1-bedroom cottage, $95 mo. 479-4712.

2 ROOM STUCCO COTTAGE. 478-3330.

133 HOUSES TO RENT UNFURNISHED

GLEN LAKE — MODERN 3 - BR home. Electric range. Available Nov. 19. Excellent value at $175 per month.

FAIRFIELD — Comfortable 2 - BR home suitable for small family. Available Dec. 1. Full basement. $175 per month.

CALEDONIA AVE. — Older home. Available now. No basement, 3 BR. $80 per month. Security deposit required.

BOORMAN INVESTMENT CO. LTD.
1111 GOVERNMENT ST.
386-9212

519 ACLAND ROAD
Main floor — 3 bedrooms, inc. heat and electricity. $200 per month.

MT. TOLMIE
Ernest Avenue home available 15th of December, has 3 Bedrooms and Den, double plumbing. In spotless condition. Lease available at $225 per month.
Swinerton, Stewart Clark Ltd.
Rental Agents 385-2481

CENTRAL SAANICH
Large modern 4-bedroom home — 3 years old — available January 5th for 2 year period. Will rent to family with children 8 years of age or over. References required. $210 per month.
BLOCK BROS. REALTY
383-4151 (Local 271)

Lovely home, prime location. 649 Faikland Rd. $210 p.m. lease if required. Immed. Poss. 2 Br's, FP's in LR and den. Sep. DR. Bsmt. Sep. garage. Barbara Hunt or Joyce Miller. Broadview Properties Ltd. 384-8001.

BEAUTIFUL 3-BR, WW, FP, almost new, Langford near schools, shops. Front, back yards fenced in; sunken patio; beautifully landscaped. Low heat bill; possession Jan. 1. $195 per month. Call 478-2425 or 384-1111 (Mr. Kerr).

2450 BERESFORD ST. — Spacious two-bedroom home in Oak Bay. Available Dec. 15, 1969. Large living room, separate dining room, large kitchen, drive-in garage. $250.
P. R. BROWN & SONS LTD.
762 Fort Street 385-3435

COLWOOD, MODERN 3 BEDrooms, 1½ baths, sundeck, carport, workshop, rumpus and fourth bedroom in basement. Washer, stove, fridge, and drapes and some rugs. Available January 2. $225. 478-5729.

FOR RENT
3-Bedroom house on Hillside, industrial area. Oil stove. Wood and Coal Furnace. $100 per mo. Edith Guteman, J. H. Whittome and Co. Ltd.

FOR RENT
See my ad in Houses For Sale column No. 150.
Lee Forbes 385-1431
QUADRA REALTY LTD.

2-BEDROOM HOUSE NEAR MAYfair Shopping Centre. OOM heat, small neat garden. Will consider one child, but no pets please. $150. 382-5263.

$175 NEAR NEW, BEAMED, 3 bedroom, fridge, stove, washer included. Children OK. Available January. View Royal, deposit required. 479-4977.

DECEMBER 1ST, 3 BEDROOMS, fireplace, full basement, double carport, parkland grounds, near University, 10 minutes to city. $225. Victoria Press Box 419. 382-7730.

CADBORO BAY-UVIC, 4 BEDROOM home. Separate dining room, study, or office, 2 baths. $250. Available without lease December 1. 656-3140 or 655-7772.

AVAILABLE DECEMBER 1 — 2 bedroom, no-basement home. Living room with fireplace, hardwood floors, attached garage. Adults only. No pets. 479-6761.

TUDOR CHARMER 3 BEDROOM, garage. Dec. 1; also 1 bedroom family home, large basement. Vacant. 479-4422.

NEW 3-BEDROOM HOUSE IMmediate occupancy. Children welcome. To view 2044 Courser Dr., Sidney. 388-9833, after 5 p.m.

2 BEDROOMS, LIVING ROOM with fireplace, full basement, oil furnace. Oak Bay area, close to schools and shopping. 383-7435.

LOVELY MODERN HOME 2 small bedrooms, large rec room, hot water. Selkirk. $155. Phone 5 p.m. to 8 p.m. 385-7269.

WATERFRONT
Secluded 2-bedroom bungalow. Cordova Bay, plus guest cottage. 658-1400.

4-ROOM HOUSE, EXCELLENT condition, good neighborhood. Adults. Year's lease. Sidney. 656-3534.

ESQUIMALT — COMFORTABLE 4-room no basement house, fireplace, garage, Moffat gas range. Jan. 1, $130. 592-2024.

DRIVE BY 915 VERDIER, Brentwood, 2 bedroom. Available December 1. $125. S. P. Homefinders, 388-4712 or 479-3454.

SIDNEY AREA, 2-BEDROOM, automatic oil heat, separate garage. 652-1702.

GLEN LAKE 3-ROOM HOUSE, OIL stove, $75. 642-3173. S.H.R.

LANGFORD, 2-BEDROOM BUNgalow. $130. 479-1894.

CADBORO BAY 2 BEDROOM, fireplace, garage. $130. 382-2082.

2 BEDROOM, ESQUIMALT, $130. 388-4133 or 479-5270.

2 BEDROOM HOUSE, UTILITY room and garage attached. 479-2954.

133 HOUSES TO RENT UNFURNISHED

2-BEDROOM BUNGALOW, CARport, oil-o-matic heat. Rowland Ave., suit responsible couple. Reference. $125 per month. 479-2436.

NEW 2-BEDROOM DUPLEX, FULL basement. Vacant December 15. References. 479-3506.

MODERN, 3 BEDROOM, FULL basement. Blenkinsop-McKenzie area. $165. 382-3941.

3-BEDROOM EXECUTIVE TYPE home. South Newport Ave. $250. 386-9408.

GLEN LAKE SEVEN ROOMS, fireplace, carport, water included. $155. 642-3173. S.H.R.

SIDNEY, $175, 3 BEDROOMS, plus extra room, fridge, stove. 383-1312. 383-7267.

3-BEDROOM HOME, OIL FURnace, full basement, garage, no pets. 385-2375.

GLEN LAKE, IMMEDIATE POSsession, 2-bedroom house, $120. 478-4521.

MODERN 4-BEDROOM HOME, full basement and garage. $195. 479-1102.

2-BEDROOM BUNGALOW, CLEAN and neat, Simpsons-Sears area. $135. 477-3825.

134 HOUSES WANTED TO RENT

LET US RENT YOUR HOUSE. WE have clients waiting for two and three-bedroom homes. We offer good management, careful tenants and reasonable rates.
PEMBERTON HOLMES LTD.
384-8126

DWELLING SUITABLE FOR couple plus good cat, unfurnished, up to $125, January 15 to February 1. A little out of city? 388-4801.

URGENT!
HOUSES — SUITES — ROOMS
for Low Income Families
HOUSING REGISTRY, 386-2794

URGENT, 2 OR 3 BEDROOM house or duplex, furnished or unfurnished, couple with 3 children. Will pay up to $115. 388-5097.

135 APARTMENTS AND SUITES FOR SALE

SEAFRONT
CO-OPERATIVE
APARTMENT SUITE
Including:
British India Carpets
Wall-to-Wall Carpets
Crystal Chandelier
Close to golf course
All incl. in reduced price.
$29,950
With low monthly assessments
IMMEDIATE POSSESSION
382-1079

137 HALLS, WAREHOUSES, STORES AND OFFICES TO RENT OR WANTED

P. R. BROWN RENTALS
The People to SEE . . . PRB

830 DOUGLAS STREET — Office space available from 235 sq. ft. at $80 per month. Ideal for medical and dental profession.

713 JOHNSON STREET — Warehouse space, upper floors, 3,000 to 12,000 sq. ft. Use of freight elevator. $150 per month for 6,000 sq. ft.

FORT ROYAL MEDICAL BUILDING — 190 Richmond Ave. Choice of prime office space from 473 sq. ft.

P. R. BROWN & SONS LTD.
762 Fort Street 385-3435

875 SQ. FT.
Office space available in new Saanich Medical Building (Opposite Town & Country Shopping Centre).

WAREHOUSE SPACE
3,600 sq. ft. to lease. Height 14 ft. door 13x13. Phone Town & Country Realty Ltd., C. I. Sinden, 382-7276.

ESQUIMALT
OFFICE OR WAREHOUSE SALES SPACE
Available to responsible tenants. Built to specifications.
CONCORD DEVELOPMENT CORP. LTD.
388-5471

MONTREAL TRUST Building, 1061 Fort St. Desirable office space. Ideal for barristers and solicitors or accountants, or anyone wishing prestige accommodations.
MONTREAL TRUST
1057 Fort 386-2111

JOHNSON ARCADE
727 JOHNSON STREET
Modern retail shops and offices at very reasonable rates available now.
LANSDOWNE PROPERTIES LTD.
TELEPHONE 382-7111

20,000 sq. ft. with 1,500 sq. ft. office area centrally located light industrial area. $200,000. Far below today's cost. Call Jack Young, 385-3411.
KER & STEPHENSON LIMITED
680 Broughton

LAST STORE FOR RENT!
At Oak Bay centre, Oak Bay Village, ideal for men's or ladies' wear, bake shop or specialty store, etc. Good parking. Reasonable rent. Phone M.E.P.C. 383-4168 (24 hrs.)

WAREHOUSE WITH OFFICES Downtown location. Suitable for contractor, distributor, wholesaler. Approx. 7,000 sq. ft. Heated and parking. $150 p.m. Royal Trust, 388-4311.

CARNABY STREET MARKET, 536 and 546 Yates. 1 beautiful office, large or small, also 2 smaller shops. Your chance for a space in Victoria's newest development. 384-1237.

RECEPTIONS, MEETINGS, DANCES, etc. Kitchen Facilities. 385-9024.

MONTREAL TRUST
1957 Fort 386-2111

WANTED—WAREHOUSE, 2500-5000 sq. ft., with some office space. Must have parking space. Will rent, lease or buy. Phone Mr. Frederick at 592-2723.

PRIME MEDICAL OFFICE SPACE available now. 1175 Cook St. Apply Ste. 302 or phone 386-9212.
Boorman Investment Co. Ltd.

CORNER STORE, 950 SQ. FT., full basement. Suits any business. $165. Heat and electricity included. 382-6728.

21x45 COMMERCIAL SPACE OR office space, bathroom, new wiring. Only $165 p.m. Ross Corby, 385-1431. Quadra Realty Ltd.

WANTED: SMALL STORE FOR wholesale bakery, approximately 1000-1400 sq. ft. 385-0882, 479-5902.

LARGE WAREHOUSE WORKshop, storage building, with office, gas pump and parking. Langford. 477-2104.

CHEAP! OFFICE WITH DISPLAY area. 628 Hillside. 477-2104.

LARGE OR SMALL HALL FOR rent. Elks Club. 384-4113.

134 HOUSES WANTED TO RENT

IF YOU CANNOT SELL YOUR home we have reliable clients waiting to rent. Phone Mr. Keen. Boorman Investment Co. Ltd., 386-9212.

137 HALLS, WAREHOUSES, STORES AND OFFICES TO RENT OR WANTED

LIGHT INDUSTRIAL
OR
WAREHOUSE SPACE
NANAIMO
Approximately 2,500 square foot of floor space is available in the CPR Terminal Building in Nanaimo. Ideally suited for wholesale distribution, this building is within a half mile radius of railroad and shipping services and downtown Nanaimo, and located next to the bus depot.
Available from 1 January, 1970 a one-year lease can be obtained by contacting:
P. Schofield,
Marathon Realty,
212 CPR Depot,
Vancouver, B.C.
Phone: 682-5226

FOR RENT OR LEASE
Commercial store space on large lot close to city centre. 385-6412.

GORDON ST. GROUND FLOOR office space $25 sq. ft. $245. Avail 1st Jan. Royal Trust, 388-4311.

DOWNTOWN 2 SELF-CONTAINED offices, $45 each includes light and heat. 383-0111, 385-7868.

YARROW BLOCK OFFICE SPACE for business or professional use. Royal Trust Co. 388-4311.

140 PERSONAL LOANS AND INSURANCE

HOMEOWNERS: PAY OFF OLD DEBTS. REDUCE MONTHLY PAYMENTS WITH A LOW-COST MORTGAGE LOAN. CALL 386-2451. AVCO DELTA REALTY LTD.

CHRISTMAS SHOPPERS
Get the things you have always desired and pay off old debts for the new year by placing a low repayment loan on your home. Call Pat Murphy, 385-6741 or 382-3098.
J. Donald Smith Ltd.

EX-BUSINESS MAN WITH $10,000 to buy business (b) working partnership, (c) Franchise??? No penny stocks, please. Victoria Press, Box 445.

141 MORTGAGE LOANS AND INSURANCE

NEED MONEY?

CALL NOW!!!

—To Consolidate
—To buy a new car
—To interim finance
—For extra cash

—Private loans
—Institutional loans

—First mortgages
—2nd mortgages

An equity loan on Your home or property NOW whether paid for or not.

BORROW
$2000 from $20.00 p.m.
$5000 from $50.00 p.m.
$10,000 from $100.00 p.m.

ANY AMOUNT, ANYWHERE

Call in confidence, and no obligation

382-9111

INVESCO REALTY

1800 Blanshard Street
(second floor)

MONEY AVAILABLE

If you require a loan we have the following amounts available for First Mortgages at competitive interest rates: $5,000, $6,000, $7,000, $8,000, $10,000, $12,000, $15,000, $20,000.

P. R. BROWN & SONS LTD.
762 Fort Street 385-3435

BUYING OR REFINANCING
Occidental mortgage offers:
—Full payoff privileges
—25 yr. constant interest
—10¾ per cent interest
If you have bought with a substantial down payment, or are refinancing, check with Occidental.
Call VINCENT HOLMES
384-8124
PEMBERTON, HOLMES LTD.

CASH FOR YOU

If you have sold your home and are carrying a balance on agreement for sale, or second mortgage, and would like all your cash now, we will buy your agreements or second mortgage for cash.
Just phone 385-6741
848 Fort
J. Donald Smith Ltd.

MORTGAGE OR AGREEMENT
For sale! Will trade for almost new 1969 Chrysler New Yorker 4-door h.t., fully equipped. 386-7565 or evenings 385-4165.

FOR SALE $8,600 FIRST MORTgage at 8 per cent. 4½-year term at $100 per month. For further information 383-3668.

141 MORTGAGE LOANS AND INSURANCE

NEED MONEY FAST?

$1500 - $15,000

Or any amount, any reason. Reduce payments by more than 50 per cent.

Sickness and Accident Insurance Available.

Borrow	Per Month
$2,000	at $ 28.32
$5,000	at $ 68.46
$10,000	at $130.56

These are 2nd mortgage rates based on 15 years amortization.

Repay according to your qualified budget, no more regardless of credit rating.

Phone for Diplomatic Service

Commercial Inquiries Invited

EMBASSY INVESTMENTS LTD.
727 Johnson Street
24-hour service
385-5702

INSTANT
DOLLARS FOR
HOMEOWNERS

MONEY IMMEDIATELY AVAILABLE on the equity in your home whether paid for or not. A quick call to us can provide you with a prompt low-cost loan. Monthly payments arranged to suit your budget. Arrangements can be made to discuss your individual requirements in the comfort of your own home. Remember our service is quick and courteous and best of all you are under no obligation when you call. Borrow any amount. No Hidden Charges.

SECOND MORTGAGE A SPECIALTY
WE PURCHASE EXISTING MORTGAGES AND AGREEMENTS FOR CASH

24-HOUR SERVICE

CALL THE MONEY NUMBER TODAY
385-9741

Mortgage Department,
J. A. Henderson Realty Ltd.
1010 Blanshard Street or
John Lukaz, res. 592-1908.

SHORT
TERM
CASH!
A specialty at Invesco. From 3 months to 1 year. Money in 24 hrs. Call Mr. R. De Montigny 382-9111
Invesco Realty Ltd.

NEED CASH FAST?
Borrow on your home equity for any worthwhile project. Competitive rates and easy repayment plans. For fast, confidential service call DON FRASER at 384-8001. Broadview Mortgage Corp. Ltd., Broadview Properties Ltd. 1639 Johnson St.

BUYING OR REFINANCING
Occidental mortgage offers:
—Full payoff privileges
—No five-year interest change
—Most mortgages
If you have bought with a substantial down payment, or are refinancing, check with Occidental.
Call Vincent Holmes, 384-8124
PEMBERTON, HOLMES LTD.

12 PER CENT
MORTGAGES
We have a few good first mortgages showing this yield. 384-8124 Vincent Holmes.
Pemberton Holmes Ltd.

MONEY TO LOAN ON MORTgages. Quick decisions. Also agreements and mortgages purchased for cash. See us for top price.
A. BERNARD & CO. LTD.
655 Fort Street 384-9335

MORTGAGE LOANS
First mortgages available up to any amount at current interest rates. Quick decisions.
BROWN BROS. AGENCIES LTD.
1125 Blanshard St. 385-8771

MONEY PROBLEMS?
Borrow on your real estate, low monthly payments.
Call N. Hyde, 478-1729
Rex Hughes Agencies
696 Goldstream

Let "MR. MORTGAGE IN VICTORIA" arrange a better dollar deal for you! Private investors, lowest rates. Call Don Harvey, 385-0167.

142 WANTED TO BORROW

WANTED: $15,000 A-1 SECURITY. What interests? Victoria Press Box 18.

142 WANTED TO BORROW

MORTGAGE LOANS
WANTED TO BORROW
Up to $75,000 at 15 per cent with monthly payments of principal and interest — 3 year term — excellent covenant — various properties offering excellent security depending on amount available.
P. B. BROWN & SONS LTD.
762 Fort Street 385-3435

Wanted to borrow for client $17,500.00. 2A mtge on a $90,000.00 Agreement for sale. Term June 1, 1970. Int. 15 per cent, excellent personal covenant, Apt. Block security.
MR. RANDALL
384-8109 anytime
GEORGE RANDALL LTD.
737 PANDORA

GROUP OF PROFESSIONAL MEN require $200,000 for 2nd mtge on top quality apartment block. Value approx. $800,000. Also need $46,000 2nd money for $267,000 building for a good covenant. Call 388-4712 — ask for Controller.

143 REVENUE PROPERTIES WANTED

MUST BUY NOW
Apart. block to take over as soon as possible for this year, good covenant with good down payments ready to deal. Call Mr. A. M. Cohen, 388-9012. Shirley Philps Homefinders Ltd.

I HAVE A SUGGESTION FOR owners of revenue property — IF YOU WISH TO SELL PLEASE CALL IRA FREEDMAN of Mayfair Realty, 386-2955 or 592-0511.

144 REVENUE PROPERTY

WHITE PAPER

Last chance for 2 years of tax shelter as well as the security and inflation ledge which revenue property provides. Down payments from $34,000 will buy tax deferments from $12,000 upwards for 1969 and $11,000 upwards for 1970. Both frame and masonry buildings available with mortgages from 6¼ per cent. Call Pat Musters today 383-4151, Block Bros. Realty Ltd.

FAIRFIELD
8 DE LUXE UNITS
First time on market. 8 attractive garden style apartments of 1 and 2 bedrooms, situated on two valuable lots. Minimum of overhead. Attractive terms available.
$110,000

15 SUITES
Approximately 3 years old. Immaculate condition inside and out. 1 and 2 bedrooms. Hot water oil heat. Large 7 per cent mortgage available.
$178,000
A. Bernard and Co., Ltd.
655 Fort Street 384-9335

FAIRFIELD
3 SUITER
$7000 DOWN
$7000 DOWN
Spotless triplex located on a quiet street near the sea featuring three 1-bedroom suites with separate meters and entrances. Stoves and fridges included. Double garage. Full basement. Auto oil heat. NEVER A VACANCY. Full price $31,900.
DICK JAMES 385-2481
Swinerton Stewart Clark Ltd.

OAK BAY
BEACH DRIVE,
WILLOWS
LEGAL DUPLEX OR
6-BEDROOM HOME

H.A. Oil heat. Corner lot, 150x70. F.P. $37,900. To view call Pop Thomas at 384-7128 or Res. 384-5116. Douglas Hawkes Ltd.

VALUE PLUS IN
SHOPPING CENTRE
GOOD TAX-HAVEN
OVER AN ACRE HUGE SUPERMARKET—EXCELLENT INCOME from property which will INCREASE with current arrangement. LOW PRICE of $175,000, $80,000 cash could handle.
JOHN BISHOP
479-1667 (24 Hrs.)
J. B. Royal Oak Properties Ltd.

JUBILEE AREA — $22,500

Good family home, plus income from self-contained suite. Nice garden. Close to all conveniences. Low down payment and good terms can be arranged. Call
NETTIE STECIUK
386-2614 Res. Office 388-4271
J. H. Whittome & Co. Ltd.

11 SUITES — $118,000
Two years old, electric heating, private entrances. $60,000.00 mortgage at 8½ per cent. Concord Realty Ltd., 514 Fort St., 388-5471. Brent Ewing, 652-1843, or George Devlin, 388-9331.

NEW DUPLEXES FOR SALE, $36,900. Good terms by builder. Sidney. 384-4199.

144 REVENUE PROPERTY

X X X X X X X X X X X
X X
X BOULTBEE X
X SWEET X
X Realty X
X Ltd. X
X X
X X
X

ROCKLAND AREA
7 Suites — ¾ acre. Completely renovated—inside and out. Full asking price $118,000. Good terms.
Contact Jon Davis
388-5561 ANYTIME

CLOSE TO CITY CENTRE
Hotel - Apartment - Commercial Complex. Excellent returns. Full price $110,000. $25,000 down payment.
Contact Jon Davis
388-5561 ANYTIME

LANGFORD STREET
VIC WEST
Boarding house for 18. Price reduced to $24,000. $6,000 down. Shows excellent returns.
Contact Jon Davis
388-5561 ANYTIME

N
A
T
I
O
N
A
L
TRUST CO. LTD.

HILLSIDE
SHOPPING CENTRE

NEW SxS DUPLEX
NEAR UVIC

Quiet cul-de-sac. Prime residential area. A better class duplex, well constructed and most attractive.

VERY HIGH
RENTAL VALUE!

Each side consists of appealing living room with slate fireplace, bright modern kitchen, 4-pce. Van. bath, 2 bedrooms, plus a full basement with roughed-in Br., bath and a utility room ready for washer and dryer.

FULLY LANDSCAPED!
ASKING $46,500
Reasonable Terms
Exclusive With
H. HEGEN, OFF. 386-2961
Res. 385-8695

LOOKING FOR REVENUE AND A HOME?

This lovely side-by-side duplex offers a very comfortable 2-bedroom home with rental income from adjacent unit of $160 per month.

SOME OF THE FEATURES:
1. Shopping (Town and Country), 2 blocks. Schools and transportation, 2 blocks.
2. New wall-to-wall carpet in living room.
3. Stoves and fridges (both units).
4. Washer and dryer.
5. Separate furnaces and electric hot-water tanks.
6. No stairs.
7. Sewered lot.
ASKING $32,000
Call Bernie Leduc, 383-4141
City Savings and Trust Co.
1306 Douglas Street
Victoria, B.C.

3 NEW SIDE X SIDE DUPLEXES
These duplexes are eligible for the B.C. Gov't's second mtg. Close to all schools, transportation and shops, no trouble renting. These are all priced under $40,000. I also have one priced at $25,900 in Fairfield close to the Park and in spotless condition.

6 SUITES $48,500
This apartment is completely remodelled with space for all cars. Showing over $7,000 gross per year. Terms can be arranged. For statement and further particulars call:
RICK KINNIS
385-7721 479-1836
Gardner Agencies Ltd.

CHOICE REVENUE

TRIPLEX — Exceptionally high revenue from this older bldg., structurally sound. Needs decorating. Full asking price only $22,900. ALL REASONABLE OFFERS CONSIDERED. Owner will accept trade for his equity of approx. $12,900. Home, mtgs. auto.
SIX SUITES — Choice location near Jubilee Hospital. Will show approx. 20 per cent cash flow after financing. Down payment required $20,000.
LOU BLOOMFIELD, 386-2955 or 592-6417. Mayfair Realty Ltd.

REST HOME
LICENSED FOR 10

Want a little money-maker, plus a three-bedroom suite for your own, then call Ben Parent or Mary James for full particulars, 382-5219 or 592-9540. Newstead Realty, 382-8117.

TOWN AND COUNTRY
S X S DUPLEX
NEAT STUCCO ONE STEP. Two bedrooms, compact electric kitchen, living room and 4 piece bathroom. Each side has automatic heat. Only 9 years old. Asking $28,000.
To view, phone
MARION HAMILTON
at 388-4294 or 382-0894
Bastion Square Properties of Victoria Ltd.

VERY CLOSE IN
One of Victoria's older homes containing over 10 rooms catering to much sought after low rental accommodation is offered now for sale as elderly owner wishes to retire. EXCELLENT LOCATION, generous terms available to responsible buyer. Full details etc. call FRANK BUTLER 384-8126
PEMBERTON, HOLMES LTD.

MODERN DE LUXE
30-SUITE APT.
Excellent rental district includes all services plus 100 per cent parking. 10¾ per cent return on investment. Only $330,000.00 — Mortgaging of $189,000.00 at 7¼ per cent. Concord Realty Ltd., 514 Fort St., 388-5471. George Devlin, 388-9331, or Brent Ewing, 652-1843.

21 SUITES

Not many of these available. Prime location, quality construction, and many rental features insure a high return on investment. Good mix of one and two-bedroom suites. Excellent financing. Please call Stu Purches, 477-5200 or 477-5151.
STUART DEVELOPMENTS LTD.

STUCCO BLOCK

12 suites showing better than $9,500 net at present low rentals. Immaculate investment on two lots near Park, Shops and transportation. Price $90,000. Excellent 1st Mortgage and room for second. Further information Don Robertson 383-6397. Byrn Price & Associates 385-2458.

5 FURNISHED STES. CLOSE IN. ACCOMMODATION PLUS INCOME OR ABSENTEE LANDLORD. $6,000 DOWN. ASKING $23,950. OWNER WILL CARRY FULL BALANCE. PHONE J. MIDDLETON, 382-2157. EVES. 479-4327.
Western Homes Ltd.

144 REVENUE PROPERTY

NEW
SxS DUPLEX
NEAR UVIC

3 bedroom 1½ bath, diningroom plus eating area, modern kitchen. Now nearing completion.
$39,800

APARTMENT SITE
REVENUE PROPERTIES

14,400 sq. ft. on strategic corner in James Bay, close to Parliament Buildings. Excellent holding and revenue property earning in excess of
9 per cent
Price $39,900

EXPLORER DEVELOPMENTS
382-4218, 477-5031

3 SUITES
HIGH GORGE

Would you like to live rent free? Or do you need a tax write off? Either way, this one could be the answer. All large suites, with a total rent of $310 per month. The ground floor two and a half bedroom suite is available for you now and the other two large suites will be your income. Ideal for retirement purposes, nearly new furnace, wiring, copper, and exterior paint job.

ASKING $26,900 WITH AS LOW AS $6,000 DOWN. OWNER CARRIES THE BALANCE OR WILL TRADE FOR PAPER. FRANK WHITFIELD 386-6175 or 385-6610.

THIS INTERESTING PROPERTY, well located on one of the finest apt. sites in the Rockland area, is offered for sale, and consists of:
1. Lge. converted dwelling comprising 9 rented units grossing over $6,000 per year.
2. THREE-BEDROOM HOME in excellent condition, immediate possession or could be rented for approx. $225 per mo. These two properties adjoin each other and must be sold together. Excellent opportunity for home and income, bearing in mind that the value is in the land. Asking $54,000 with terms. For further information call Mr. Pullan, Island Homes Ltd., 386-7545.

TWO UP AND
DOWN DUPLEXES

1—$28,000
2—$25,500

Both are two bedroom units showing an excellent return. Terms available. For full details call
KAY DAVIES or HEATHER GAMMON
388-4294
Bastion Square Properties of Victoria Ltd.

REVENUE

6 unit revenue property. Fully rented and showing good return. Asking $35,000 with terms.

ROCK BAY

4 suites, large shop, 3 garages. Zoned light industry. Asking $35,000 with terms.

AL SOTHERAN or CEC PEARCE
385-8771 anytime
Brown Bros. Agencies Ltd.

NEARLY NEW
APARTMENT

Walking distance city centre, close to Parliament Bldgs., 12 furnished, plus 2 unfurnished, bachelor suites, Stucco building, only 2 yrs. old, with parking. Nice quiet street. Very good income on investment here. Asking $86,400 with terms.
MR. HICKS
382-6923 or 382-8117
Newstead Realty Ltd.

FOURPLEX, NEAT,
SELF - CONTAINED
ESQUIMALT, CHOICE
LOCATION

Four completely independent one-bedroom apartments. One owner. No vacancies. Very little maintenance. $40,000.
Call DON MacCLEMENT
477-1841 or 652-2210
Block Bros. Realty

38-SUITE APARTMENT

2 blocks from Beacon Hill Park. Now under construction scheduled for completion December 1st, thus making an excellent tax shelter for this year. Completely modern with W-W carpet, oil heat and excellent sound proofing. 1st Mortgage at 9½ per cent. Full price $475,000. Phone anytime. R. Martman, 386-6391.
SLEGG BROS. REALTY LTD.

MODERNIZED 7 SUITES
FORT AND LINDEN

12 per cent return on investment. Each suite immaculately finished with separate addresses and entrances. Corner lot 82.6'x112', good potential, tax shelter and holding proposition. Asking $85,000. Good terms. Concord Realty Ltd., 514 Fort St., 388-5471. George Devlin 388-9331 or Brent Ewing 652-1843.

FAIRFIELD

Walk to everything from this 2 bedrm each SXS duplex — excellent rental area — Apt. zoned — the lot a gardeners delight — to have and to hold for $39,500.
Mrs. Musters 385-3435
P. R. Brown & Sons Ltd.

DUPLEX PLUS HOME

Modern S/S duplex and 2 bedroom home on one property, low taxes. Sacrifice $29,950.
Excellent terms
Ted Bowden — 385-6200
City Brokerage Ltd.
386-3547

CHOICE FAIRFIELD LOCATION, across from park. Spacious 2-bedroom side by side duplex. Completely redecorated. Separate dining room and very attractive newly built mother-in-law suite in the basement on 1 side. Separate furnaces, drive-in garages, etc. Phone owner, 382-2653 after 5:30.

SIDE BY SIDE DUPLEX
Trade the equity in your home (paid for or not) on this modern clean duplex. Jubilee area. Call either Pigott or Shaver, 385-8791, Clarke and Wallace Realty.

NEW DUPLEX BY OWNER, 3 bedroom, 1½ baths, Gordon Head. Victoria Press, Box 429.

145 BUSINESS OPPORTUNITIES

BE YOUR OWN BOSS

Own a Big Scoop Sundae Parlor. Big Scoop is old fashioned ice cream, 36 exotic sundaes, hamburgers and hot sandwiches all in a gay 90's atmosphere. Approx. $12,000 pays franchise fee, start-up inventory, working capital, advertising and down payment on equipment. An annual potential return of $15,000 to $25,000.
Write to
Bob Pickell
Big Scoop Industries
10th floor 1075 W. Georgia,
Vancouver, B.C.

REVENUE
1325 Johnson St.
$5,500 DOWN
IMMEDIATE POSSESSION
REST HOME or
BOARDING HOUSE
or extremely large family home. DRIVE-BY. Priced to sell — asking $27,500.
ROY E. HILLS
384-8001 Broadview Properties Ltd.

City core commercial property of 90x120 at only $11.50 per sq. ft. with a 50x120 solid brick building adaptable for any commerce. Call Ben Parent of Newstead Realty Ltd., 382-8117 or 382-5219.

NEAR CENTRAL HIGH
A 2-storey home with large store adjoining in front, suitable for most retail outlets. Has operated for many years as grocery, confectionery and coffee shop. Illness dictates an urgent sale. For full particulars please contact Exclusive Agent for owner—FRANK BUTLER, 384-8126.
PEMBERTON, HOLMES LTD.

145 BUSINESS OPPORTUNITIES

B BLOCK B
B BROTHERS B

MOST ADAPTABLE CITY BUILDING LEASE OR SALE

Centrally located masonry type building earning good rentals at present, but capable of conversion to stores, offices or other uses. Over 20,000 square feet of first class space, and two extra blacktopped lots. For further details please contact
WAGNER-FORD-THORNE
388-4151

WAREHOUSE OR INDUSTRIAL PLANT BARGAIN!!

Excellent modern cement block building with 5000 square feet of working space or warehouse plus office space and residence on a large blacktopped lot. Zoned LIGHT INDUSTRIAL in James Bay, this property has great possibilities For full details please contact
WAGNER-FORD-THORNE
388-4151

SEAVIEW REVENUE WITH QUALITY RESIDENCE

A large modern residence overlooking Brentwood Bay, with 7 UNITS of first class revenue apartments included, located on two acres of SEAVIEW property. This earns a good return and is now offered at below replacement cost of buildings, which include this gracious three bedroom family home. Available with terms. Please make appointments to view with
WAGNER-FORD-THORNE
388-4151

I.C.I. DIVISION

B Block Bros. Realty Ltd. B
B 1800 Blanshard St. B

WORK YOUR HEAD OFF FOR 3 MONTHS, REST FOR 9

running this mid-Island boat rental. Potential is $61,200 in 90-day season, plus tackle and gas sales. Partners, disagree, so must sell. About $22,500 dn.

DOWN PAYMENT BACK IN LESS THAN TWO YEARS

If you buy this thriving concrete products plant. Growing very rapidly, owner ill and cannot keep up. Full line of equipment, good property. $30,000 dn.

50 PER CENT ON YOUR INVESTMENT ABSENTEE

from this coin laundry, only one in thriving town less than 50 miles from Victoria. $6,000 will handle.
M. R. Woodward
Rutherford Thompson McRae Ltd.
1774 W. Broadway,
Vancouver, 733-8181

DOWNTOWN CAFE $55,000
(Approximate Net Over $12,000.00)

VERY PROSPEROUS BAKERY BUSINESS
$27,500 Cash
(Approximate Net Over $14,000.00)

VERY EXCLUSIVE RESTAURANT
INCLUDING LAND, BUILDING AND BUSINESS. CLEAR TITLE $190,000.00. GOOD TERMS TO RIGHT PEOPLE.

SIX STORES IN OAK BAY
WITH PARKING LOT. THE WHOLE LOT FOR ONLY $175,000.00

ARTHUR E. HAYNES (1966) LTD.
(Established 1910)
739 Fort Street 386-3271
After Hours:
PETER BROWN, 658-8166

LARGE MARINA GOING CONCERN CLOSE TO VICTORIA

This highly successful marina situated in a world famous area for Salmon Fishing is offered for sale, lock stock, and barrel. Comprising wharfage for over 100 boats, gas pumps, marine ways to accommodate 40-ft. cruisers. Fully equipped marine workshops, power tools, etc. Fully stocked tackle shop, walk-in and portable freezers. 2 Guide Boats, (guide service available) 20 rental boats in good condition. Modern cafe with equipment capable of handling 60 people. Living accommodation for 2 families. Convenient terms on the full low price of $155,000. Call John James, 382-2157, Residence 383-6849. Western Homes Ltd.

20-UNIT MOTEL TRANS CANADA HWY.

1—Best location with a very heavy traffic count.
2—Good income increasing every month especially from commercial travellers.
3—Owners have other plans and will finance the balance themselves.
4—House in Victoria acceptable as part payment.
5—Bldg. and equipment is less than two years old and spotlessly clean.
6—This is the finest motel available on the Island right now, and it will be sold on good terms.
Discuss this investment with either Mr. Shaver or Mr. Pigert 385-8794 Clarke & Wallace Realty Ltd.

VICTORIA MOTEL 13 UNITS

9 cooking and 4 sleeping units, plus 2-bedroom living quarters. 1.4 acres of land for future expansion. Good year 'round business. MUST BE SOLD. All this for only $125,000 with $45,000 down.

MOTEL OPERATORS

Once in a lifetime opportunity to purchase this 15-unit, near-new motel, 12 cooking and three large sleeping units. Ill health forces sale. Priced at only $115,000 with $45,000 down.
FRED DERGMAN, 386-3866
or 386-0790
MAYFAIR REALTY LTD.

WATERFRONT TRAILER PARK

380 ft. choice waterfront property of 3 acres, comprising accommodation and hook ups for 12 trailers, washrooms, showers etc., one new two bedroom home with all modern conveniences, a large recreation hall and 2 house trailers. This could be an all year round business. Asking $82,000. Terms. For further information call DON ROBBINS 592-7641 or MADGE HOLE 382-5368 or 386-1361.
Canada Permanent Trust Company

CHANCE OF A LIFETIME COFFEE SHOP LIVING QUARTERS SACRIFICE SALE

The owners must sell due to illness. This has been a profitable little business in the past. It is ready to reopen and there is immediate occupancy. New living quarters added, providing 2 or 3 bedrooms. At cost of $8,000. Across from Brentwood Ferry. In good tourist area. Try any down payment, any offer, any trade. This must be sold. Only $24,900 for all buildings and equipment with easy financing. Will of Whittomes. Res. 477-6623. Off. 388-4271. J. H. Whittome and Co. Ltd., 706 Fort St.

MONEY MAKER STORE!

Excellent location in centre of large growing residential district. Large corner lot. Good 3-Bdrm. living quarters. All sound construction. Very good fixtures. This is a real good business. About $30,000 to handle. Call now for appointment. MR. HICKS of Newstead Realty, 382-8117 or 383-6923.

832 FORT STREET
This historically interesting and charming property would be ideal for many businesses, particularly in the antique or interior decorating category. $33,750 with good terms. To view please call
LEE FORBES 385-1431 ANYTIME
QUADRA REALTY LTD.

BEST OF TWO WORLDS

Commercial property plus revenue with this 10-year-old business block. There are 3 stores and 2 suites each, with 3 bedrooms. Trade considered.
JOE MANTON, 388-4271
J. H. Whittome & Co. Ltd.

145 BUSINESS OPPORTUNITIES

—ATTENTION—
PRODUCE MANAGERS BE YOUR OWN BOSS

Retiring owner offers established cheese and delicatessen sandwich business in prefered downtown location. Excellent man and wife operation for experienced person showing good income and steady growth. Year round business capable expansion in tourist season. Offered at $24,850 plus stock. Certified accounts and equipment available to qualified inquirers.

BILL TYSON, 385-8731

P.S. Can I list your business — I am well qualified to sell it. Crown Realty, G. D. Peaker Holdings Ltd. 727 Johnson St.

ESTABLISHED RESORT

An older but modernized resort now licenced with a prime waterfront location. Dining room facilities for seating 75, plus a modern coffee shop, bar lounge, guest lounge and guest bedrooms, seminar and games room. Owners accommodation. Boating and fishing amenities. Tremendous growth potential for redevelopment of marina on established foreshore is only part of the exciting possibilities for an experienced operator or corporation.
Full details and viewing arranged by appointment to interested principals. Exclusive agents for the owners. Call — FRANK BUTLER (Eves.) 479-7377.
Pemberton, Holmes Ltd.
1002 Government Street
384-8126

RESTAURANT READY TO GO SEATS FORTY IDEAL FOR SPECIALTY HOUSE

WELL EQUIPPED at a cost of over $15,000, good experienced tenant may START AT ONCE with a LOW LEASE and take over ALL the excellent equipment and STAINLESS kitchen for as little as $12,000 on EASY TERMS. SEE THIS AND MAKE AN OFFER!

JOHN BISHOP
479-1667 (24 Hrs.)
J. B. Royal Oak Properties Ltd.

VANCOUVER ISLAND FAMOUS FISHING RESORT

Very profitable operation includes 600' of waterfront, five acres, two-bedroom home, five mobile homes, tackleshop, stock, twenty boats, motors, electric launch and hoist system, full equipment. Asking $130,000. Good terms. Contact GORDON JENNINGS at 758-9027 or 754-4401 or HOWARD STENHOUSE at 758-8025 or 754-4401.
BLOCK BROS. REALTY LTD.
83 Victoria Crescent
Nanaimo, B.C.

GOLD MINE

Thriving downtown coffee shop catering to business patrons. Open 8:30 to 5 p.m. only. Seating capacity 40. Ideal man and wife operation. Further particulars call 385-8731. P. Brookes or C. Bennett of Crown Realty, owned and operated by G. D. Peaker Holdings Ltd., 727 Johnson St.

HOME AND BUSINESS

$33,000 sea view property and grocery established business. Land well worth price. Man and wife opportunity, suit retired. Terms.
J. R. PIPES, 384-8001 anytime.
Broadview Properties Ltd.

SERVICE STATION

A major oil company has service station leases available for early 1970. Please inquire Victoria Press, Box 403.

McKENZIE DOUGLAS ACREAGE
5¼ choice acres plus 2-bedroom home rented, $125 mo. Excellent potential as short term holding. 1st mortge. $20,000, 7 per cent, $125 mo. Asking $85,000. G. Devlin — Concord Realty Ltd., 388-5471, 388-9331.

RESTAURANT PLUS CATERING concession, presently netting $1,000 per month as man and wife operation. Illness forces sale of this business. Asking $16,000. Contact A. H. Sheard, 384-2803, mornings or early evenings for details.

BODY SHOP
Exceptional opportunity for qualified body man specializing in foreign cars. Good location with ample parking. Inquire at 383-4742 eves. 384-6081. German Car Centre, 507 Ellice.

CITY BEAUTY SALON. ILLNESS forces sale or lease now before Christmas rush. 656-3842.

LICENSED. BOARDING HOUSE furnished for lease. 385-2733.

147 EXCHANGE REAL ESTATE

COMMERCIAL BLDG. AND EXTRA LOT
DUNCAN

Our Vendor will exchange this desirable 2 lot Commercial Corner with building suitable for many uses. Building is about 3,000 sq. ft. and is currently used for carpet, upholstery and drape sales and service. One lot is vacant and is rented for lumber storage at $70 p.m. This is a good corner for development in the industrial or commercial field. Owner will accept, in Victoria area, home, duplex or store equity as trade. Call Wills of Whittome's for details of trade and financing. 388-4271 Office, or Residence 477-6623. J. H. Whittome & Co. Ltd.

DUPLEX TRADE

Nearly new duplex with panoramic view of the city, 2 blocks from beach, oil-o-matic hot water heating, double garage, $20,000 mortgage existing, payable at $165 each month including 8 per cent interest 'til paid. Full price only $29,500, owner will consider reasonable down payment or accept mortgage or equity on house. For further information phone J. Donald Smith Ltd., 385-6741 anytime, 848 Fort St.

TORONTO FOR VICTORIA, B.C.
Temporary exchange, six months or a year. Six room furnished house in good residential area, Toronto, for house or apartment in Victoria or vicinity. Write or phone Mrs. Wm. Freeman, 68 Finch Ave., W., Willowdale, Ont. 416-221-7401.

WOULD LIKE TO TRADE PART equity in modern 5-plex with $5,760 yearly gross full price $46,500 for $6,000 to $12,000 cruiser with about $10,000 cash, rest at 8 per cent. Reply to Victoria Press Box 436.

WILL TRADE NEW 3 BEDROOM house with ocean view, in Crofton for new house in or near Victoria. 112-246-9675.

149 LISTINGS WANTED

REAL ESTATE APPRAISAL AND CONSULTATION

Before buying, selling, appealing assessments or making any deals concerning real property, obtain professional help regarding value, feasibility and the right approach for successful conclusion.

P. G. JACKSON LTD.
Real Estate Appraisers and consultants
631 Fort St. 388-6658 Anytime

DO YOU WANT THE TOP PRICE FOR YOUR HOME?

CALL ERIC A. MACFADYEN
MORE THAN FIFTEEN YEARS EXPERIENCE IN REAL ESTATE IN VICTORIA HAS CONVINCED ME THAT THERE IS A BUYER FOR EVERY HOME. CONSULT ERIC A. MACFADYEN 382-4251. YOU ARE UNDER NO OBLIGATION, AND A PHONE CALL CAN MEAN MONEY IN YOUR POCKET.

RITHET AGENCIES LIMITED
714 FORT STREET, BETWEEN DOUGLAS AND THE BANK OF B.C. BUILDING. PARKING AT VIEW ST. PARKADE.

WANT TO MOVE OUT? I CAN arrange it for you with close attention, release you from frustrations, and get you the best price for your home. Call Ammy Cohen, 388-9012. Shirley Philp's Homefinders.

LISTINGS WANTED IN Langford, Colwood, Metchosin area.
REX HUGHES AGENCIES LTD.
478-1729

LIST WITH THE SALESMAN who will sell your home. Call Earl McLachlan, 386-2961 or 592-0972. National Trust Real Estate Dept. Hillside Shopping Centre.

150 HOUSES FOR SALE

C
R
CROWN
W
N
REALTY
G. D. Peaker Holdings Ltd.
Suite 201, 727 Johnson St., 385-8731
and 2419 Beacon Ave., Sidney
656-3924

REDUCED TO SELL CHARMING FAMILY HOME

$26,200

Quality built 4-bedroom home with 5th bedroom or den, beautiful sunken living room with fireplace, cabinet electric kitchen with utility room adjoining full cement basement.

PAULINE BROOKES, 592-3242

DRIVE BY

936 Tattersal
Immaculate 3-bedroom, living room with fireplace, modern electric cabinet kitchen. Sundeck. Full high cement basement with drive-in garage, $21,950.

3913 Cumberland
High location. Separate dining room. Large living room with fireplace, 3 bedrooms. Drive-in garage — $24,900.

Cliff Bennett, 592-2007
Pauline Brookes, 592-3242

TURN OF THE CENTURY CHARM
$25,000 CASH GORGE
1600 sq. ft. older stone, 3 bedroom part basement oil heated, heavy wiring home on ½ acre lot, fruit trees, stairway to full attic.
S. SAGE 385-8731

SIDNEY
Side by Side Duplex
Full lower level with roughed in bathroom, 2 bedrooms, large living room, dining area and sundeck. 1 year lease on one side at $155 per month and second side on a monthly basis at $165 per month. $28,000 — 9 per cent mortgage at $232 per month may be assumed. Full price $44,000. Call STAN MITCHELL 656-3924 or Victoria 385-8731.

SIDNEY
Up and down built as a DUPLEX 9 years ago. 3 BEDROOMS TO EACH UNIT, SEPARATE LIGHT AND HEAT. Lower rented by the month, upper on a 1 year lease both at $135 per month each. Close to and with a view of the sea. $15,800 — 9¼ per cent mortgage at $136 per month may be assumed. Full price $27,900. Will accept agreement of sale, mortgage, or your equity in a smaller home in trade. Call us to see what can be arranged. STAN MITCHELL at Sidney 656-3924 or Victoria 385-8731.

SIDNEY
Comfortable warm and bright 2 bedroom home with no steps, garage, storage building, fruit trees and a separate lot that can be sold all for $17,950. This is a good value.
To view call
STAN MITCHELL
at Sidney 656-3924 or Victoria 385-8731

BELIEVE IT OR NOT?
D.P. $8,000, Bal. at 9½ per cent
P.I.T. at $67 Per month

Will get you in a fine family and revenue home in a lovely area. 2 BR suite for owner, and an attractive and completely separate 1 BR suite for revenue. This is an excellent home at excellent terms and priced to go. CALL NOW
JAMES STEWART
385-8731 RES. 384-4237

HOME WRECKERS!! "AWAKEN"

Bring your tools and let your violent tendencies be deminished in your effort to rehabilitate this basically good structure. Begin with a sound 2 BR, full basement home equipped with a new furnace, modern bathroom fixtures and wiring and pretty fair 9 per cent financing. Large lot and low taxes add to the value and all for $15,250.
JAMES STEWART
385-8731 RES. 384-4237

WINTER SALE

Prime sea view on ½ acre. Artistic 3 bedroom home, large living room and dining room, 2 sundecks and carports. Many extras $29,500 with low second mortgage. East Saanich.

100 Ft. from the sea and direct sea outlook. Renovated 3 bedroom house with 4 lots. Charming living room, good kitchen, garage and workshop. $28,000 North Saanich.

75 yards from the sea with direct access, older 2 bedroom home near marinas. Over ½ acre for future subdivision. $19,950 or offer. Sidney.

Duplex with 17 per cent return. $6,400 and low mortgages. A nice home with 2 bedrooms plus income or good investment. $19,950 Sidney.

Just available 1 acre lot in Ardmore. Fine trees and quiet site near road. $6,250. Call
MAJOR LACE
656-3924 or 656-2439

BILL TYSON
presents
BETTER THAN AVERAGE LISTINGS
REALISTICALLY PRICED

No. 1 — DERBY — 2 Br no b's't close to transportation. F.P. $18,900. See it on Open House Fri. or Sat.
No. 2—MORTIMER—5-yr.-old family home with 5 Brs. and 2 full bathrooms. Asking $27,900 and 6¼ per cent mtge.
No. 3—ASCOT DR. 2-3 Br. on one acre. Excellent investment property. More info from L.S.
No. 4—LAKEVIEW—3 Br. Rancher 2 full bathrooms and good family room. Attractive home on ⅓ acre. Asking $31,900.
No. 5—TAYLOR — Another 3 Br. home in good location. This you should see inside. Asking $32,750 and 6 per cent mtge.
BILL TYSON
477-4437 385-8731

BRIGHT CHERRY, VLA
4 BEDROOMS, 16x19 LIVING ROOM WITH FIREPLACE, 10x12 DINING ROOM, WITH SUNDECK OFF, SUNNY KITCHEN, 19x12 REC. ROOM PARTLY FINISHED, LAUNDRY ROOM, 2 BATHROOMS. PRICE $26,900 AND JUST 7 MOS. YOUNG.
BRUCE McILROY 385-8731

COUNTRY LIVING
SITUATED ON 6.40 ACRES SOUND 3-BEDROOM FAMILY HOME, 20x19 LIVING ROOM, 12x14 DINING ROOM, CAB. ELECT. KITCHEN, FULL BASEMENT, OIL HOT WATER HEAT AND DOUBLE GARAGE, SECLUSION. ASKING $15,000 BRUCE McILROY, 385-8731.

GORDON HEAD
NEW LISTING
VACANT
We invite you to view this spacious sparking 3-bedroom full basement home featuring — double carport — sea view from sundeck. Double plumbing — immaculate condition and priced to sell at $32,500. Phone B. McIlroy or B. Palfrey for previewing.

HAVE LOTS . . ., WILL BUILD

See our lots on Benhomer Dr. (Colwood) then phone me for info on homes we can build you for $28,500 with maximum financing and your present home as D.P.

BILL TYSON
477-4437 385-8731

CORDOVA BAY — Ideal retirement or starter home. Loaded with charm and completely modern. Beautiful grounds with large Cedar trees. Close to sea and shops. Truly an exceptional home. $16,800. Try your offer.

GLANFORD — 5 year old spotless 2-bedroom home. High bright basement — Large high lot close to school. 6¼ financing, $22,500.

150 HOUSES FOR SALE

C
R
CROWN
W
N
REALTY
G. D. Peaker Holdings Ltd.
Suite 201, 727 Johnson St. 385-8731
and 2419 Beacon Ave., Sidney
656-3924

SAVE HUNDREDS —
6¼ per cent financing on this 5 yr old 2 bedroom, full basement home all newly decorated. Move in right away. Asking $22,500. See this one — Call
D. BECKNER 385-8731

ISLAND HOMES LTD.
2604 Douglas St. 386-7545

HOME AND REVENUE ADJACENT COLWOOD GOLF COURSE

Retire to this comfortable small home and enjoy the income from the modern side-by-side full basement duplex located on the same property. Price, with attractive terms, $39,750. For further information call Mr. Lund or Mr. Pullan at 386-7545, anytime.

GARDEN CITY
4 ROOMS
$11,500
Located only one block from store and bus; school handy. An ideal home for starter or handy man. Fenced lot is 68x132. About 1/3 cash required. Mr. James, 386-7545, res. 592-0773.

HIGH QUADRA CLOVELLY TERRACE RETIREMENT BUNGALOW

If you haven't seen Clovelly Terrace, drive out to Quadra at Cook, look N.E. and drive up this delightful street, and then call Keith MacFarlane to see this stucco bungalow. 2 bedrooms, spacious living rm., huge dining rm., modern kitchen. Full basement, sundeck. Lovely lot and view. Call Keith MacFarlane for details and view. 386-7545, res. 384-7677.

CORDOVA BAY
PROBABLY V.L.A.
FULL PRICE $39,900
Delightful Ranch rambler, secluded on 1.6 acres, containing 4 bedrooms, living room, with fireplace, sep. dining rm., family size kitchen, lge. rec. room, workshop area. Sundeck over carport. Many extras. Close to schools. If you are looking for a better than average home see this now with Lloyd Ellis, res. 658-8222, bus. 386-7545.

HOME AND REVENUE RICHMOND ROAD FULLY FURNISHED

This home offers excellent value and consists of lge. LR 16x22 with fireplace, 2 good bedrms., modern bath., kitchen and dinette, plus lge. furnished self-contained 1-bedrm. suite with its own private entrance. Plus a further accommodation for 5 guests, or additional families, in the fully developed basement with its own 3rd bathrm. The full price is only $33,000 fully furnished with new furniture. Quick possession is possible as owners are leaving town and are anxious to be on their way. Call Mr. Pullan or Mr. Lund, 386-7545, anytime.

HEART OF ESQUIMALT
4 BEDROOMS
2 BATHROOMS
For the large family this home offers plenty of space and comfort. Only a few steps away from tennis, skating, boating, schools and transportation. Some of the features: maple floors, sundeck off kitchen, 2 bedrms. and bath down, and 2 bedrms. and bath upstairs, full basement with extra bedrm., heat and domestic hot water are fired by automatic oil. Lots of parking space for extra cars, trailers etc. Lovely long treed lot. Owners are moving out of town. First time offered for sale at $24,000 this home is worth seeing. Contact J. Moore, 477-2223 or J. Ranson, 479-5910, or office, 386-7545.

COLWOOD—NEW
3 BEDRMS., 2 BATHS
$5,000 DOWN
EXCEPTIONALLY ATTRACTIVE, SUPERBLY PLANNED, loaded with THOUSANDS OF DOLLARS in EXTRAS: e.g. WHITE STONE FIREPLACE full width of beautiful spacious living rm., lots of EXTRA CABINETS in family size kitchen, SLATE ENTRANCE hall, EXPENSIVE BRICK AND STONE work, split SHAKE ROOF, LARGER floor area, and DE LUXE vanity bath plus QUALITY construction throughout. All this and yet you PAY NO MORE than for a standard home. SEEING IS BELIEVING and besides it is located in a TOP AREA, close to schools and shops. Basement with rec. rm., den with 2nd fireplace and 4th bdrm. roughed in. DON'T MISS SEEING THIS at only $27,900. Immediate possession; trades considered. Ph. Morris Lund, 386-7545.

EST. 1933
B
O
O
BOORMAN
M
A
N
INVESTMENT CO. LTD.

$32,500
BEAUTIFUL
CEDAR HILL X RD. AREA
If you appreciate good craftmanship, quality fixtures, oodles of space and all the extras that go with a quality home then this is it.
—Easy financing with a low interest first mortgage
—Three bedrooms plus space to develop
—Three bathrooms
—Family room with fireplace
—Separate dining room
—1658 Sq. Ft.
Please call ERIC GRAHAM or IAN BOORMAN at 386-7521 anytime.

URBAN PASTORAL VIEW
An exceptional opportunity for that special person desiring an excellent investment for the future. A larger than average contemporary family home on two large view lots totalling 1.5 acres close to town. Asking $45,500 for the entire property but the house and one lot may be purchased separately for much less. For further information or to view call JOHN D. BOSDET at 386-7521 or 479-3916.

1111 Government St.

GARDNER AGENCIES Ltd.
899 Fort Street
385-7721
Real Estate — Insurance

OAK BAY SOUTH
990 HAMPSHIRE
3-Bedroom bungalow in good condition. Living room with fireplace, separate dining room, modern kitchen, Pembroke bathroom. Full basement, oil heat and rumpus room and drive-in garage. Drive by but do not disturb the owners. Full price $24,900.
385-7721 HAROLD WARE 382-1461

OAK BAY
2552 EPWORTH
Close to St. Patrick's Church on Haultain and to Catholic schools. 5-room bungalow in spotless condition, living room with fireplace, dining room, modern kitchen. 2 bedrooms, full basement, rumpus room and extra bedroom. Oil heat. Drive by but do not disturb the owner. Full price $27,500. Call:
385-7721 HAROLD WARE 382-1461

BY OWNER. MOVING. 6-ROOM stucco bungalow, carport, part basement, auto oil heat, close to park, school and bus. Best offer. No agents. 384-6864.

150 HOUSES FOR SALE

KER & STEPHENSON LIMITED
680 Broughton

GORDON HEAD WITH SWIMMING POOL
4 BEDRMS. $32,900
Located in this desirable location this 9-yr-old home is at a bargain price. Contemporary style living room with corner fireplace and wall-to-wall carpeting. Dining room overlooking secluded lawn, swimming pool and tiled barbeque patio. Lower floor exceptionally well developed with extra plumbing and fireplace. See this and compare its value.
385-3411 anytime 382-0413 (res.)
Leila Ryan

LOVELY VIEW HOME NEAR UNIVERSITY

A delightful 4 bedroom home in choice location. Owners leaving the city and reluctantly offer this extremely well kept family home. Three bedrooms, living room, dining room and kitchen all on one floor. Hardwood floors and wall to wall carpeting. Two fireplaces. Beautiful grounds featuring two patios — One large and enclosed. Fully developed basement and large drive-in. Many, many extras included. Must be seen to appreciate.

TO VIEW CALL
385-3411
G. H. WILLISCROFT
24 HR. SERVICE

SHELBOURNE — CEDAR HILL
HOME AND BUSINESS

A VERY WELL BUILT, EASILY FINANCED HOME OF UNUSUALLY strong construction. Three bedrooms. Cathedral entrance to lovely living room with fireplace, dining room and cab-elect. kitchen. Sundeck off dining room. Well appointed and maintained. Family room in full high basement fitted out as a licensed beauty salon. An exceptional opportunity for exclusive hairdresser which can more than pay for the home. Owner will carry substantial balance at 8¼ per cent must be seen inside
To view call now.
385-3411
G. H. WILLISCROFT
24 HR. SERVICE

BRAND NEW-COLWOOD LOW DOWN PAYMENT

Exceptionally well built modern home in an area of all new homes. Split level cathedral entrance. Beautifully finished. Three bedrooms. Large living room and "L" dining room. Eating area in cab. elect. kitchen. Lovely panelled family room plus full high basement. This airy and bright home can be yours with IMMEDIATE POSSESSION WITH A LOW DOWN PAYMENT.
Asking $25,900
385-3411
G. H. WILLISCROFT
24 HR. SERVICE

X X X X X X X X X X X X X X
X JOHNSTON X
X X X X X X X X X X X X X X

REMEMBER WHEN YOU LIVED AT HOME?

The fun and pleasure of your parents two storey house — and during those moments of despair when you felt the privacy and safety of your own second storey bedroom? Family life hasn't changed so we are recommending that you bring your children and roam about this well maintained three bedroom house. It's really good value at $19,900. Located close to Oaklands School and Simpson Sears. Play park adjacent. Terms can be arranged. Call Simon Flett anytime 385-2471.

COME TO "HORSE COUNTRY"

1.5 acres, between Royal Oak and Beaver Lake, part meadowland and part treed. Ranch style bungalow with the largest of living rooms — just great for those Western style parties. Family sized kitchen. 3 bedrooms. Full basement. $25,900 on terms. Call SIMON FLETT, 385-2471 anytime.

Johnston & Co. Ltd.
1306 Broad St. 385-2471

WESTERN HOMES LTD.
817 FORT ST.

CEDAR HILL
4 Bdrms, 2 up, 2 dn. Full base. OOM heating. LR 20x16, fireplace. Stucco. $3,900 down. Stan Hyland, 382-2157, eves. 383-3520.

!!!ATTENTION!!!
!!!ATTENTION!
DOCTORS
LAWYERS
PROFESSIONAL MEN
ARDMORE WATERFRONT
We have the exclusive privilege of offering for sale one of the most DESIRABLE WATERFRONT ESTATES ON THE SAANICH PENINSULA. Situated in the Ardmore area on a sheltered bay with 160 ODD FEET OF WATERFRONT and about 1½ acres of complete privacy. The home PLUS guest cottage are so delightfully different that I cannot do them justice in this ad. Sufficient to say that you have not seen anything like this before. THAT I GUARANTEE the resident owners are prepared to be quite sensible regarding financing and will consider ANY REASONABLE DOWN PAYMENT, and carry the balance themselves. I cannot give drive-bys and inspection must be by appointment only. Full price $95,000. Call me now, this is one in a million. John James, 382-2157. Residence, 383-6849.

$1000 Down
New Home in City
FULL Price $25,950

Located in Glanford area this home has 3 bedrooms plus full basement with drive-in garage. Located close to schools and handy to bus and shopping centres. For more information call Bill Nesbitt, 383-4124 anytime. To sell your home list it with Bill Nesbitt your full time realtor. McAdams Investments Ltd.

JAMES BAY
3 BEDROOMS
$18,500

Try your down payment on this large full basement home. Featuring large living room with fireplace, large modern cabinet electric kitchen with eating area. Automatic oil heat. Separate garage, nice level landscaped lot. Apartment zoned. Vendor transferred to Vancouver and will listen to all reasonable offers. For viewing call anytime.
EMIL IZIK
386-3585 477-5628
Metropolitan Realty Ltd.

VALUE!
VALUE!
$2900 DN.
FULL PRICE ONLY $16,900
Delightful four room bungalow. Electric cabinet kitchen. Two good sized bedrooms. Very nice living room attractive open fireplace. Large two-car matching garage. 89 Regina. Full price only $16,900. Dial Cliff Stretch, Res. 592-3968 or office 388-4271.
J. H. Whittome & Co. Ltd.

OAK BAY, 2 OR 3-BEDROOM, NO steps cottage. Immaculate condition. Immediate occupancy. $22,500. Owner, 384-8857.

VACANT, 2 BED. BUNG., BASEment, oil heat, $20,950. 592-9314.

150 HOUSES FOR SALE

X X X X X X X X X X X X
X X
X BOULTBEE X
X SWEET X
X Realty X
X Ltd. X
X X
X X
X

ROYAL OAK
V.L.A. APPROVED
3 Bedrooms. Superior construction. ¾ of an acre. Full price $33,000.
Contact Jon Davis
388-5561 ANYTIME

NEAR SIMPSONS-SEARS
2-Bedroom, no steps. Fully furnished. Everything you need. Lot size 40'x120'. Full asking price $16,400. Terms available.
Contact Jon Davis
388-5561 ANYTIME

UPPER LANSDOWNE
3246 HENDERSON (THE QUIET PART)
ROOM FOR 2 EXTRA BDRS.
OWNER TRANSFERRED
A wonderful family home close to bus, all schools, University and shopping centre. Floor area is over 1400 sq. ft. plus family room and extra bedroom in basement. Abundant room for extra bedrooms, office or rumpus room if you wish. Existing mortgage is only 8 per cent at $133 p.m. Most redecoration has just been done and that's when the boss elects to promote you! Secluded back lot is fine for pets. Can be refinanced to suit. We will accept your home in trade at an agreed price. Just reduced to $37,500. Call Wills of Whittome's at 388-4271. Office or Residence 477-6623.
J. H. WHITTOME & CO. LTD.
706 Fort St.

OPEN HOUSE
SAT. AND SUN. 2-5
459 KER AVE.
NOW FOR XMAS
Brand new home featuring over 1600 sq. ft. living area, 4 bedrooms, 2 complete bathrooms, rumpus room with fireplace, walnut kitchen with eating area plus dining room. Loads of space for your family and in a very handy area, close in. Full price $30,500 with good terms. For information phone 385-5428 or 384-1683 anytime.

VACANT
3 BEDROOMS
Get settled before Christmas. There's nothing to be done on this excellent home. New wall to wall carpet throughout. 7¼ per cent financing. Taxes $1 per year. Quiet area, well treed. Little gardening needed. Oil furnace. $18,500. For more information call Beverley Quinn 386-3585 Metropolitan Realty Ltd.

$4500 DN.
Beautifully landscaped 2-bedroom home in Oak Bay. This spacious home has large living room with F.P., dining room and electric kitchen. Full basement with extra bedroom. Drive-in garage. Only a couple of short blocks to Oak Bay High School and shopping centre. This can be yours for $26,200 with early possession. Call 385-6568 anytime.

UNIVERSITY
1904 SAN RAFAEL
Drive out and take a look at this new 1,200 sq. ft. 3-bedroom home. Carport, sundeck, double plumbing, large kitchen, full basement with 3rd plumbing roughed-in. Large lot on quiet street. $28,500, clear title or terms. Phone builder, 382-7958.

ONLY $3,000 DOWN
NET TAXES $1.00. ATTRACTIVE RURAL 2 B.R. HOME ON OVER ½ ACRE OF GOOD LAND HAPPY VALLEY DISTRICT. MODERN. ASKING $14,750. R. L. BERGSTROM 392-8554 OR 384-9318. C. N. MONTAGUE CO. LTD.

OPEN HOUSE, SAT. AND SUN., 29th and 30th, Between 2 and 4 p.m., 2643 Selwyn Rd. Triangle Trailer Sales Ltd. — 3-bedroom relocatable home, L-shaped living, dining room, spacious kitchen, laundry room, fully furnished, carpet throughout. Lot 71x173, fully serviced, close to schools, and shopping with rural setting. Ph. Inquiries at 478-1774.

BACHELORS
SPINSTERS
RETIREDS
Cosy spotless 2-bedroom home. High location with view. Try your down payment on asking price of $15,500.
388-6231, RES. 385-6863
RACHEL PARSONS
Island Pacific Realty Ltd.

UPLANDS—$115,000
BY BUILDER
3175 RIPON RD.
Large luxury executive home just completed — over 4,250. For appointment to view call
592-9030 or 384-3363

3-BEDROOM HOMES IN MELVILLE PARK, SIDNEY, UNDER CONSTRUCTION. MAX. N.H.A. MORTGAGE. LOW DOWN PAYMENT.
BRAUN & DUCLOS CONSTRUCTION LTD.
656-3029 — 656-3060

IMMEDIATE OCCUPANCY
CLEAR TITLE
569 Ledsham
3-bedroom home, full basement, now ready for your inspection. Full price $25,900. Terms can be arranged. Phone H Blake, 478-1272, office 3078 Wishart Road.

BY OWNER, 2-BEDROOM HOME. Excellent retirement home or starter. Newly decorated throughout with lovely hardwood floors. This has been a 1-owner home. $20,500 terms. Drive by 1955 Neil St.; also adjoining sewered lot for sale. 592-0614 for appointment to view.

GORDON HEAD, 3-BDRM, FULL basement, a district of lovely homes. Can you make extra large payments? If so, a low low down payment. Asking $29,500. Call Mr. R. de Montigny 382-9111 Invesco Realty Ltd.

BY OWNER MOVING ON SATURday. Must sell my lovely 3 bedroom split level home in the best part of Gordon Head. Well landscaped. Secluded back yard. Like new. Price $26,300. Terms. 477-1966 or 477-4586.

NEW HOME
$25,950 Terms, possible Provincial grant, 3 bedrooms, full basement, large electric kitchen, close bus, shops, school. Close in Saanich. J. R. PIPES, 384-8001 anytime. Broadview Properties Ltd.

VLA APPROVED. IMMEDIATE possession. .43 acre. 9-year-old warm 3-bedroom, utility room, automatic oil heat, carport and utility, storage shed, flowers galore, $19,300. 478-6873.

FOR SALE BY BUILDER. NEW 3-bedroom house near schools, bus, and store. Quiet area. Low down payment. Ready in approximately 1 week. $26,500. Ph. evenings, 479-5196.

8¾ PER CENT FINANCING. 10-yrs. old, 3 bedrooms, full basement, drive-in garage. Large lot. Try your down payment or trade. Asking $25,600. Mary James — 382-8117. Newstead Realty Ltd.

2 NEW HOMES 3 BEDROOMS, wall-to-wall throughout, beautiful stone fireplace, roughed-in bath and rec. room. $2,500 down, easy financing available. Sidney. Mayhew and Anderson Constr. 384-4489.

COLWOOD
Immaculate year-old, 2 or 4 bedrooms, family dining room, sundeck, carport, beautifully treed, secluded lot, landscaped, fenced. Taxes $69. Asking $23,900. Owner. 478-1285.

$20,900. 4-ROOM MODERN HOME with view of city. Vacant now. Move in before Christmas. Basement. 592-2080 anytime. S. Hargrave Realtor.

DOWN PAYMENT SHORT??
Several 2-3 bedroom homes
$14,000 — $19,000 bracket
Ted Bowden — 385-6290
City Brokerage, 386-3547

FOR SALE BY BUILDER 4-bedroom, 2 bathroom de luxe home, close in. Call 385-5428 or 384-1683.

BY OWNER, 1-BEDROOM HOUSE. $2,000 down. Full price $14,500. 479-5734.

150 HOUSES FOR SALE

HOUSES
HOUSES
HOUSES

SAN CAPRI TERRACE
IN PRIME OF GORDON HEAD
(Out Tyndall, right at San Pedro and right at San Capri Terrace)

THREE BRAND NEW HUCKER HOMES

Three bedrooms, 1½ bathrooms, living room with fireplace, dining room, bright cabinet kitchen, unique exteriors, valuable extras. Full price $31,500 with terms to suit.

ROBERT YOUNG will be in attendance — 383-4124 anytime. For further information call Robert Young or Bill Nesbitt.

OTHER NEW HUCKER HOMES

1. CENTRAL SAANICH. Just one left, but what a beauty. Expensive aluminum siding all the way round, which practically eliminates exterior-maintenance. Three bedrooms, 4-pce vanity bathroom, full high cement basement roughed-in for additional rooms, sundeck, carport, 80x150 lot, with relaxing rural outlook. Call ROBERT YOUNG, 383-4124.

2. DEAN PARK. Here we have four new homes in nice country setting. Three bedrooms, 1½ bathrooms, full high cement basement roughed-in for additional rooms. Two priced at $30,900 and two at $33,900. with excellent terms. Call ROBERT YOUNG or BILL NESBITT, 383-4124 anytime.

3. LANGFORD. Here we have two 3-bedroom, full basement homes, brand new, nearing completion. FULL PRICE $24,900. Qualified purchaser can set his own down payment. Call ROBERT YOUNG, 383-4124 anytime, or BILL NESBITT for additional information.

4. BEAUTIFUL BROADMEAD ESTATES. This beautiful 3-bedroom split level Rancher located in Victoria's newest prestige area, has 2 full bathrooms (1 en suite), basement roughed-in for relaxing rec. room WITH FIREPLACE and extra plumbing. Double garage, cement patio, shake roof. Lovely large treed lot on the high side of the Drive. Asking $41,500 with TERMS TO SUIT YOU. Call ROBERT YOUNG, 383-4124.

NEW LISTING
CORDOVA BAY
NEW QUALITY HOME
BUILT BY WUERCH
Located on a quiet cul-de-sac, high up in the Cordova Bay area on a 100x100 lot, this lovely 3-bedroom home has 1292 sq. ft. on the main floor. One and one-half bathrooms. Full high cement basement roughed-in for additional rooms and plumbing. Double carport. Large sundeck. Full price $32,900 with excellent terms, there is a $22,000 1st mtge. at 9¼ per cent, $190 PI, and this home is eligible for the B.C. Gov't 2nd mtge. of $5,000, if purchaser is.
Call ROBERT YOUNG, 383-4124 anytime.

NEW LISTING
STRAWBERRY VALE
ONE YEAR OLD
PERFECT RETIREMENT OR STARTER
$21,900 — TERMS
This 1088 sq. ft. charmer is located on Holland Road, close to all facilities, yet with a pleasant country outlook. It has 3 bedrooms, living room with raised hearth brick fireplace, dining room, cabinet electric kitchen, 4-piece bathroom, utility room. This is a no-basement, NO STEP home. Terms are excellent right now but a responsible purchaser CAN SET HIS OWN DOWN PAYMENT AS LOW AS HE WISHES.
Call ROBERT YOUNG, 383-4124 ANYTIME.

THREE POSSIBLE
VLA — VLA — VLA

1. CENTRAL SAANICH. Mature 3-bedroom home. Interior fully redecorated. Floors sanded and finished. Exterior trim painted. Nice treed lot (.4 of an acre) surrounded by new homes. Full price $22,500 with exceptional financing for good covenant. Call ROBERT YOUNG, 383-4124.

2. NORTH SAANICH. New listing. Older 3-bedroom home (2 on main floor and 1 in full basement). Approximately 1,000 sq. ft. on main floor. Large sundeck. Double carport. Plumbed and wired for washer and dryer. Located on .90 of an acre in nice country setting. Full firm price $21,000 with terms. Call ROBERT YOUNG, 383-4124.

3. NORTH SAANICH. New listing. Older 3-bedroom home (2 on main floor and one upstairs). No basement but storage space in attic. Modern furnace. Electric hot water tank. There is also a small two-room cottage (which rents for $40) on the property which has an area of 1.79 acres. Full price $24,000 — clear title. IMMEDIATE OCCUPANCY. Call Robert Young, 383-4124.

TWO ONE-YEAR OLDS
ON MODERN, SAFE CRESCENT
GORDON HEAD

1. Three-bedroom split-level. Like new. Basement roughed-in for additional rooms and plumbing. Plumbed and wired for washer and dryer. A real buy at $28,900 with good terms. Call ROBERT YOUNG, 383-4124.

2. Modern contemporary 3-bedroom home — just immaculate. Full basement. Lots of wall-to-wall. If you are looking for a home in this price range IN YOUR OWN INTEREST, see this one before you buy. $29,500 with terms. Call

ROBERT YOUNG
383-4124 anytime
McAdams Investments Ltd.

BY OWNER. LOVELY 3 BEDroom, 2-year-old home. Near Mt. Douglas, high basement. Large L-shaped living-dining room with fireplace. Sundeck. $29,000. Good terms. Further information, phone 477-5585.

150 HOUSES FOR SALE

ISLAND PACIFIC REALTY LTD.
3200 Quadra
388-6231 Anytime

POSSIBLE V.L.A.
.4 of an acre only a block from Simpson-Sears. 2 or 3-bedroom home, living room, dining room, large cabinet kitchen, utility on main floor, full basement. Asking $28,500. Phone 388-6231.
MRS. LAURIN RESTALL
MRS. MAE IVINGS

FAIRFIELD CHARMER
A lovely 3-Br. home of over 1,200 sq. ft. on a 63x115 ft. lot. Full Bsmt with garage. Reduced to $24,500 and worth it. To view please call
GRAE LANGSTON
388-6231 or 386-8596

FAIRFIELD
Completely renovated large older home. Could be 3-bedrooms. Full high basement. Good area. Flexible financing. $21,500.
MRS. PIPES
658-5116 or 388-6231

WEEK-END DRIVE-BYS

1. 836 ELRICK PLACE—$31,900
A terrific buy on today's market with low DP and large low interest mortgage. 3 bdrms, 2 baths, rec. room, etc., etc.
2. 3137 YEW — $30,000
Sparkling new in handy location. 3 bdrms, en suite plumbing, qualifies Gov't Grant or $5,000 Second.
3. 198 SIMS — $23,950
Nearing completion, 2 bdrms. Full bsmt. could be purchased with as little as $1,000 down.
4. 851 VILLANCE—$19,000
3-bdrm., full bsmt., OOM heat, copper pipes, etc. Try your down payment.
5. 3346 ALDER $18,000
Solid older home — 3 bdrms plus one in full Bsmt. Plumbed W-D.
6. 1747 EMERSON—$17,900
2-Bdrm. completely renovated. Full bsmt. Auto Heat.
7. 80 SAN JOSE — $12,000
2 Bedrooms, no bsmt. Holding property. Try your down payment.

PLEASE DO NOT DISTURB OCCUPANTS FOR VIEWING CALL:
RACHEL OR ART PARSONS
388-6231 or Res. 385-6863

COLWOOD
$24,250 WITH LOW D.P.
Like new, three bedroom. Hucker-built home featuring H.W. floors, sundeck, raised hearth fireplace, L-shaped living and dining room. To view, call
388-6231 or 385-2064
ANNE L. DUGGAN

TALL TREES
Surround this brand new 3-bedroom house on quiet cul-de-sac in Colwood close to school and shops. Roughed in for 4th bedroom, rumpus room and bath in full cement basement. $25,950.
MRS. PETERSEN 388-6231

YOUR OWN MINI RANCH
How about 2-3 of an acre with a view of water and the city? 6 fruit trees, berries, shrubs, and a cute little three-bedroom cottage too. Asking $18,000. Phone 388-6231.
MRS. LAURIN RESTALL
MRS. MAE IVINGS

MAYFAIR
Immaculate full basement home on quiet cul-de-sac, close to shopping centre, bus. Easy care garden, fully renovated inside and out. Try your down payment on asking price of $16,500. Phone 388-6231.
MRS. LAURIN RESTALL
MRS. MAE IVINGS

COMPACT BUNGALOW A BARGAIN AT $14,500
Considering this charming bungalow has a full basement, is located on a quiet "no through" Street and very close to Dallas Road. Almost new furnace, heavy wiring, copper plumbing and large hot water tank. 2 bedrooms, bright living and dining room. This home is nice from top to bottom. Sorry no offers at this price. One of todays best buys, please call
DOUG BAVINGTON
388-5057

HANDYMAN'S SPECIAL
2-bedroom, full basement home in Oaklands area. Services renewed, but needs painting and remodelling. $13,500 cash.
MRS. PETERSEN, 388-6231

VIEW LOTS
0.5 AND 0.6 OF AN ACRE. PERC. TESTED. AMONG NEW HOUSES. 20 MIN. FROM TOWN. $8,750-$9,950.
MRS. PETERSEN, 388-6231

N
A
T
I
O
N
A
L
TRUST CO. LTD.
HILLSIDE SHOPPING CENTRE

YOU CAN TRADE YOUR HOME
Owner will consider a suitable trade on this new home in Maplewood area. Spanish Contemporary design ready for occupancy. Both floor levels offer views of sea, mountains, and natural terrain. 3 or 4 bedrooms, 3 bathrooms, curved stairway, wall to wall carpets. Spacious lower level has fireplace and ample room for further development. For full particulars phone:
WALTER CHECK: 658-5687
KELLY NEMETH: 477-4641
Office 386-2961 anytime.

$22,900
A solidly constructed 3-br home with a very high basement. Lots of good living space here. Nice sundeck, lots of privacy. Terms available.
JACK DOBSON: 386-2961

CORDOVA BAY
Well built 2-bedroom home with sea view. Living room with brick fireplace, dining area, and bright kitchen. Full high basement with space for additional development. Situated on nearly 3 acres with plenty of open spaces for gardening and room for keeping a saddle pony. This is good holding property for future subdivision. Asking $42,950. For more particulars phone:
WALTER CHECK, 658-5687
KELLY NEMETH, 477-4641
Office: 386-2961 anytime

ESQUIMALT
OWNER LEAVING TOWN
Extremely good value is offered in this immaculate 4-bedroom home on a large well maintained lot. Complete with new wall to wall carpet in living room, smart arborite kitchen, 2 bedrooms on main floor with 2 small bedrooms up. This home is ideal for medium sized family or retirement. Such things as a new oil fired furnace, new heavy duty wiring, copper plumbing, good roof and recent redecoration makes for care-free living for many years to come. Exceptionally good terms with a large mortgage at 8% per cent. Full asking price $17,900. Call Pat Murphy now at 385-6741 or 382-3095.
J. Donald Smith Ltd.

PRIVATE SALE
143 ft. waterfront, all year moorage, 1 acre, partly landscaped. Secluded almost new, 2-bedroom large home. V.L.A. Best offer over $45,000. 656-4254.

150 HOUSES FOR SALE

A. BERNARD & CO. LTD.
FORT AND BROAD STREETS
DAY OR NIGHT
384-9335

DRIVE BY
2305 VICTOR STREET
(JUBILEE AREA)
Immaculate and spotless condition are words not adequate to describe this attractive 2-bedroom, 12 year old, stucco bungalow in area of other nice homes. Large living room with nice fireplace, bright electric kitchen with nice dining area, both bedrooms are twin size and 4-pce. bathroom. Plenty of space for extra development if necessary in high bright basement. Truly one of today's best buys and attractive terms to right party at price of
$20,500
Mr. Belcher, 384-9835, 382-2848 res.

DRIVE BY
467 DAVIDA AVE.
(VERY FEW STEPS)
QUICK POSSESSION may be had of this attractive 2-bedroom "WHITE CEDAR SIDING" bungalow in spotless condition in nice area of the GORGE and very suitable for RETIREMENT or YOUNG FAMILY. Nice living room with fireplace, spacious and bright electric kitchen with large dining area and 3-pce. Pembroke bathroom plus attached garage or workshop. Good size fenced yard with plenty of garden space for the "hobbyist" and TAXES ONLY $221.94 GROSS. Reduced for quick sale to
$15,900
Mr. Belcher, 384-9835, 382-2848 Res.

LANGFORD
3 bedroom, spacious and immaculate non-basement 11-yr old home. O.O.M. heating. Double garage. Close to transportation, schools and shopping. Net Taxes $100.
$15,900
Mr. Seeber 384-9735, 385-2875 res.
Helen Vaupel 384-9335, 382-5330 res.

IMMEDIATE POSSESSION
7 spacious rooms, full basement, spotless home, o.o.m. heating. Excellent location.
$22,900
Helen Vaupel 384-9335, 382-5330 res.

1475 HAMILTON
BRAND NEW — READY DEC. 15
HANDY TO DOWNTOWN
Very attractive 6-room bungalow with full high basement. Large living room with open fireplace, dining room, spacious electric kitchen, 3 nice bedrooms plus large vanity bathroom. 1140 sq. ft. of floor space on main floor and bright lower level ready for additional development. Buy now and choose your own colors in paints and wall to wall carpets. Priced at
$27,900
$2900 down to good convenant
Balance to be arranged
Mr. Seeber, 384-9335, 385-2875 res.

1471 HAMILTON
DO NOT DISTURB OWNER
NEED A HOME?
PARKING SPACE FOR YOUR BOAT, HOUSE TRAILER, CARS, ETC.?
ATTRACTIVE 2-BEDROOMS
DEN OR 3 BEDROOMS
STUCCO, NO BASEMENT BUNGALOW, spacious living room, dining room in line, complete arborite electric kitchen, floor to ceiling ceramic tiled bathroom, clean, efficient electric heating large attached garage with over-head door. Nice level 90x120 lot, fruit trees, patio, etc. Reasonably priced at
$17,900 TERMS
Mr. Seeber, 384-9335, 385-2875 res.

VISTA HEIGHTS
TRY $4,000 DOWN on this two-bedroom home with attractive living room, unobstructed view, kitchen and bathroom on main floor, second floor can be developed for 2 rooms. Oil-fired hot water heat. Full basement. Situated on nice lot with fruit trees and ornamental shrubs. Separate garage.
$21,900
To view call:
E. H. Jeffrey, 384-9335, 477-1551 res.

LANSDOWNE AND RICHMOND
Walking distance to SIMPSONS-SEARS. 1326 sq. ft. of living area, 3 bedrooms, through hall. Cabinet electric kitchen. Bright, good-size dining room and living room with fireplace. Wall-to-wall carpeting. Carport. Several fruit trees. Nicely landscaped. Reasonable down payment. Owner will carry balance.
$24,900
Helen Vaupel, 384-9335, 382-5330 Res.

NORTHRIDGE
5-yr.-old, 3-bedroom, immaculate home. L shaped living and dining room, raised-hearth fireplace. Wall to wall carpet in master bedroom, halls, living and dining room. Cabinet electric kitchen, built-in oven, stove and fan, eating area. Attractive vanity bathroom. Full high basement with finished rumpus room. W and D hookup. OOM heating, sewer, cablevision, carport. Nicely landscaped, terraced front and manicured back lawns.
$2,000 CAN HANDLE
$29,900
Helen Vaupel, 384-9335, 382-5330 Res.

F
N
CABELDU
T
D
(Established 1930)
1212 BROAD STREET
383-7174

NEW HOMES IN 3 GOOD AREAS
CENTRAL SAANICH AND SIDNEY
We would be pleased to show you these homes completed and during construction.
Excellent value with low dn. payment.
Modern and Spacious.
Many extra features included.
Country setting and close to schools.
Priced from $25,250 to $28,500.
Phone Charles McCrory
Bus. 383-7174 Res. 385-8300

OPEN HOUSE
Saturday, Nov. 29, 1 p.m. to 5 p.m.
BEST AREA IN SIDNEY
9460, 9466 and 9486 Maryland Drive
3 large new homes available now in the best part of Sidney. Immediate occupation with a VERY LOW down payment. Many deluxe features included in the price $25,250 to $26,700.

OPEN HOUSE
3359 SWINDELL
1-5 SAT. AND SUN.

BENHOMER PROPERTIES
This home will take your fancy immediately with its beautiful and different green ceramic brick and white stucco exterior, with a hint of Polynesian styling in the roofline. Come in through the Cathedral entrance and admire the old brick fireplace that extends from floor to ceiling. Three roomy bedrooms, bathroom, family kitchen and dining area with sundeck complete the 1280 sq. ft. of gracious living. Full price $27,900.
also
a lovely 3-bedroom home with all of the most wanted features is open for your approval at 3360 Wellsmith. Full price $26,800.
and
nearing completion at 2853 Dickerson Place, is a 2-bedroom home of 1023 sq. ft. This home has a siding and stucco exterior. Cathedral entrance and fireplace. Full basement has 2 bedrooms and washroom roughed-in for future expansion. Full price $23,300. For further information on these quality homes phone 478-2856, 478-2513 or 478-2944. Ridley Bros. Development.

OAK BAY AVE
Family or revenue home, 3 bedrooms, full basement, hot water heat, low taxes. On apartment site. Try $3,000 down to asking price of $18,975. Call James Stewart 385-8731 or 384-4237. Crown Realty Ltd.

150 HOUSES FOR SALE | 150 HOUSES FOR SALE | 150 HOUSES FOR SALE | 150 HOUSES FOR SALE | 150 HOUSES FOR SALE | 150 HOUSES FOR SALE | 150 HOUSES FOR SALE | 150 HOUSES FOR SALE

D.
F.
H.

D. F. HANLEY AGENCIES

2293 DOUGLAS STREET
385-7761

24-HOUR SERVICE

"ASK US ABOUT 'AIMS' OUR NO COST CONTINENT WIDE RELOCATION PLAN"

—D.F.H.—

THIS MUST BE THE PLACE!

Check the features of this charming bungalow.
—Oak Bay border
—Neat treed and fenced lot
—Convenient location
—2 bright bedrooms
—Comfortable living room fireplace
—Immaculate kitchen eating area.
—Main floor utility room
—Part basement
—New automatic oil furnace
—Asking just $18,500
If this is your kind of place better call now!

STEVE MOONEY
385-7761 ANYTIME

—D.F.H.—

TREMENDOUS OPPORTUNITY FOR EASY PURCHASE!

The propety: almost 2 acres, beautiful country-side, just 20 minutes from town. There's even an orchard! If you are a horse lover you could make good use of the small barn. The home: Long and low, this rancher offers over 1500 sq. ft. of living space. There are 4 main floor bedrooms, a comfortable living room with wall to wall carpeting, cozy raised hearth fireplace and a spacious in-line dining room. The kitchen is bright and really enjoyable! Lots of cupboard space and a sea view lot! A terrific workshop and laundry area in addition to a garage and other ample storage. The opportunity: To facilitate a fast sale, easily arranged financing is available at lower than current rate. Try your low down payment. Open to offers on asking price of $28,500.

STEVE MOONEY
385-7761 ANYTIME

—D.F.H.—

GLEN MANOR PARK
$26,500 TERMS

This home is for those who like something a little different. Absolutely immaculate inside and out. Features a sunken living room, separate dining room and also a separate study, 2 bedrooms, patio and secluded lot. Very suitable for a professional couple or mature family. Have a look. You won't be disappointed. Call Bob Hague at 385-7761.

—D.F.H.—

CLOSE IN YET QUIET AND SECLUDED

This attractive well-maintained split level home of 1111 sq. ft. is 6 years old and is as nice as the day the present owners moved in. Three bedrooms, "L" shaped living-dining room and a neighbourly kitchen on the main floor — with access to the back yard patio. The ½ bsmt. has room for a games room and future bathroom down. Asking price is $29,000 with a substantial down payment required or you may trade the equity in your present by using our D.F.H. "Guaranteed Sales Service. For appointments to view call Bill Knowles or Terry Mann at 385-7761 anytime.

—D.F.H.—

SMALL HOUSE IN THE COUNTRY
$16,500

Situated on 2.01 acres in the popular Deep Cove Area, this small home contains a living room, a kitchen, a 3-piece bathroom, one bedroom and an attached garage with one room partially finished. $5,000 to $6,000 down is required. Call Bill Knowles at 385-7761 anytime.

—D.F.H.—

NEW, VACANT, SIDNEY
$1,900 DOWN
$26,300

This new home of three bedrooms and full bsmt is situated on a level 75x120' lot and features a black rosewood feature wall with contrasting white brick fireplace and built-in bookshelves. Move in for Christmas. Phone Bill Knowles at 385-7761 anytime.

—D.F.H.—

J. H. WHITTOME & CO. LTD.

706 Fort St. Estb'd 1898
Day or Night 388-4271

Victoria, Duncan, Chemainus

ANOTHER OF BUNYAN'S BETTER BUYS

Lovely renovated home in Fairfield. 3 spacious bedrooms, through hall, living room with fireplace, modern kitchen and bathroom, modern heating and plumbing. Easily maintained yard. Excellent value at $21,000 with terms.

JOHN BUNYAN
388-4271 Bus. Res. 477-4513

OAKLANDS
$11,900

Immaculate, clear title, one-bedroom home. Copper pipe. New hot water tank. Rewired. Automatic oil hot air heat. Full basement. Close to Hillside Shopping Centre. Hurry on this one.

FRED BELL
388-4271 Off. Res. 592-0938

ELK LAKE
For the Young at Heart

—Modern, open plan, with high beamed ceilings
—Views to the west over Elk Lake
—Just 6-yr.-old, with 4 BRs
—Finished Rec. Room with FP
—110 ft. wide lot. Sprinkler system in lawn.
—Asking $37,800

WILF DAVIS
388-4271 Off. Res. 658-5276

$23,500
SIDNEY

9365 Maryland Drive. First mortgage of $16,000 at 7¼ per cent at $106 P.M. Contemporary home. 3 Bedrooms plus den. 12'x18' living room, raised hearth, wall to wall carpet, no basement, utility off kitchen, close to beach access.

JOE MANTON
388-4271 Off. Res. 382-5211

WHITTOME'S BUY, SELL AND TRADE HOMES

NEW NHA
8½ PER CENT
BUY DIRECT AND SAVE

FOR DETAILS ON THIS AND OTHER HOMES CALL NOW

Kasapi Construction Co. Ltd.
Call 386-6191 Anytime 383-4806
Ask for JACK DAVIS

FOR RENT OR SALE

12-roomed mansion of 3,200 sq. ft. situated on lot 130 ft. x 195 ft. within walking distance to town. Excellent holding property as potential apt. site. Has been licensed for 18 guests and could be converted into suites. PRESTIGE AREA. Vendor will consider any or all trades. Asking $59,000.
LEE FORBES 385-1431 ANYTIME.
QUADRA REALTY LTD.

NEWSTEAD REALTY LTD.

1010 GOVERNMENT ST. 382-8117

BOAT LAUNCH INVESTORS! RETIRED!

This no-step cottage is located one block from the boat launch ramp in Esquimalt. Ideal for retired people with its no-step entrance yet features a full basement. Ideal holdig porperty for investors for future development. Can be handled with $4,000 down. Do you need a home or a tax deduction?

Asking $24,900
MRS. V. ROBERTS
382-8117 or 592-2171

$3,000 DOWN
2 BEDROOMS

This well-built home with many extras must be seen inside to really be appreciated. Lovelly living room with slate hearth fireplace and Cherrywood feature wall. A dream of a kitchen with loads of cupboards and dinette with built-in China cabinet. Utility room and attached garage. Electric heat. Average monthly elec. cost $22.

Asking Price $20,800
JOYCE BARLOW
382-8117 or 383-6236

$1,500

A NEW HOME FOR XMAS. 1 YEAR OLD, 3 bdrms, 2 Bathrms, plus den, utility room and toilet in basement. Roughed in for rumpus room. LARGE LR WITH FIREPLACE. DINING ROOM. Oak floors throughout. Sundeck, large landscaped lot. TAXES ONLY $214 NET. Quick possession, Vendor transferred. $28,900. SEE THIS WITH

MRS. SIMPSON
382-8117

UNIVERSITY REALTY LTD.
3639 SHELBOURNE ST.
IN THE PLAZA
477-1855

MOUNT TOLMIE WHITE CEDAR SIDING

Move before Christmas into this excellently maintained, warm retirement bungalow on beautifully landscaped garden lot. Spacious living room with oak floors and attractive fireplace. Two large bedrooms, family cabinet kitchen and utility room. Bus and suburban centre ½ block. Excellent terms at $20,500. See this real BUY with

GEORGE THORNELOE
477-1855

VETERAN STREET
FURNISHED OR UNFURNISHED

Move in before Xmas. This is a lovely 3-bedroom home, full basement. OOM heat. Only $24,500. For fore particulars please contact

ANNE STACEY 592-4997

CLOSE TO SIMPSONS-SEARS

LOOK DOWN ON YOUR NEIGHBORS in this cosy, compact 2-bedroom, modern home. Splendid view. Living room with fireplace. L-shaped dining room — hardwood floors. OOM heat. Drive-in garage. Priced to sell fast at $20,000

ANNE STACEY 592-4997

QUADRA-LAKEHILL
CATHEDRAL ENTRANCE
THREE BEDROOMS
$4,000 DOWN

Overlooking beautiful park. Built by expert craftsmen. Sparkling new, stucco, 3-bedroom full-basement bungalow with roughed-in plumbing. Bedroom and rumpus room area. Sewered lot. L-shaped living-dining room area with attractive fireplace and sliding glass doors to large sundeck. Cabinet electric kitchen. Three bedrooms with wall-to-wall carpeting. Close to schools and bus. Price $27,500. To view please call

GEORGE THORNELOW
477-1855

RITHET AGENCIES LIMITED

714 Fort St. 382-4251

THIS LOVELY HOME SAYS WELCOME!

There is a warm wonderful feeling as you enter this beautifully spacious home. Large well-planned Living room and dining room, raised hearth firep'ace and a wall of windows and sliding glass doors to a sun deck and all overlooking other lovely homes and gardens to the sea. Attractive kitchen, three large bedrooms and 2 more partly finished in full high basement. 3 sets of plumbing. Very attractive rec. room with fireplace and Bar will be completed. Double carport. Desirable Gordon Head location.
Asking $38,800
Please call
Ted Wilkinson — 652-2739
Dave Taylor — 384-2718

2 RETIREMENT SPECIALS

(1) Beautiful two-bedroom no-basement home in select area. All rooms are spacious and bright. Den with fireplace — seclusion, many de luxe features. $34,500.

(2) Attractive retirement. Close to all services — exceptionally designed living room with built-in full high basement. $24,800
Please Call:
BETTY SHEA—592-9213

PRICE REDUCED
Low Down Payment
9 Per Cent Int. on Bal.

The most immaculate home you have ever seen, perfect for retirement or starter. Comprises spacious living room, 2 bedrooms, modern kitchen with good eating area. Full basement. Drive-in, lovely lot, in good area. $21,900 ($4,000 down). Try and be first to see it. Fred Campbell Res. 392-7482, Off. 382-4251

INVESTOR'S OPPORTUNITY AT 1028 PAKINGTON

This spacious 3 bedroom bungalow on a 65x120 apartment zoned lot is offered on excellent terms to clear up an estate. Needs updating but is soundly built and would make an ideal rental investment and holding property.

OFFERED AT
$24,900
$5,000 down, balance as rent. $175 month at 8½% interest.
Call—
384-8126 MR. GREENE 385-0795
Pemberton, Holmes Ltd.

OAK BAY
BEACH DRIVE,
WILLOWS
LEGAL DUPLEX
OR 6-BEDROOM HOME

H.A. oil heat. Corner lot, 150x70. F.P. $37,900. To view call Pop Thomas at 384-7128 or Res. 384-5116. Douglas Hawkes Ltd.

4-BEDROOM FAMILY HOME 650 Dunedin. Reasonable. 478-6860.

SHIRLEY PHILPS'
F
E I
M N
O D
H E
R
S

"LADIES' DIVISION"

$17,900
Imagine a 3 bedroom plus 1½ bathrooms at this price. No basement. Fenced lot. Langford. Try your terms.
FLO PELLING
388-4401, 592-3271

FAIRFIELD
$2,000 DOWN
Here is your opportunity to move into this near-new lovely home for Xmas. Lots of space. Attractive living room, dining room, den and 2 bedrooms, cosy elec. cab. kitchen, 2 baths, basement. Drive-in garage. Schools and shops close. Call
VERA FRIEDRICH
388-4401, 385-7835

RETIRING?
Or just beginning? Lovely 2-bedroom, no step home close to the beach yet close to city centre. Asking $15,500, terms. Call
INA MELDERIS
388-4401, 384-6661

STADACONA PARK
$21,950
Large family home or possible duplex. 4 bedrooms, 2 baths, 2 kitchens. Main floor has panelled walls, carpeted living room and bedroom. Immediate possession. Call me now
BARBARA JENSEN
388-4401, 477-6455

HOUSE HUNTING?
ROYAL OAK
This delightful 4-bedroom home adds up to the ultimate in family living. The excellent taste in design and decor exudes a feeling of warmth and welcome. Lovely living room and in-line dining room have gorgeous views of valley and mountain. Dream kitchen with built-in dishwasher etc. 3 bathrooms, family room and over ½ acre of land. 6¼ per cent financing. Asking $39,900.
HAZEL RAVENHILL
388-4401, 383-0076

TEN MILE POINT
BRAND NEW
In a setting to charm the birds right out of the trees — this 4-bedroom custom-designed authentic French Provincial, is the ultimate in detailed hand finishing. From the gracefully curving stairway to the gold plated powder room fixtures, to the magnificent panelled den you should feast your eyes and then dig into your pocketbook, it's an investment in personal happiness. $63,500.
SHIRLEY PHILPS
388-4401

CUTE AS A BUTTON
$20,500
It doesn't take any imagination to picture this delightful 2-bedroom home decorated for Christmas. Move your furniture in — light the fireplace — put your feet up and relax. No work to be done here, even the floors are polished. Modern kitchen, attractive yard. This won't last so call me now.
BARBARA JENSEN
388-4401, 477-6455

BIRDS AND TREES
GORDON HEAD
Watch the quail having dust baths in the picturesque garden of this immaculate no step home. Gleaming hardwood floors reflect the floor to ceiling fireplace in the living room. 3 bedrooms, compact kitchen. Lots of storage. Act now and be settled for Xmas. Asking $25,950. Try your terms.
FLO PELLING
388-4401, 592-3271

BETTER'N' RENT
Move into this 2 bedroom starter home for Xmas. Attractive new stucco. City water and electricity. Lakefront. Try $2000 down. $135 per mo. $13,900. Call
VERA FRIEDRICH
388-4401, 385-7835

FAIRFIELD SEA VIEW
$23,950
Just one block from the sea, you'll find this charming 2 B.R. home. It has a company size living room with hardwood floor; large cabinet electric kitchen with eating area; full basement with one B.R. There are five fruit in the well-kept yard. Added to this you have the Olympics peeking in the windows. Why not call now?
H. BOWRING, 382-8477
M. MASSON, 384-5867
388-4401 ANYTIME

$21,900
3 Bedrooms — living room, dining room — spacious attractive home on a quiet street. Very good condition. Try your down payment.
DONNA PRETULA
388-4401, 383-2057

"HOMEFINDERS"
"MEN'S DIVISION"

A LITTLE BIT DIFFERENT
Just a little bit different but that is what most of us want. Complete separation of the living and sleeping areas and a different approach towards the living room, dining room arrangement offer you a change from the ordinary. The kitchen is large and the 3 bedrooms more than adequate. Let me show you through this splendid family home now. $21,500.
GEORGE BOWES
388-9012, 385-5055

V.L.A.
.75 OF AN ACRE
This custom-built 1-year-old 3-bedroom home, situated on ¾ of an acre of land, within the 4-mile circle, is being offered for sale for the first time. Love and care has gone into the construction of this immaculate residence. Features such as cathedral entrance, two bathrooms, sundeck. Plus many more custom features. Truly a bargain at $35,000.
JACK RODGER
388-9012, 478-3118

MUST BE SOLD!
Your opportunity to purchase this quality built 1-year-old 3-bedroom, full basement home. Large family size electric kitchen. Guest-size dining room. Entertaining living room with floor to ceiling fireplace. Sundeck, patio, room for development in daylight basement. Large existing mortgage. Low monthly payments. Possession before Xmas
JACK RODGER
388-9012, 478-3118
MAKE THE OWNER AN OFFER

SEA AND MOUNTAIN VIEW
If you have been looking for a modern 3-bedroom, stucco home with large living room, dining room, family size electric kitchen, tastefully landscaped, level lot, three blocks from good fishing and boating, plus a terrific view, then I do suggest you inspect this quality built rancher. With a substantial down payment, owner will carry balance. Asking $25,900.
JACK RODGER
388-9012, 478-3118

WHY RENT?
$2,500 DOWN
Could purchase this 3-bedroom full basement home. Commanding view of the city, large landscaped lot. Asking $20,500.
JACK RODGER
388-9012, 478-3118

N P
O R
R I
Y & C
B E

ASSOCIATES LTD.

1314 Quadra St. 385-2458

TRADE YOUR HOME FOR A DUPLEX
This Gordon Head Duplex has over 1200 sq. ft. of finished floor area on each side which includes a large living room, kitchen with dining space, 4 pce tiled bathroom, two good sized bedrooms, and an extra large master bedroom with en suite plumbing. Also there is a basement area and 2 attached carports. Close to the Racquet Club and schools. $42,500. B. Price 385-2458.

GORDON HEAD SPECIAL
Two years young, 3-bedroom rancher. Of definite interest to anyone who is particular with respect to finishing work. Level open basement with extra plumbing. Large lot. SEVEN PER CENT MORTGAGE! Price $32,900. Don Bacon, 385-2458.

A REAL BUY
$20,000
Just on the market—this quality 2-bedroom stucco home. Only 9 YEARS OLD in a high location, handy to bus and shopping. Excellent RETIREMENT or starter home. Features include compact modern kitchen, dining room, living room with fireplace, drive-in garage. Landscaped. Call 385-2458.
DON PATTERSON

NEW LISTING
$22,000
2 good bedrooms plus one in the full high bsmt. This immaculate modern home has large living room, dining room and cabinet electric kitchen. Gleaming hardwood floors all through. For more details call 385-2458.
DON PATTERSON

LANGFORD FURNISHED
Perfect retirement — one bed. stucco bungalow, living room. Large Kit and utility. Carport. Large storage shed. Fenced yard. first class condition. Taxes $1.00. A real steal. Just $14,500. Call Doris Adams, 385-2458 or 386-3989.

SPOTLESS
2-bdrm. full bsmt. older home. Through hall, separate dining room. Bright kitchen with built-in range. The charming bdrms. are on the second floor. Asking $19,500 with terms. Call Fran McVittie, 385-2458.

FIREPLACE FOR SANTA
(Move in Now). New 3 bedrms master en-suite, living rm. with fireplace, dining room, elec. kitchen with eating area, also sliding glass doors onto sundeck. 4-pce. bath, full basement—could be extra plumbing, bedrm. and rumpus. Service with a smile. Full Price $29,950. Call Doris Adams, 385-2458, Res. 386-3989.

ROOM FOR THE WHOLE FAMILY
Also room for 2 cars, boat and trailer. Extra lot, with double carport and garage. Hundreds of dollars worth of shrubbs and various fruit trees. The 3-bedroom home has 1300 sq. ft. 5 yrs. old and includes lovely large kitchen and dining room. 17x14 living room. Developed basement with 2-pc. bathrm., rumpus and extra bedroom. Must be sold—Situated in Colwood, owner transferred. Call TED CHARTRES, 385-2458, Res. 385-5508.

COUNTRY AIR
NEAR NEW, spacious 3-bedroom home built in SWISS STYLE on 2½ wooded acres, within 10-mile circle. Just $31,500. Call R. Rost, 385-2458 or 658-5490.

ESQUIMALT
Immaculate 3-BEDROOM bungalow home on LARGE SECLUDED lot. LARGE PATIO, ROCK FOUNTAIN, AND FISH POND. Includes BUILT-IN CHESTERFIELD SUITE in large living room. WALL TO WALL CARPETING THROUGHOUT. LOTS OF CABINETS in kitchen plus PANELLED FAMILY ROOM. Utility rm. Double garage. Full Price only $22,950. Call Victor Wong. 385-2458.

DELIGHTFUL COMFORT
Everything your family could wish for in this Happy Home! Situated on the Oak Bay Border on a pretty quiet street. Beautifully decorated and cared for with pride. Three lovely bedrooms on the main floor. Full basement is beautifully panelled and has extra bathroom, rec. room with fireplace, cute little kitchenette or bar room, fourth bedroom if desired. Really a wonderful home for the family, or Mom and Dad could fit cosily into the lower quarters. Asking $29,900. Call Eileen Pearson, 385-2458 or 477-5210.

CANADA PERMANENT TRUST

TRADING COAST TO COAST

YOU "CALL THE SHOTS," OWNERS MUST SELL! FAMILY HOME BARGAINS!
ONE — As new, spotless, distinctive-design, 3 BR, 2 baths, beauty in attractive Montclare Park area. Large family kitchen, plus dining room, fine basement, big lawned-lot, with 6½ per cent Financing. Now only $27,900 DICK BATEY 386-1361 or 592-4607.
TWO — 4 yr. old spacious family home, large treed lot, Metchosin area of fine homes, near golf course. Price? Wide open to your serious offer. Let me show you this opportunity — Buy! DICK BATEY 386-1361 or 592-4607.

FAIRFIELD
$21,900
Close to schools, shops and beach, this home has all the good features a family requires. Main floor — entry and central hall — large living room with fireplace — large family kitchen with range and fridge — 2 bedrooms — 4-pce bath. In the full high basement there are 2 finished rooms — drive-in garage — utility — with space. Newly decorated. Immediate possession. All reasonable offers will be considered. DON ROBBINS 592-7641 or MADGE HOLE 382-5369 or 386-1361.

$18,500
1270 BAY STREET
Near Jubilee and Veterans' Hospital. Handy retirement home. Drive by this 2 bedroom, no basement gem, has fireplace, utility room, proper oil furnace, garage and lots of storage space. Call JOHN DUNICK 386-1361 or 382-1671.

LANGFORD
3 bedrooms, plus large family kitchen and separate utility room. 3 room cottage at back of property steadily rented for $75.00. Let your tennant help with the financing! F. P. $19,500. MRS. MARY WOOD 386-1361 or 592-7341.

COLWOOD
1125 SQ. FT.
Appealing shaked roof 1 yr. old family home, comfortable living room with old brick fireplace and L dining room, large kitchen with dining area opening on to a massive sundeck, 3 bedrooms, 5-pc. bath on main floor, finished 4th bedroom, 2-pce. bath, utility and roughed-in Rec. room down. Asking $25,700. Call 386-1361 or MADGE HOLE 382-5369 or DON ROBBINS 592-7641.

SPOTLESS 3-BEDROOM HOME IN choice location. Spacious in-line living-dining room, W/W, bright kitchen with eating area. Full bsmt. $24,500. Rachel Parsons, 386-6231. Island Pacific Realty

MONTREAL TRUST
1057 Fort St.
Phone 386-2111
"Complete Real Estate Service Across Canada"

PRETTIEST
ONE THE BLOCK

And it's a very nice block! Ideal for the professional with a large family who wants his children to have space to play or entertain their friends, and at the same time for the parents to have privacy and live in a beautiful new home with more than 2100 square feet with wall-to-wall carpeting, tiling, corlon floor covering, glass panels, sitting room near entrance, dual fireplace, modern electric kitchen, large family room, huge sundeck, four or 6 bedrooms. Spacious recreation room with fireplace and glass doors leading to patio. Three bathrooms, indirect lighting, spiral stairway, built-in planters, two-car carport with additional parking space, tool sheds and a good size lot with trees. A real paradise for children.

$54,600

LIST YOUR HOME WITH
W. G. MOORE
592-4570 386-2111

TUDOR STYLE
OAK BAY
SPACIOUS

THE ONLY REASON THIS HOME IS AVAILABLE IS THAT THE OWNER IS TRANSFERRED. IMPOSING TUDOR STYLE STRUCTURE FEATURING LARGE, SPACIOUS ROOMS IDEALLY LAID OUT FOR ENTERTAINING OR JUST PLAIN RELAXING. THERE ARE THREE BEDROOMS AND BATH UPSTAIRS. DOWNSTAIRS, A SEPARATE DINING ROOM ADJOINS A VERY SPACIOUS LIVING AREA. COZY DEN, KITCHEN AND A HALF BATH-ROOM COMPLETE THE GROUND FLOOR. FULL BASEMENT WITH PLENTY OF SPACE FOR A SPACIOUS PARTY ROOM. CARPORT. LARGE LOT WITH ADEQUATE PRIVACY IN ATTRACTIVE GARDENS. ENTIRE PROPERTY IS IMMACULATE.

$36,500

CLIFF NORMAN
386-2111 (off.) (res.) 479-1695

NEW PANORAMIC VIEW
$27,500

GREY CUP SPECIAL. LIVE WHERE THE GOING IS EASY. THREE BED-ROOM HOME WITH FOURTH ROUGHED-IN. LARGE LIVING ROOM AND WHITE BRICK FIREPLACE SET IN WALNUT FEATURE WALL. DINING ROOM WITH GLASS DOORS TO SUNDECK. THE KITCHEN IS A DREAM WITH NATURAL WOOD CUPBOARDS. VIEWS OVERLOOKING THE COUNTRYSIDE TO THE SOOKE HILLS. CALL SOON TO SEE THIS ONE.

SEE YOUR HOME THROUGH
JOHN WATSON
386-2111 477-3877

OAK BAY BARGAIN

RETIREMENT SPECIAL
2169 McNEIL ST.

TWO BEDROOMS, SEPARATE DINING ROOM. FULL CEMENT BASEMENT. CLOSE TO SHOPPING AND TRANSPORTATION. THIS STUCCO HOME IS PRICED FOR A QUICK SALE.

PRICE FIRM AT $19,500

VIEW BY APPT. ONLY

TREVOR MILSTED
385-1171

BLOCK BROS.
1800 Blanshard Street
383-4151

Open 9-9 Weekdays, 9-5 Sat.
COMMERCIAL AND REVENUE

EXECUTIVE BARGAIN
$33,000, $8,500 DOWN
Balance of financing not to exceed 9¾ per cent average interest. 1470 sq. ft. of superb workmanship and design, plus a finished rec. room, 3 pce. bath, large drive-in garage and roughed-in 4th bedroom and laundry room. The bhuilder has put excellent material throughout. Quiet treed cul-de-sac handy to golf course and school.
388-9377 BOB HAMER 383-4151

VICTORIAN ERA RESTORATION
Which affords a fine view of Bazan Bay, off-shore islands and Mt. Baker, spacious living quarters and 1 acre lot, auger well, for the growing family desirous of country living with city comfort. Full price $39,500 with terms at 8 per cent.
383-4151 MR. FENN 477-6097

$1,000 DOWN
Construction to start immediately on brand new NHA house in Esquimalt. $19,900 full price. Payments could be as low as $160 including taxes. Two bedrooms plus daylight basement. Interior decorating your choice. Contact TERRY DOW at 383-4151 or 383-7838. Trade accepted. Only 2 available.

5 PER CENT DOWN
For a custom buil (NHA home in Sandowne Village, Sidney and 20 lots to choose from. Contact TERRY DOW at 383-4151 or 383-7838. TRADES ACCEPTED.

IN BUDGET HOUSING

We can provide homes on terms that you can afford.

Low Down Payments
Easy Monthly Payments

Try Our Rental With option to purchase plan.

JAGUAR INVESTMENTS LTD.
479-6321

NORTH OAK BAY
$33,000 — Near Uplands Slope, beach and shopping. Beautiful home of six rooms, plus finished high basement with 3½ extra rooms. Garage, shrubs and lawn. Must be seen. Drapes, range and refrigerator included. MARCONI REALTY. 386-3941

SWINERTON STEWART CLARK LTD.
608 BROUGHTON ST. — 385-2481

WOODWARDS WAY
2 BEDROOMS
BASEMENT
$16,500 (TERMS)

Spotless home located on a quiet street featuring 18x14 living rm. with brick fireplace . . . Modern Electric Kitchen with large breakfast area . . . 4-pce. tiled bathroom . . . Auto Oil Heat.
DICK JAMES, 385-2481

SOUTH OAK BAY
VLA
4 BEDROOMS
2 BATHROOMS

Gracious older residence situated on ½ ACRE on a quiet street featuring 24x16 living rm. with fireplace and W-W carpet . . . Large cabinet electric Kitchen with sewing rm. off . . . Full basement with 24x10 panelled Rec. Rm with fireplace . . . separate laundry . . . Auto Oil Heat . . . separate garage . . . Full Price $29,500.
DICK JAMES, 385-2481

4150 BIRTLES
3 BEDROOMS
FULL BASEMENT
IMMEDIATE POSSESSION
MODEST DOWN PAYMENT

Golden oak floors in major rooms; beautiful electric cabinet kitchen; wall to wall carpet in hall; 4-pce. bathroom; "L" shaped living rm. and dining rm combination and your down payment might be just enough. Trades will be considered. Full price $23,500.
CALL ROY GREEN
384-9755 ANYTIME

FAMILY HOME
1212 FINLAYSON

Solid well built older home Comprises entrance, living room, kitchen, 1 bedroom, and 2-pce. washrm. on main floor, 3 bedrooms up and 3-pce. bath. Full high basement, almost new hot air furnace. Separate garage. House rented now to good tenant at $150 per month. Some basic furniture and equipment may be purchased. Taxes $249 gross. $15,500 Terms. VIEW BY APPOINTMENT ONLY.
CALL R. COX, 385-2481

OAK BAY EXCLUSIVE CHOICE WATERFRONTAGE

If you prefer a quiet street but want the convenience of city living you should inspect this PREMIUM property, adjacent to the golf course. The older well kept 7-room home has 3 bedrooms, double plumbing, charming living room with fireplace and SPECTACULAR view. Full basement copper piping, hot water oil heat. For further particulars and appointments to view please phone Miss Courtnall, 385-2481 or 385-7548.

THREE WITH TUDOR CHARM
IMMEDIATE POSSESSION
MUST BE SOLD

1—Walking distance to town, exclusive residential area, spotless condition. 3 Bedrooms and den, double plumbing, lovely living room, family dining room, modern kitchen, sheltered private garden.

2—Country atmosphere just a few minutes from the University; this delightful home with its inviting entrance and thru hall has an open stairway to 3 Bedrooms and bathrooms. The main floor comprising a charming living room with fireplace, separate dining room, den, powder room, and bright kitchen with large utility room. Low maintenance fenced garden with some fruit.

3—Uplands — gracious and spacious 4 or 5 bedrooms (more if you want) 6 sets of plumbing, winderful reception rooms for entertaining or just family living. Rec room and billiard room down with family room and utility off kitchen. Truly a magnificent home. For further particulars on the above homes please phone Miss Courtnall 385-2481 or 385-7543.

NORTH OAK BAY
VACANT POSSESSION
$2500 DOWN

2 blocks to High Schools and Willows School. 3 bedrooms, new furnace and wiring. Duroid roof. Basement and separate garage. 55x115 lot. Asking $16,500. Please call Mr. Custance, 385-2481 anytime.

J. A. HENDERSON REALTY LTD.
385-9741 ANYTIME
WE BUY, SELL AND TRADE

BRAND NEW HOMES
SWEEPING VALLEY VIEW
EXTRA LARGE LOTS

3 bedrooms, with large living and dining room. Huge sundeck with unobstructed views. Full high basement with ample room for further development. Immediate possession, no financing to arrange. Try your down payment at $27,500.
WILLIAM ROGERS
385-9741 652-1591

ROCKLAND
IMPRESSIVE EXECUTIVE
ARCHITECT DESIGNED
CUSTOM BUILT
TRI-LEVEL

UNUSUAL AND INTERESTING, SURROUNDED BY HOMES OF DISTINCTION. SITUATED ON A QUIET CUL-DE-SAC IN A PRESTIGE AREA. SECLUDED 2100 SQ. FT. OF LUXURY LIVING. 5 BEDROOMS, 3 BATHROOMS, LARGE LIVING ROOM, LARGE FAMILY ROOM. $38,900. FOR FURTHER INFORMATION OR TO VIEW PLEASE CALL
W. MICHAELS
385-9741 477-4884

COLWOOD-METCHOSIN
A VERY SPECIAL BUY

Immaculate 3-year-old 3-bedroom plus, charming home. Feature panelled wall, cantilever hearth fireplace, wall-to-wall broadloom in living and dining room. Step-saver kitchen, easy care floors. Fully developed basement has family room, bedroom and utility, wired and plumbed for washer-dryer. South exposure sundeck, large treed lot, low 7¾ per cent financing. Priced right at $25,900.
WALLY MICHAELS
385-9741 477-4884

HANDYMAN SPECIAL

Over 1700 sq. ft. of living area in this 7 room house of good sound construction on LARGE LOT in JAMES BAY . . . needs work but is a GENUINE BARGAIN with easy financing. IMMEDIATE VACANT POSSESSION.
$15,500
385-9741 CY SHEARING 592-2038

$27,500
563 TENA PL.
(Colwood)

NEW—1269 SQ. FT.
QUALITY—White brick fireplace on feature wall. Golden ash cabinets—S.S. sink, dining room with chandelier, 4-pce. vanity bath—showerfold door. 3 bedrooms, large closet, master bedroom en suite, ¾" hardwood throughout. Full basement, OOM heat, R.I. plumbing and rec. room. Carport with sundeck. Low down payment.
STAN TRONT 477-2829
WALLY MICHAELS 477-4884

ARE YOU TIRED
OF SMALL TREELESS LOTS, STEREOTYPED FACADES, FLAT CEILINGS, INEFFICIENT KITCHENS, INFLEXIBLE SPACES, UNCO-ORDINATED DECORATING? THEN SEE THIS NEW $29,500, 3-BEDROOM, 2-BATH SPACE PAD AT 2385 BARBARA, OFF KEATING CROSSROAD. FOR VIEWING CALL 386-6503 BEFORE 8 P.M. OPEN HOUSE SUN., 1-4.

SOUTH OAK BAY, BY OWNER, spacious 4-bedroom home, many features. $26,500. 384-7398

PEMBERTON
H H
O 1002 GOV'T O
L 384-8126 L
M M
E "SINCE 1887" E
S S
M L S REALTOR

CARNARVON PARK
Is just a short block away from this attractive 3-bedroom bungalow, an ideal location for a family with small children. Full basement with a large fourth bedroom or playroom down. Pretty setting with a nice garden behind the house. Priced at $25,500.
See it today, call—
384-8126 MR. GREENE 385-0795

ESQUIMALT
High location in a pleasant cul-de-sac. If you need a home large enough for 4 or more children see this! 5 or 6 bedrooms! (3 on the main level, 2 bathrooms (1 up and 1 down). Large well planned kitchen with adjacent laundry. Clean hot water heating. This is a well cared for one owner home, first time on the market. Offered at
$31,900
384-8126 MR. GREENE 385-0795

DON'T ANSWER THIS AD —
Unless you want
1—Large living room — 25 feet, with fireplace.
2—Separate large dining room—18x14.
3—Wall-to-wall closets in master B.R.
4—All closets cedar lined.
5—Two large B.R.'s 14x11 and 13x10.
6—Large (13½x12½) kitchen.
7—Full, bright, dry basement.
8—New wiring, new furnace, copper H.W. tank.
9—Small garden, fenced, private with lots of fruit trees.
10—On Summit Ave., off Quadra St.
11—Full price only $23,500 with $14,000, financing at only 8 per cent. Clear title if required. Phone George Blackburn quickly.
384-8126

HIGH ON A SHELTERED HILL
Nestled in the trees and a view over the valley below. Drive by 3834 Wilkinson Road, but do not disturb. This is a brand new home that is different. Large entrance foyer on ground level, with carpeted stairway to 13x16 living room, raised hearth fireplace, panelled walls, and wall wall carpeting. Dining room, carpeted and sundeck off. Master bedroom 11x14, vanity basin and wall-to-wall carpeting. Another bedroom 11x11.6 and third in daylight basement. Four-piece tile bathroom. Bright kitchen wired for range. Full high basement, plumbing roughed-in for another bathroom, and wired for washer and dryer. Pkge. oil hot air heat and new oil fired domestic hot water heater and drive-in garage. $13,000 handles. Full price $29,000. For appointments to view this home that is different call — W. WOODLEY, 384-8126 or eves. 384-3916

HIGH QUADRA
TUXEDO JUNCTION
ONLY $21,500
We are indeed pleased to offer this newer type 3-bedroom bungalow featuring attractive living room with fireplace, separate dining room with sliding glass doors to rear garden. Bright kitchen includes frige and stove. Good size separate utility and storage room off kitchen. New roof. Attached garage. Near to schools and transportation. For further details see
CLIFF ANDERSON
384-8126 or 477-3894

HARRY FOSTER LTD.

OPPOSITE "The Bay"
1782 Douglas 382-2101

DRIVE BY
"1250 PALMER ROAD"
FULL PRICE $24,900
CHOICE TREED AREA
"Trade-ins Considered"

Gleaming white stucco bungalow with full basement. A really lovely floor-plan features living room, large dining room, kitchen at front. 2 good bedrooms (master has walk-in closet). Rec. room with FP. Mortgage of $10,200 at $106 inc. 7 per cent interest. "THE CHOICE LIVING LOCATION"

HERB HODGSON
382-2101 Res. 382-3835

$37,900
OAK BAY—BEACH DRIVE
10 ROOMS OR DUPLEX
SOME SEA VIEW

Immediate Possession
A lovely location — Purchaser could live on main floor in 6 spacious rooms and have good income from large 4-room suite up with it's own 3-pce. bathroom. Two (2) bathrooms on main floor. Full basement, OOM heat. Approx. 1/3 cash to handle. ½ block from beach.

HERB HODGSON
382-2101 Res. 382-3835

ETTEMA REALTY
ETTEMA REALTY
ETTEMA REALTY
LTD.
1802 Cook St. 383-7115
Specializing in Satisfaction

ALMOST NEW
3 BEDROOMS
Craigflower, near park. This attractive split-level home is only 18 months old. Can be bought with $4,900 down. Mortgage payments $170 P.I.T. Priced at $21,900 for quick sale. Phone 383-7115 or Res. 479-1588.
PETER TER VEER

COLWOOD
COUNTRY CASTLE
Exquisite 4-bedroom home by Danish craftsman. Large secluded lot with private miniature forest. Ranch-style home with many intriguing features, such as built-in "island" range and most attractive breakfast area. Lavishly panelled to give just the right atmosphere. Asking $36,000. Phone 383-7115.
J. ETTEMA

THREE
UP-TO-DATE
FAMILY HOMES

RICHMOND—$22,900
Real spacious 3 or 4-bedroom home with living and dining rooms to accommodate that extra company at Christmas time. Full basement. $15,000 mortgage at $153 P.I.T. Phone for a "drive-by."

GORGE—$24,900
Large in-line living and dining rooms. 4 large bedrooms. Full high basement with washroom. Gorge water-view. Immaculate condition.

JAMES BAY—$21,900
Immediate possession. 4 bedrooms upstairs have new oak floors, new walls and new ceilings. Large living and dining rooms. On 60 x 120 apartment-zoned lot near Parliament Bldgs. Could be duplexed. Phone 383-7115 or res. 479-1588.
PETER TER VEER

NEW HOMES—CHOICE AREA
We have one home finished and one nearly completed — and four choice lots still left to build your home on. Good financing available. Drive out to Colwood Corner-Goldstream Ave. at Van Tilburg — the view of the Golf Course is terrific.
478-4683 Reb Homes Ltd

SIMPSONS-SEARS
5 houses from shopping. 2-bedroom home, drive-in garage, roughed in plumbing in basement, main floor utility. $18,500. 382-3838.

Est. 1918—385-8771 (24 hrs.)

B B
R R
BROWN BROS.
W S.
N

AGENCIES LTD.
1125 Blanshard St.

"LARGEST RENTAL IN TOWN"

TOWN & COUNTRY
5 YEARS OLD
Spotless inside and out, 2 bedroom home, living room with fireplace, dining area, full basement, attractive landscaped lot. $23,500 terms.
JOE RICKARD 385-8771 or 656-1628

LANGFORD
COUNTRY RETIREMENT
On a quiet street, 2 bedrooms, L.R. with fireplace, dining room, utility room, cab. elect. kitchen, drive-in garage, hot water heating, large lot. Asking $15,800 terms.
AL SOTHERAN 385-8771 24 hrs.
JOE RICKARD 385-8771 24 hrs.

GORGE
4 BEDROOMS
See inside, it's most attractive! Clean and tastefully decorated throughout with divided living and dining area, walnut finish kitchen cabinets, coloured bathroom fixtures large panelled T.V. room or fourth bedroom and an extra room in the basement for a bedroom or office, extra large lot with fruit and nut trees. Asking $21,900 with easy terms.
JOE RICKARD 385-8771 24 hrs.
AL SOTHERAN 385-8771 24 hrs.

COLWOOD
POST AND BEAM
Panelled living room with brick feature wall and fireplace, luxurious wall-to-wall carpet. Dining room is 13.11x11.10 with sliding glass doors to patio. Separate utility room off cabinet electric kitchen. En suite master bedroom and guest room have wall-to-wall carpet. 3rd bedroom can be as a den. Tiled bathroom has built-in dressing table and vanity. The full high concrete basement has roughed-in fireplace and space for large rec. room. The entire house is very well built and tastefully decorated.
A good bargain at $33,000 — Terms.
AL SOTHERAN, 385-8771 — 24 hrs.
JOE RICKARD, 385-8771 — 24 hrs.

593 AGNES ST.
OWNER TRANSFERRED
Move in for Christmas! 9 Year old immaculate 2 bedroom home. Living room, panelled fireplace wall. L-shaped dining room, spacious family sized kitchen, 4 pc. vanity bathroom, high full basement with extra bedroom. Large lot. See it and make an offer on asking price $25,500. Exclusive.
CEC PEARCE, 385-8771, 24 hrs.

IT HAS EVERYTHING
DREAM ON!
Upper Lansdowne beckons you! New 3-bedroom home on quiet cul-de-sac near University and Raquet Club. 1775 sq. ft. living area plus future family room and 4th bedrm. A realistic buy at $43,000. Hurry, see this now by calling
PATRICIA SNOW 477-6074

DRIVE BY
1495 STROUD ROAD
Sacrifice price $21,500
3 Bedrooms
15x18 living room
9x9 dining area
Custom built
Immaculate condition
One home ownership
All offers considered
PATRICIA SNOW 477-6074

"WE TRADE HOMES"

TOWN & COUNTRY
R
E
A
L
T
Y
LIMITED

Town and Country Shopping Centre
3617 Douglas St.
382-7276
Mon.-Fri. 8:30-5:00 Sat. 9:00-5:00

"3500 DOWN"
NORTH SAANICH
MINI RANCH
Elbow room and a chance to be self-sufficient, on 1.63 acres of excellent land covered with fruit trees and fronting on two roads. 5 minutes from Sidney. The property contains two houses, 1 a 3-bedrm., the other a 1-bedrm. guest cottage. Has several sheds. Is on municipal water and has its own well also. vendor will carry balance—9 per cent—5-yr.-term. Asking $18,500.

"DON'T MISS
BARGAIN
G. T. Eyton, 382-7276 or 477-5295 (res.)

GORGE WATERFRONT
4 plus California rancher. Secluded waterfront. Ideal for retired couple wishing privacy and a beautiful view over Gorge waters. Comfortable, attractive. No basement bungalow. Selling Price $29,500. Call Mr. Ludlow, 382-7276.

"EXCLUSIVE"
Charming two-bedroom wartime home. Esquimalt location near all services. Asking $14,500, with an existing first mortgage of $10,000. Call R. Frost, 382-7276 or 478-5887.

"GORGE - TILLICUM"
Substantial stucco home with shops, buses and schools, practically at your doorstep. Large living room, 2 bedrooms dining room, modern kitchen, 4-pce. bath on main floor. Extra bedroom in full cement basement. Workshop and drive-in garage. Hot water heat. Good lot. Fruit trees. Asking $25,000. Phone F. COLOMBIN, 385-3033 or 382-7276.

JOHN MOLYARD AGENCIES LTD.

1964 Oak Bay Ave.
386-6175 Anytime

LANSDOWNE SLOPE
UPPER OAK BAY
A gardener's delight!
Three good sized bedrooms in this lovely home, a home designed for good family living. Situated on a street of fine properties this is indeed well priced. Large bright living room, fireplace of course, dining room overlooking a delightful garden. Spacious family kitchen. Full cement basement with rumpus and fireplace. The lot is large and a gardener's delight. Many fruit trees, shrubs. This you should see. Owners would possibly give Xmas possession. Be first to see this home with me, in this much sought-after location. Priced very well to sell at $20,900. Clear title or a large mortgage may be arranged. Dial quickly to 386-6175 anytime.
Ask for John Molyard

$14,000
STARTER OR RETIREMENT
See this small neat, clean, 2-bdrm. basement home, on a quiet street overlooking the water. New wiring, new plumbing, new furnace. Comfort for your retirement years, or an excellent starter home. Reasonable down payment, and vendor will carry balance. For showing, contact GRANT MacFARLANE, 386-7345; res. 386-8094.
ISLAND HOMES LTD.

TIRED OF LOOKING?
Central Park — If you wish a pleasant home plus revenue from upper suite this A-1 property is worth viewing. Phone owner. 385-1991.

BROADVIEW PROPERTIES

OAK BAY
Truly charming completely renovated bungalow with full high cement basement — Granite fireplace — hardwood floors, new modern cabinet kitchen. Asking $24,900 on terms. To view call
JESSIE McGRATH

APPROX. $9,300 CASH
ONE-BEDROOM SUITE
with spacious kitchen, large living room with fireplace, 3-piece bath, storage room, carport and LARGE LOT with good garden area and fruit trees. Balance of approx. $8200 could be paid from rental of SECOND SUITE identical to first except for fireplace. This is located in Esquimalt close to bus, shops, etc. For more details on this tremendous oppportunity call
RAY SMITH, 384-8001

"LOW DOWN PAYMENT?"
This unique, sea view home, with huge living room and guest dining room, just right for festive entertaining, could be yours for Christmas! Asking $25,975.
BEV McARTHUR
384-8001 anytime.

URGENT SALE
Cathedral entrance, spacious sunken LR with raised hearth fireplace, guest-sized dining room, 3 bedrooms, vanity bathroom, full high basement, finished rumpus room with fireplace and room for more development. Large 1st mortgage can be assumed. To view call 384-8001
JESSIE McGRATH

LATE '68
SIX BEDROOMS
LOW PRICE
Subdivision home with "L" living-dining R-H fireplace. FINISHED REC ROOM separate utility room. 4-pce vanity bath-plumbed for 2nd bathroom — excellent buy at $27,500 with good terms.
RAY SMITH, 384-8001

SOMETHING SPECIAL
In Glanford, only $23,900 with terms. Immaculate! 2 bedrooms up. 1 down, plus space to develop. Manicured lot with enclosed patio. Owner transferred. Hurry dial 384-8001 ask for
ROY HINCHCLIFFE

SECLUDED
7 acres Saanich Peninsula. New type home located on slope with view of Straits, in an ever increasing land value area. Res. 1025 square ft. on main and 950 down. Assume a 7% per cent mortgage. This is a real choice investment. $84,900
ROY E. HILLS, 384-8001

LUXURY HOME
DE LUXE SEAVIEWS
Custom built gold medallion home in new exclusive area. MAIN FLOOR, 1170 sq. ft. includes 2 large bedrooms with white wall-to-wall carpet, ultra modern kitchen, spacious dining and living room features fireplace and plush wall-to-wall carpet. Bright 4-piece bathroom and lastly a utility room second to none. Ground floor has a most impressive carpeted entrance foyer. THIRD BEDROOM, 4-piece vanity bath, 19x25' family room and even a workshop with seaviews. Waterproof sundeck provides weatherproof patio — all this on a magnificent treed lot overlooking Roberts Bay, with below replacement cost. Approx. $18,500 dn and $168 P.I.T.
RAY SMITH, 384-8001

REVENUE-TRIPLEX
ONLY $7,500 DN.
2.09 ACRES $29,900
Value plus, all 2-bedroom units, stucco, lots of garden space. Over 300 ft. frontage. West Saanich. Dial 384-8001 for all details ask for
ROY HINCHCLIFFE

B.C. LAND & INSURANCE AGENCY LTD.
922 Government St. 388-5555
"Serving B.C. Since 1863"

HIGH GORGE AREA
$20,000
N.H.A.-built home, 2-bdrms. LR with FP, HW Floors, freshly sanded, modern kitchen and bath, full high basement with 2-bdrm and laundry and good family room, drive-in garage, close to schools. Bus and shopping. Quiet area. To view call.
384-4962 D. L. Macdonell 388-5555

OAK BAY-WILLOWS.
IMMACULATE
Possession April 1st 1970. Spacious 2-bedroom modern bungalow with extra bedroom and 2-piece bathroom in high basement. Through all plan, large living room with open fireplace and adjoining dining room. Electric cabinet kitchen with large eating area. 4 pce. tiled bathroom and utility room. Bedrooms have huge walk-in closets. Workshop and drive in garage. We rarely get a listing of a home in such beautiful condition. Exclusive Listing.
Price $36,500
Call Mr. Hope or Mr. Carpenter
388-5555 anytime

HIGH QUADRA
Delightful 3-bedroom stucco bungalow on double lot. Beautifully treed. 15x19 living room with fireplace, 10x10½ separate dining room, both with oak floors. Cabinet electric kitchen. 2 large bedrooms. Full high basement with 3rd heated bedroom, with wall to wall carpet. Auto oil heating. Drive-in garage. Clear title. Asking $26,900.
To view call D. OKKER 478-4501

PEAKER AND COURTENAY LTD.
101715 KING GEO. HYW.
N. SURREY, B.C.
PH. 581-1194

IN FOR CHRISTMAS
TRANSFERRED OWNER
Must leave this lovely 3-bedroom family home. 2 extra bedrooms, sink and toilet in high, dry basement. large 14x22 living room with fireplace. Oak floors throughout. Drive-in garage, OOM heating. Close to schools and bus, towards university on quiet street. 6 per cent 1st mortgage. Stucco bungalow is only 9 years old. Consider trade to mainland. Easy terms. All offers invited. Asking $26,700. Call to view.
ART PEAKER
385-8731, 477-3957

SIDNEY
By builder. $3,300 down, 9 per cent CMHC mortgage. New 3 bedroom home on treed lot. Large kitchen, golden ash cupboards, wall-to-wall carpet in living, dining and hall, sliding doors to wrap around sundeck. Large entrance hall. Roughed-in fireplace in rumpus room. $27,900. 656-2638.

LOVELY HOME ON LANSdowne slope. 6 bedrms, 2 bath, living room, rec. room, 2 fireplaces, dining room, 2-car garage, fruit bearing trees, near schools, Uplands Golf Course. $40,000. 383-6010.

150 HOUSES FOR SALE

BLOCK BROS.
3636 SHELBOURNE ST.
477-1841
"WE TRADE HOMES"
OPEN 9-9 WEEKDAYS, 9-5 SAT.

FAMILY HOMES
4 and 5 BEDROOMS
1—City, charming, spacious, 2 bathrooms den and family room, 3 bedrooms separate dining room. $25,900.
2—Lovely lot, patio, rec. room, sep. dining room. 4 bedrooms, smart kitchen with breakfast nook. $26,900.
3—Very sound, comfortable, redecorated 4 bedrooms excellent buy. $23,900.
BILL FELTON 479-1936

CALL 477-1841

LOOKING FOR A SPACIOUS HOME
See this one with 5 bedrooms, separate dining room, sun deck and lots of black top parking. In addition 2 separate legal suites to help you live in the luxury you can become accustomed to. For more information call MARJ NAPPER, 592-9554.

CALL 477-1841

PRICE REDUCED GORGE AREA
A sparkling 2-bedroom home with large separate garage. Can be yours for $4000, down, with a full price of $18,200. No work required, no appliances to buy; stove, fridge, washer and dryer included. Don't miss seeing this. Please call C. SIMONS 652-1731.

CALL 477-1841

3 BEDROOMS MOST LOVELY SETTING SOOKE $26,900
Almost half an acre of well cultivated land with fruit trees and greenhouse. Home is in first-class condition and only 5 yrs. old. Living room has heatilator fireplace and good wall-to-wall carpet. Ample dining room also with wall-to-wall carpet. Convenient kitchen with serving bar. Interesting split level design with 2 bathrooms and double carport. Having lots of eye appeal and views of mountains and ocean. Large sundeck. Please call KEN HARVEY, 656-2397 or BILL FELTON, 479-1936

CALL 477-1841

2-BEDROOM HOME PLUS VALUE IN LAND
Here's an important holding property in James Bay, zoned R3 (worth plenty) plus an immaculate full basement home and a secluded landscaped garden, everything is spotless. Live in and enjoy the large living room, dining room, FP, sep. garage behind the hedged property. Exceptional terms or trade on asking price of $20,900. Call me now, SYDNEY CLENDINNENG, 477-5462.

CALL 477-1841

FAIRFIELD DUPLEX
Let your tenant help buy your house. Two eras in one. Beamed ceilings in lower suite, upstairs suite fully modern with a carpet. All new wiring, plumbing and new roof. Excellent terms on a full price of $27,500. Please call C. SIMONS, 652-1731.

CALL 477-1841

GREATLY REDUCED TO $3,200 DOWN
This immaculate 20-yrs.-young, 2 bedrooms, full basement home has got to be the best buy. Close to all amenities on a no thru street. Full price now $21,900 with $3,200 down. Be the first to call and see it with MRS. EDINGTON, 477-4531.

CALL 477-1841

SERVICE TRANSFER EARLY POSSESSION CLOSE TO EVERYTHING
3 bedrooms, large living room and a kitchen, 20x10, which includes eating area. This no basement home has large lot. Large carport and good storage areas. The quiet cul-de-sac with no traffic and close to everything must be sold. Reasonably priced at $19,900 with low down payment. For full particulars phone MERVE COULTER, 478-3795 or SYD CLENDINNENG, 477-5462.

CALL 477-1841

1988 McTAVISH RD. 2 BEDROOMS
This home sets squarely on 2 nice treed lots (.38 acre). Large LR with FP, family kitchen, OOM heat. Asking $18,000. Call BUZZ MAINPRIZE 658-8268 or DERYK RAYNOR, 477-6294.

CALL 477-1841

Looking for beamed ceilings? Sep dining room with built-ins? Spacious LR with fireplace? Oak floors. 3 Bdrms. OOM heating. Good location. Priced at $18,500 with $5,000 down. Vendor will carry balance. Please call LOUISE WILTERMUTH 477-6907 or BUZZ MAINPRIZE 658-8268 for more details.

CALL 477-1841

CLOSE TO UNIVERSITY
Modern and immaculate 2 bdrm. full basement home features oak floors throughout, separate dining room with glass doors leading off to sundeck, wired and plumbed for utilities, fully fenced back yard with double garage. Convenient to transp., shop. and schools. Asking $28,900. BILL NEAL 592-8452.

CALL 477-1841

FAIRFIELD ½ BLOCK FROM OCEAN
4 bdrms Tudor plus den or study (could be 5th bdrm.) features gleaming oak floors throughout, 2 bathrooms, panelled walls LR and DR, beamed ceilings, full high basement, garage, breezeway and sundeck. This home has to be seen to be appreciated. Asking $41,950. BILL NEAL 592-8452.

CALL 477-1841

URGENT SALE $25,900
Need room for your trailer and boat as well as your wife and family? See this 5 bedrm., 7 year old stucco bungalow close to Florence Lake. Wonderful family home in excellent condition. Vendors leaving Victoria. Call MARJ NAPPER, 592-9554 evenings.

CALL 477-1841

SLEGG BROS. REALTY Limited
690 Broughton St.
386-6391 ANYTIME

MARYLAND BRAND NEW
A new home is your best buy today. We have one beauty just being finished in Sidney. Paved streets, sewer, etc., all paid for — giving you nice low taxes. 3 bedrooms, one en suite. Spacious LR with fireplace. DR, vanity bathroom. The kitchen features silent floor, oak cupboards, exhaust fan, etc. Full basement with extra rooms roughed in and another fireplace. Priced right at $28,800. HOWIE CRAIG, 386-6391 anytime.

SWEEPING SEA VIEWS GORDON HEAD AREA HALF CASH 8 PER CENT ON BAL.
Ranch type home designed to catch the Sea and Island views. Only 1½ miles to University. Comprising 3 bedrms., living room with attractive fireplace and door to snug open air patio. Dining room, kitchen and breakfast area all with views. Full basement with 2 finished rooms plus laundry-workroom and garage. Floodlit grounds, lots of parking for boats and trailers. Priced right at $37,500 or owner will take half down and bal. on easy terms — at 8 per cent. Call Howie Craig, 386-6391 anytime.

VACANT
Five room Bungalow Bsmt. Clean. $19,900 $2900 Dn $145 P.I. C. Phipps, 385-1707 City Brokerage Ltd.

NATIONAL TRUST CO. LTD.
1280 Douglas St.

LOOK DRIVEBYS

COLWOOD
474 CARON ROAD
Beautiful cathedral entrance, full basement home — Price $27,200.

2350 SOOKE ROAD
3-bedroom full basement home on ½ acre lot. Will qualify for V.L.A. Price — $26,500.

530 RIDLEY DRIVE
Charming Dutch colonial with 3 bedrooms, master en suite. Full basement. Price $29,000.

3351 PAINTER ROAD
3 bedrooms, master en suite. WW carpets, full basement. Price $27,500.

300-304 MILBURN ROAD
2 luxurious homes built by a master builder — 3 bedrooms, master en suite. Large full basements. All WW carpets throughout. Don't miss seeing these homes. Price — $37,900.

514 GOLDSTREAM
Across from Colwood Golf Course. 3 bedrooms, and den, hardwood floors, throughout. Full basement — Price $26,500.

334 BENHOMER
Gold Medallion Electric heated home, built-in Vacuum cleaner, 3 bedrooms, full basement. Price $32,000.

All above homes have liberal financing and qualify for Government 2nd Mortgage.

TO VIEW CALL HARRY COOK
388-5451 — ANYTIME
384-2883 — RESIDENCE

SPOTLESS!! CLEAN!! GORGE WATERVIEW FOR A QUICK SALE REDUCED FROM $27,500 TO $26,900
Offer your down payment on this 3 year young spacious 3 bedroom home. Extra guest room and den, large bright kitchen, secluded sundeck, space for a good size recreation room. It also has an excellent large garage adjacent to the carport for the boat builder, or the spare time car mechanic. It could also be used for boat storage or camping trailer storage.
JOHN A RELLING Realtor
388-5451 477-6101

CLARKE & WALLACE REALTY LTD.
620 Broughton St. 385-8794
Across from Eaton's Car Park

UPPER LANSDOWNE
This modern stucco home in University Area has had loving care by present owners. Immaculate throughout. Over 1600 sq. ft. of luxury living. Wall to wall carpet in main rooms, hall and stairs. 3 BRs and panelled den. Double plumbing. Spacious modern elec. kitchen with eating area. Utility room. Don't miss this fine home. For appointment to view call Mrs. MacWilliam or Mrs. Wallace 385-8794 anytime. Price $38,500

SOMETHING DIFFERENT
Designed for the beautifully landscaped ½ acre lot with lots of SECLUSION with SEA and MOUNTAIN VIEW. Large living room with floor to ceiling fireplace and family size dining rm., with wall to wall carpeting three bedrooms (or 2 and den). 2 bathrooms, delightful kitchen with built-in oven and range. Mainfloor utility. Full cement basement, double carport and two patios. See this outstanding property with its many extras with MRS. Wallace 385-8794 or 479-1427.

BEAUTIFUL LOCATION CLOSE TO SEA
Lovely extra-large lot worth $12,000 ALONE, making this 4 BEDROOM 3 BATHROOM HOME AN EXCELLENT buy at only $33,900. AN EXTRA SPECIAL FEATURE YOU CAN TRADE UP, yes a smaller home will be accepted on this as a trade. Make your present home work as a down payment. If interested call Mrs. Johnston 385-8791.

INVESTORS!!
ONLY $16,500
Yes only $16,500 for this 2 bedroom 30 year old house with full 10' high bsmt. Situated close to town. Future potential development in this area makes this an ideal holding property. Rent now and wait for future development. OOM heat. Cabinet electric kitchen, 19'x14' living rm., fireplace. Complete recreation room in basement. Call Mrs. Johnston 385-8794 anytime.

SOUTH OAK BAY $25,700
Lovely family home of 4 bedrooms, plus two extra rooms downstairs. Well-proportioned bright living and dining rooms, modern, efficient kitchen; well treed and fenced garden on a quiet popular street.

WINDSOR PARK $35,400
One of Oak Bay's delightful semi-Tudor homes in a really choice location. The spaciousness of this home is very adaptable for either a boisterous family, or as a gracious setting for your antique treasures. 4 bedrooms, two baths, full basement — a delightful home. To view these properties, please call Mrs. T. R. Watson, 382-3161.

C. J. McLEOD REALTY LTD.
2230 OAK BAY AVE.
382-2161

C. G. HEISTERMAN & CO. LTD.
1121 Blanshard St. 383-4161

FAIRFIELD COTTAGE $12,950
Situated in good residential district on a 60x120 lot, facing park. The cottage consists of enclosed sun porch, L.R. with F.P., electric kitchen, 3 pce. bath and one bedroom. No basement. Separate garage. O-O-matic heat. Call Mr. Crickmay res. 385-8170.

CONCORD REALTY LTD.
514 Fort St. 388-5471

GORDON HEAD 7¼ PER CENT
1500 sq. ft. of de luxe modern living, sundeck over double carport and even a fish pond.

MODERN WATERFRONT VIEW ROYAL
Three bedrooms, quiet area but close to all amenities; 1300 sq. ft. with 115 sq. ft. sundeck. Available for as low as $7,000 down.
GEORGE DEVLIN 388-9331
BRENT EWING 652-1843

$14,800
Hurry on this newly decorated, 1-2-bedroom bungalow located in the Cook-Hillside district. Close to transportation and shops. Terms available.
S. TURNER
385-1431 477-1635
Quadra Realty Ltd.

BLOCK BROS.
1800 Blanshard St.
386-3231
"WE TRADE HOMES"
Open 9-9 weekdays, 9-5 Sat.

4 Bedrooms And Swimming Pool Rural Area
$19,900 with excellent terms. Call quickly on this ideal family home with large 100x126 lot. Double garage. Automatic oil heat. THE TERMS CAN BE MADE TO SUIT YOUR INCOME. HAS TO BE THE BUY OF THE MONTH.
BEN GREIG 386-3231 or 479-4253

WALK TO TOWN
from this modern three bedroom home. Besides the large living room and dining room, the down area is completed for any type of extra family living. Only 8 years old and designed for efficiency and comfort. If you don't feel like walking, there is a bus at the door. A bargain at $22,900.
ETHEL HARVEY 386-3231 or 477-3186

$14,500 — 2 Bedrooms $3200 Down, $105 Per Mo.
A Bargain at $12,900.
Snug, rewired and replumbed, stucco bungalow. Completely new kitchen gets morn and afternoon sun. 2 blks. to school and all facilities. Panelled L.R.
D. B. TAYLOR 386-3231 or 384-1206

HOME-PLUS-RENTED COTTAGE!! ONE-LOVELY-ACRE!! ELK LAKE
Chance of a lifetime ($24,500) is the bargain price . . . so read on! The land is in a choice residential area, lots of Native trees, but with enough clear land to graze a horse or camel. The main home is very sound (about 20 yrs) . . . 3 bedrooms, livingroom with "L" dining room. Modern kitchen, automatic heating . . . about 1050 sq. ft. No basement and no steps. Cottage is cute — separate — and Doll Housey. Ideal proposition for the handy man; house needs some titivating, but not much. Please call
MR. STOTHERS 386-3231 or 658-5285 EVES.

NEW LISTING
This is a small but cozy starter or retirement home. Has been remodelled and is fully furnished. Living room with fireplace and wall-to-wall carpet. Modern compact kitchen with dining area. One bedroom. Part high cement basement. Carport. Owner transferred. Price $14,500
OLIVE KER, 386-3231 592-4450

738 Selkirk Ave.
With a beautiful country setting and with 50 feet of waterfront on the Selkirk Narrows is a very interesting split-level home. To delight any hostess, is a large living room with full view windows, wall to ceiling fireplace, wall to wall carpet, and wall to wall drapes. In line dining, galley kitchen, three bedrooms, vanity bathroom. Large view, rec room with fireplace. Large undeveloped area with many possibilities. Double carport. Beautiful gardens on a lot 346 feet in length. Price $39,900.
OLIVE KER 386-3231 — 592-4450

OAK BAY BORDER
974 Cowichan. See this cozy, clean and comfortable 2 Bdr. home close to all facilities. In line LR and D.R. with lovely fireplace. Full price $17,900 with good terms.
RUSS McDOWELL 382-7930 or 386-3231

Retirement Gem
1 bedroom stucco home, large living room, good sized lot with many fruit trees. Walking distance to stores and bus. Full price $12,900 with low, low down payment.
FREDDY STARKE 386-3231 or 477-5905

ADORABLE BUNGALOW SOUTH OAK BAY
Trade the equity in your home on this 2-br home with large living room, separate garage, hot water heat and no basement; on a large lot close to all facilities. Full price $19,500 with terms.
HARRY MAXFIELD 386-3231, Res. 384-1532

OAK BAY— 3 CHOICE HOMES
2 BEDROOMS
Immaculate condition 1 block from Oak Bay Ave. 3rd bedroom and extra plumbing in basement. A tremendous buy at $24,900.
3 BEDROOMS
Willows Beach area. 2 extra bedrooms in basement needs redecorating but a good price for a good size home, $23,900.
4 BEDROOMS
South Oak Bay, a house with real character. 3 fireplaces. $25,500. Terms available on all these homes.
BILL FIFE 386-3231 or 386-7038

NICE! NEAT! NIFTY!
Spotless two bedroom home — with automatic oil heating. Living room with fireplace — $3000 down and move in tomorrow — Gorge area — only $16,950
JACK WILLIAMS, 386-3231

JUBILEE — TRADE UP?
Superb 4-yr.-old — 3 BR plus den — on main floor — family room with 2nd F.P. in walk-in basement — many extras — no cost spared in finishing — clear title owner will consider low down payment and carry balance. Ask about trades.
FRANK OLIVER 386-3231 or 383-6904

HIGH QUADRA AREA, SPLIT LEVEL
3 Bedroom 3 years old; 18.6x13.6 living room, large kitchen with built-in range, very attractive location with minimum gardening. Substantial mortgage at 6¾ per cent payable $147 per month including interest. Asking $29,500. Trade your home on this.
DON LAYMAN, 385-0297
RUSS FITZSIMMONS, 386-3231
Office 386-3231 Anytime

3 Bedroom SPLIT LEVEL
Located in the high Quadra area. Hardwood floors, comfortable living and dining room. 1½ bathrooms, built-in range and oven. Asking price $29,500; terms available.
DON LAYMAN or RUSS FITZSIMMONS 386-3231

COWICHAN BAY COTTAGE
Fully modern, 2 rooms and bath on a large lot, suitable for subdivision. Live in the cottage and build your dream home. Asking $12,900.
JAY ROGERS 386-3231

LARGE FAMILY HOME OR POTENTIAL DUPLEX
Located in the Foul Bay Rd. area. This desirable older home is immaculate throughout. 4 Bedr., large dining room and modern cab. elect. kit. This home has been completely renovated and beautifully landscaped. Easy to duplex. Asking $25,000.
RAY TILLYER 477-4616 or 386-3231

CITY LOT, SIZE 119'X170', 2,100 sq. ft. on main floor, 1600 sq. ft. up. Older home, 9 large rooms, presently rented. Full high basement with room for development. Modern kitchen with eating area. 9½ per cent financing. Asking $43,500. Try your terms. Donna Pretula, 388-4401, 384-2057. Shirley Philps' Homefinders Ltd.

MAYFAIR REALTY LTD.
Woodward's Mayfair Centre
3125 Douglas St. 386-2955

3.45 ACRES GOLDSTREAM AVE.
Choice location, overlooking Colwood Golf Course. Good possibility of rezoning for apartment use. Includes a modern 6-bedroom home. Opportunity for contractors or speculators. Substantial down payment required. Full price only $50,000. Call GEORGE CHAN, 386-2955 or res. 382-9416.

GORDON HEAD ¼ ACRE MODERN HOME
Level lot with fruit trees, 146' frontage on Ash Road and 137' on Eva Road. Home has living room with fireplace, oak floors, 2 bed rooms, modern kitchen and bathroom. Extra bedroom in the full basement. Large separate garage. Exterior is stucco. Subdivision possibility as property has just passed perc. test. Full price $27,500 Call JIM ALLAN, 386-2955.

BRAND NEW
OWNER HAS PACKED to leave the Province. You have the ADVANTAGE of his EXISTING 8 per cent financing on this 3-bedroom bungalow ON A MELVILLE PARK CUL-DE-SAC. There's a powder room off the master bedroom, and THIRD PLUMBING ROUGHED-IN in 7' basement. The floors are gleaming OAK in L-shaped living and dining room plus bedrooms. There's a second fireplace available upon completing the rec. room. Kitchen has eating area. LOTS OF CUPBOARDS, SUNDECK. Sewered 72' lot has space for extra vehicles. YOUR PRESENT HOME MAY BE ACCEPTED IN TRADE. ALF PROCHER, 386-2955 or 384-5823.

CHARMING OAK BAY TUDOR
home — featuring 16x18 living room with a lovely granite fireplace. Separate dining room, newly sanded hardwood floors, 2 large bedrooms and 4-pce. bath with 3-pce roughed-in. Full basement. OOM heat. A pleasure to show. $7,400 down — full price $24,900. JOHN TISDALLE, 386-2955.

SHELBOURNE-McKENZIE
Here is an ideal home for a small family. Only 7 years and offered for sale for the first time by the original owner. Consists of combined living-dining room, modern bright kitchen with eating area. 3 bedrooms and full high basement. Nicely landscaped, small lot. Convenient to all services. $6,000 down should handle at the full price of $24,900. For appointment to view call STAN JAMES, 386-2955 or Res. 592-3740.

GREAT POTENTIAL
This older (but not too old) home has great potential. Situated in the desirable High Quadra residential area, it offers a challenge to the imaginative homemaker. A little decorating and renovating will make this a gracious, spacious 4-bedroom, family home. Then, with a little attention to the outside, the grounds can be returned to their former splendor. Elderly vendor will sell to approved purchaser for $6,500 down, balance at $150 per month at the full price of $22,500. For appointment to view call STAN JAMES, 386-2955 or 592-3740.

V.L.A.
It's getting harder and harder to find a good, large 3-bedroom bungalow, within driving distance to Victoria, that can be bought V.L.A. This is a beauty — Call quickly. FRED BERGMAN, 386-2955 or res. 386-0790.

JOHN BISHOP
ROYAL OAK PROPERTIES
479-1667 ANYTIME

ESQUIMALT AREA
1320 sq. ft., possible 6 Bedrooms. Panoramic view, 3 baths. New carpeting. 2 fireplaces. $27,000 Mort. available $33,900 FULL PRICE.

ALSO
GORDON HEAD AREA
BRAND NEW
$18,300 mort. 8¼% $5,000 2nd available at 8¾ per cent $29,950. FULL PRICE. Huge living-dining area. 3 Bedrooms, Balcony.

ALSO
BRENTWOOD BAY
Only $24,900. GORGEOUS VIEW, no steps, 3 bedrooms, beautifully landscaped, unusual plan, large lot, quiet street.

ALSO
LADYSMITH, $9,900
LOW DOWN PAYMENT possible, lovely 3-bedroom no-step home, best bargain on the Island. Owners must sell.
MABLE CRACK, 652-1412
479-1667 (24 hrs.)

MOVE IN FOR CHRSITMAS!
You can give your family the merriest Christmas ever by moving into this marvelous home on Grandview Drive. There is a large window for your Christmas tree and overlooking the sea, and a white brick fireplace for a Yule log. From a practical point of view, you have enough time to see and buy this lovely home before November 30th and you'll be pleased with 3 bedrooms, sunny kitchen and nook attached garage and many extras. SHOWN BY APPOINTMENT ONLY. PHONE
J. T. (JIM) MILLS
479-1667 RIGHT NOW

CAN YOU PAINT?
2 good bedrooms, livingroom with brick fireplace, good sized sun room off large kitchen with sundeck. Full clean basement with one room finished. Drive-in garage. This is a sound home but needs some decoration. $18,000. — $5,000. down Bal. at 9 per cent — $120 per mo. Possession on February 1, 1970. Call A. KLENMAN to view this GORGE area home. 592-1121 or 479-1667 (24 hrs.)

SMALL FARM
All level, almost 4 acres — good small farm for veg. flowers and plenty of room for horses and cattle. Just off Pat Bay Highway near Royal Oak. Modern 3 bedroom — basement home. All for $38,000. Name your own down payment if you can make the necessary payments on the balance. Excl. ALLAN KLENMAN. Phone 592-1121 or office 479-1667.

PONY MINDED? LARGE HOME 1½ ACRES AND POOL
This very attractive GORDON HEAD home is not new but in PRIME condition —FIVE bedrooms— TWO FULL BATHROOMS — RUMPUS room — 30 Ft. Filtered POOL (all fenced)—Garage and Carport plus large Guest parking space. Asking $49,500. Note: SEE picture ad in The Shopper. For appointment to VIEW
JOHN BISHOP
479-1667 (24 hrs.)

ULYSSES CONST. LTD.
4109 Bracken Ave. Brand new home. 3 Bedrooms, 2 bathrooms with vinyl floors. Modern kitchen with Crestwood cabinets, wall-to-wall carpets in dining room, living room, hall and stairs. Double carport. Full basement. Extra 2 roughed-in bedrooms, recreation room with finished fireplace. For appointment please call 477-3402.

CUSTOM-BUILT HOMES BY EXPERIENCED craftsmen. Trade-ins considered. As low as $1,000 down. Ph. Mr. Roberts, 592-3980.

SUNSET REALTY DRIVE-BYS

COLWOOD 2 NEW HOMES LOW DOWN PAYMENT $25,900
3367 Wishart Road
495 Webb Place
Two brand new Hucker-built homes in a quiet country atmosphere, close to bus, schools, and stores. Features include L-shaped living and dining room, fireplace, sundeck, hardwood floors throughout, kitchens with cusion floors, range hood, beautiful cabinets, ample breakfast area, vanity baths with coloured fixtures, three good bedrooms. Full basements are designed for additional rooms and have roughed-in second plumbing. Stucco exteriors for easy maintenance. These homes offer excellent value and are ready for quick occupancy. Can be handled for as little as $2,000 down. Wishart Road is 3rd street on right of Metchosin Road and Webb Place is off Wishart.

COLWOOD ¼ ACRE TREED LOT $25,900
3332 Painter Road
Young 5 year old home in a park-like setting of tall firs and lawn with knotty pine and yellow siding exterior. The living and dining rooms have walnut panelling and together with the wall to wall carpet and fireplace offer a warm, cozy and comfortable atmosphere. Bright kitchen, vanity bath, 3 bedrooms and a full basement with den or 4th bedroom make this a good family home. Schools very close, as is bus and store. About $4,000 down could handle this property, situated on the corner of Painter and Owens Roads in an area of fine homes. Quick possession.

10 MILE POINT SEA VIEW 4 BEDROOMS $37,900
3985 Medway Street
Four level, split level design, with lots of living area. There are 4 bedrooms, 2 baths, a nearly-completed rumpus room, wall to wall carpeting in halls, living and dining rooms, sea-view sundeck. A large down payment could allow assumption of a 6¾ per cent mortgage, or financing can be arranged. January possession. This home is presently rented; please do not disturb tenants.

CLOSE IN RETIREMENT NO STEPS $16,900
1203 Finlayson Street
Cosy home, ideal for retired folks, or small family, with 2 bedrooms, fireplaced living room, oak floors, dining room off a large kitchen, good storage and utility areas, park-like property at rear. Easy taxes. Vendors bound for Ontario in new year; would like cash but terms might be arranged.
RON SCATTERGOOD
478-1974 388-6407
SUNSET REALTY
818 CORMORANT ST.

P. R. BROWN & SONS LTD.
762 Fort St. 385-3435 (24 Hr.)
THE PEOPLE TO SEE . . . P.R.B.!!

YOUNG EXECUTIVE
PRESTIGE AREA OF GORDON HEAD. IMMACULATE CONDITION — OWNER TRANSFERRED — AVAILABLE NOW. 4 BEDROOMS 2½ BATHS FULLY DEVELOPED BASEMENT WITH DEN AND SUPER REC ROOM. EXCELLENT 7¼ PER CENT MORTGAGE. $36,900
MRS. MUSTERS 385-3435
—P.R.B.—

OAK BAY DRIVE BY 2250 CENTRAL AVE.
Absolutely immaculate 2-bedroom home. Ready to move in. Living room with fireplace, large dining room very neat kitchen with eating area off. Attached workshop for the busy man and prefectly landscaped garden. Price $16,900 with immediate possession. To view call F. Marshall at 385-3435.
—P.R.B.—
P. R. Brown and Sons have mortgage money always available.

BASTION SQUARE PROPERTIES of Victoria Ltd.
50 BASTION SQUARE
388-4294

CLOSE TO TOWN
2 BEDROOM — LOW TAXES Vendor will accept $3,000 down and $90 per month. 100 AMP service and up dated plumbing. Located in Pandora Cook area. PHONE LEW DALLIMORE OR DON HANNAH AT 388-4294

SIDNEY RETIREMENT HOME
A beautiful, one year old, 2 bedroom, no step bungalow with wall to wall carpeting. old brick fireplace, utility room and attached garage. Priced below replacement cost for quick sale. CALL HEATHER GAMMON OR KAY DAVIES AT 388-4294.

ROCKLAND EXECUTIVE HOME PRESTIGE AREA CONTEMPORARY DESIGN
ABSOLUTELY A MUST SEE AND IN A CLASS BY ITSELF IS THIS MOST ATTRACTIVE 11-YEAR-YOUNG, DICASTRI DESIGNED HOME ON A QUIET CUL-DE-SAC IN A MUCH SOUGHT AFTER AREA. THIS SECLUDED AND DIFFERENT HOME CONTAINS 4 OR 5 BEDROOMS, SPACIOUS 17x21 LIVING ROOM, 9x15 DINING ROOM, AND 21x16 FAMILY ROOM, 4-PC. BATH PLUS TWO 2-PC. BATHS. THE WELL LANDSCAPED LARGE LOT OFFERS ALMOST COMPLETE SECLUSION AT THE REAR. EXCELLENT TERMS ARE AVAILABLE ON THIS MOST APPEALING RESIDENCE REALISTICALLY PRICED AT JUST $39,900. CALL
L. MARSHALL
FAIRFIELD REALTY
385-9765 ANYTIME

OAK BAY BORDER
Executive type home with seclusion on ½ acre with trees, shrubs and flowers. Be sure to see this well-planned home of 1,600 sq. ft. on main floor and 1,400 sq. ft. up. LR 21x13 with FP, DRM 16x13; Den 15x12 with mahogany panelling and raised FP. All floors W-W carpeted. Lge. kit.; dishwasher and breakfast nook and utility room. 4 bdrms. up. One 2-pce.; one 3-pce. and one 4-pce. bathroom and dressing room off master bdrm. OOM heating. This is truly a gracious family home. Full price $48,500 with $15,000 down. For appointment to view please phone Mr. Vint, 385-8784, eves 385-0392 Douglas Realty Ltd.

HUCKER BUILT NEW NOW READY
$27,500, low down payment Central Saanich
A beautiful 3-bedroom full high basement home set on a view lot 80x150. This home has a large sundeck located off the dining room with a permanent decking that requires no painting. Ease of maintenance is carried throughout the house with the use of the latest proven materials, a completely finished home is a rarity as Hucker Homes are normally sold long before they are finished. Call me quickly to view this home. Bill Nesbitt 383-4124 anytime. To sell your home list it with Bill Nesbitt. McAdams Investments.

OPEN HOUSE
SAT. 2-5, SUN. 2-5
522 Tait, By Builder
New 3-bedroom family home. Separate dining area. Large living room with fireplace. Hardwood floors throughout living area. Full basement. Ready to develop. Drive-in garage. $16,500 first mortgage at $148 p.m. Should qualify for $5,000 B.C. second mortgage. Balance cash to mortgages, $7,000.

HIGH QUADRA $4,000 DOWN FAMILY HOME
Don't miss seeing this bargain. Low down payment. Large LR, fireplace, 2 good bedrooms, kitchen with nook. Wonderful basement. Warm cosy rumpus room, fireplace, extra warm inviting bedroom. Pretty home. Takes 3 or 4 children with ease. Large sundeck, carport. You'll jump at this one when you see it, so hurry, call Mr. K. MacFARLANE now, 388-7545; res. 384-7877.
ISLAND HOMES LTD.

OPEN HOUSE, SUNDAY
394 and 396 Metchosin Rd.
Brand new, 3 bedrooms, large living room, separate dining room, mahogany kitchen cabinets, hardwood floors, master en suite, full high basement, roughed-in for suite, fireplace in recreation room, close to schools, bus and beach. 1 on V.L.A. lot, will consider trade. 1:30-4:30 p.m.

SOUTH OAK BAY
Gracious older home, large living room, separate dining-room, 2 bedrooms up, 1 down. 479-7361, 477-3567.

2-BEDROOM COTTAGE IN METCHOSIN. Lot 146x284. Close to schools $15,800. Shirley Wilde, Rex Hughes Agencies, 478-1729 or res. 478-2458.

151 COUNTRY HOMES AND PROPERTIES

PARKSVILLE

BRAND NEW RETIREMENT HOME
Situated on treed lot only 4 blocks from Parksville's fine sand beach, this 2-bedroom has large utility, cabinet kitchen with dining area, living room with wall-to-wall carpet and vanity bath. Spacious carport—exterior stucco and siding. Electric heat. Full price only $15,900.00.

BUILDING SITE
Near downtown Parksville—75'x180' serviced with water—nicely treed. Asking only $2,200.00; terms available.

SEMI-WATERFRONT
Very large and flat view on water-system few minutes from Parksville. Road access to safe beach directly in front of this lot—no steep bank to climb down; oysters, clams and salmon fishing. Only $4,950.00, with ⅓ cash, balance at $50.00 per month incl. 8 per cent interest.

RANCH SETTING
Older style but well-kept ranch house with full basement on 4 acres only 9 miles from Parksville. Automatic oil heat; fireplace. Barn with concrete floor, chicken pen, calf shed, garage, implement shed, etc. A very good buy at $17,800.00 with March possession.

MOTEL OR APARTMENT SITE
Zoned in centre of Parksville—sewer and water facilities; 17' access to safe beach. Approximately ¾ acre. Only $29,500.00.

PARKSVILLE REALTY CO. LTD.
248-3216 or eves.
ANDREW PEARSON, 248-3725
ROLAND WICKETT, 248-3487

COLWOOD
Two building lots in secluded area. Single or duplex, each $6500.

LANGFORD
Nicely treed lot, high and dry. 100 ft. frontage. All new homes $5500.

MOBILE HOME LOT
1009 Linda Lane (off Carlow) septic tank and water service installed $5500.

GLEN LAKE ARE
1.5 acres, partly cleared, driveway in. City water. $7500

METCHOSIN
Two acre homesites in new area. Protective covenants, city water $10,700.

SHAWNIGAN LAKE AREA
64 lot subdivision. To be sold in one parcel $49,000.

Rex W. Hughes 478-5211
Rex Hughes Agencies Ltd.
478-1729

PARKSVILLE

1.19 ACRES
5 blocks from Parksville P.O. 2-Bedrms. plus den. Older home but completely renovated. Orchard—holly trees. Hothouse with automatic oil hot water furnace. Full price $27,500. H-366. Call Mr. Frantsen, eves. 248-3952.

MOBILE PARK SITE
Acreage between Parksville and Nanaimo with an ocean view plus creek frontage. This is close to store, post office and public beach, and is on the market for the first time. A-142. Call Mr. Clayton, eves. 758-9292.

5-ACRE MOBILE HOME SITE
or you could build that home you have been dreaming of. 165' frontage on Alberni Hgwy. with gravelled drive. Short drive to stores and beaches. Well treed with cleared area. Price $7,500. A-139. Mrs. Wakeford-Cox, eves. 752-6727.

R. THWAITES AGENCIES LTD
Parksville, B.C. Phone 248-3229

I. BRENTWOOD BAY MUST BE SOLD
Quality built 4 yr. old 3-bedroom home on a large fenced lot of lawns with fruit trees.
—12'x26' living room.
W-W carpets.
—10'x12' cab. kitchen with eating area.
—4 pce. vanity bath.
sep. utility room.
—Attached garage, O-O-M heat.
Price $21,750 — good terms.

II. INVESTMENT HOME TREED PROPERTY
Older 2-bedroom home on a large lot with potential sub-division into 3 lots when area is sewered. ½ block to marinas, close to school and shops. Asking price $17,500—$5,000 down.
To view either of above homes, please call me at 652-2266 or 385-3435.
AL VICKERS
P. R. Brown & Sons Ltd.

CENTRAL SAANICH
11.86 high and dry acres with older 3 bedroom home in very good condition, also stable and riding ring, lovely view of valley and Mount Newton. This property has a few trees around the house but is mainly cleared and in pasture
Call
C. M. (Bud) FORBES
RES: 652-2950 OFF: 385-8731
Crown Realty by G. D. Peaker Holdings Ltd. 727 Johnson St.

SIDNEY. 4 ROOM STUCCO bungalow. Close in. $11,000. J. C. I. Edwards, 656-1308, Sparling Real Estate.

151 COUNTRY HOMES AND PROPERTIES

NATIONAL TRUST CO. LTD.
HILLSIDE SHOPPING CENTRE

METCHOSIN AREA 10 ACRES MODERN HOME
Plus a well-built barn with hayloft and stalls for 3 horses. Acreage consists of a riding corral, pasture, treed land and pond. The spacious split-level home was custom built for present owners. It features a living room with fireplace, guest size dining room, electric kitchen, 1½ bathrooms, 3 bedrooms, rec. room and a large storage area in the basement. Present setup well suited for a few horses, but most profitable use would be to raise sheep.
ASKING $56,000
Excellent terms
Exclusive with:
H. HEGEN
Off. 386-2961 Res. 385-8895

INFORMATION AND ASSISTANCE IN THE SELECTION AND PURCHASE OF PROPERTIES IN SIDNEY AND NORTH SAANICH

SPARLING at SIDNEY
REAL ESTATE — INSURANCE
Offices Opposite the Theatre

SPARLING REAL ESTATE
656-1622
656-5188; Evenings 656-2888

2-3 Acre — 4 Bedrooms $26,700
Beautifully maintained 4-year-old. Land well developed on quiet street. Close to school, this Saanich Peninsula home has fireplace and hardwood in attractive living room, spacious dining "L", ideally-planned kitchen with built-in range; beautiful vanity bathroom and 2 big bedrooms on main floor, 2 more big bedrms. and rec. room, professionally finished, at ground level. Carport and lots of extra parking, trees, lawns and shrubs. It's like new, and away below replacement cost.
GRAY LORENZEN
382-2161 or 652-1038
C. J. McLeod Realty Ltd.

COBBLE HILL 33 CHOICE ACRES
Has been operated as small farm, 4-room frame bungalow, outbuildings, property fenced, fronts on 2 roads. Estate sale. Asking $30,000. Please call Mr. Custance, 385-2481.

QUALICUM AREA WATERFRONT
Over 6 acres, 350' waterfront. Most interesting 3-bdrm home with 2 bathrooms, has commanding view, absolute seclusion, 3-room cottage on property. Quick sale essential. Full particulars from Mr. Custance, 385-2481.
Swinerton, Stewart Clark, Ltd.

DUNCAN
ONE ACRE TWO DWELLINGS NEAR NEW HOSPITAL
Level land on sewer with 132' frontage — could be possible apartment site — good accommodation for owner in main house — 3 BEDROOMS — Pembroke bath — large combination living room-kitchen — PLUS 4-ROOM COTTAGE RENTAL. Easy to own. LOW DOWN PAYMENT with EASY TERMS. Price
$18,900
385-9741 CY SHEARING 592-2038
J. A. Henderson Realty Ltd.

33.6 ACRES PARK LIKE SETTING
This FOUR-MONTH-old home set in the trees overlooks the cleared fields in this lovely ranch. Built to NHA specifications, the house has FOUR BEDROOMS, LIVING ROOM with FIREPLACE, DINING ROOM, TWO BATHROOMS and utility. There's a brand new barn built to hold eight horses. Nearly half a mile of road frontage makes this a most desirable investment. Full price $69,000. Phone WALLY MILLIGAN, 385-6731.
Crown Realty
G. D. Peaker Holdings Ltd.
727 Johnson St.

SOOKE REALTY LTD.
Mrs. Goldie
642-5426
Well-built new home, close to village centre. Good-sized liv. rm., bedrm. and kitchen-dining rm. OOM heat. Pleasant treed lot with good garden soil. $14,500.
Immaculate 3-rm. home on lge. landscaped lot overlooking Sooke Harbor. Fruit trees, shrubs and lots of flowers. 220 wiring. Lge. garage and outbuildings. On paved highway within walking distance of village. $17,000.

COBBLE HILL
Brand new, 3-bedroom home. Elec. heat, wall-to-wall carpeting, large utility room, carport, almost ½ acre. Full price $13,900 with excellent terms.

COBBLE HILL
A new 2-bedroom home on over ½ acre. Needs exterior finishing. An excellent starter home. $10,500 with $2,500 down. Qualifies for $1,000 government grant. JIM McCULLOUGH 385-3456, Res. 743-2541. Byron Price & Associates Ltd.

SHAWNIGAN RETREAT
Tuck yourself away from it all — enjoy the seclusion — the superb lake views from inside your cosy nest — a splash in the lake next summer. A fully furnished 2 bdrm. home with 2 acres of walks, at the winter price of $21,900. Terms available — tax $1.
Mrs. Musters 385-3435
P. R. Brown & Sons Ltd.

OPEN BEFORE XMAS!
Move in anytime — this family home is vacant. Located in Sidney on sewers, this 4-bedroom home has full conc. basement, OOM heat, on good-sized property (100x123). All this for only $19,900.
656-1154 MR. ELWELL 477-3888
Gordon Hulme Ltd.
Sidney

SUPERB VIEWS SPACIOUS TREED SLOPE V.L.A. POTENTIAL
Modern convenient, 3 (or 4) Br. Shawnigan Lake Village home. Lower level could be separate suite, separate double-car garage and workshop. Small greenhouse. Low, Low upkeep. Perfect retirement setting. DICK BATEY 386-1361 or 592-4607.
Canada Permanent Trust

EAGLE HEIGHTS DUNCAN
Chaming V.L.A. approved, almost new. 3 bedroom home on 2.15 acres of treed and cleared land overlooking beautiful Cowichan Valley Stone fireplace, two-car garage.
$28,000
Contact J. H. G. Bovey
384-8125 or 652-2783
Pemberton, Holmes Ltd.

151 COUNTRY HOMES AND PROPERTIES

BRENTWOOD BAY
This comfortable no-step home located on quiet cul-de-sac close to shops and transportation offers these retirement features: cabinet kitchen with eating area — two bedrooms — oil heating — attached garage and large workshop. All in top condition. Price $18,500 — terms. Call Jim McKevitt 652-2078 or Brentwood Properties Ltd. 652-1141.

SIDNEY REALTY LTD.
In Central and North Saanich
Phone 656-2622, Sidney
Phone 656-2822, Sidney

SAANICH
PENINSULA PROPERTIES LTD.
For All Real Estate Requirements
Box 1235, Sidney, B.C. 656-4000

152 WATERFRONT PROPERTIES

LUXURY RETIREMENT HOME
on 160 feet of level beach in Qualicum Bay. 2 yrs. old, 1500 sq. ft., quality built for owner. Double plumbing, hot water heat, double windows, extra insulation, over an acre of beautiful land. $44,500 with $25,000 dn., less for cash.

ON THE WATER IN CHEMAINUS
3 bdrm., older but completely renovated family home, fireplace etc. Deep water mooring at front door, fantastic view. $32,800 with easy terms.

ON THE BEACH IN QUALICUM
Older but solid 3-bdrm. cottage on 100' of water in village limits. Foreshore rights applied for. Has commercial possibilities as holding. $27,500 on terms, but cash talks.

QUALICUM WATERFRONT LOTS
100' frontage in village. Cash talks. $13,500 terms.

BEACHCOMBER SUBDIVISION
Beautiful view lot must be sold. Cash offers.
M. R. WOODWARD
Rutherford Thompson McRae Ltd.
1774 W. Broadway, Vancouver
733-8181

QUALICUM BAY WATERFRONT $29,950
FOR CHRISTMAS THIS YEAR WHY
not buy a lifetime of peace and pleasure? You'll love the views of Islands and snow-capped mountains. 110 ft. of waterfrontage without steps or banks to contend with for launching your boat where the Cohoes bite. There's an 18-yr.-old, full basement, permanent home. The 20x16 living rm. has new wall-to-wall, and lovely stone fireplace. The three bedrooms are large, and the kitchen-in-line dining is warm and inviting. This home has excellent plumbing, heating and wiring, and the property, approx. 250 ft. in depth, has room for an extra trailer for summer visitors.
GRAY LORENZEN
652-1038 or 382-2161
C. J. McLeod Realty Ltd.

KOPINA
VAN. ISLE DEEP BAY AREA
A new concept in subdividing. 59 lots in the first plan are now on the market, priced from $4950 to $11,500. Well treed, some landscaped, unsurpassed marine view, black-topped roads, water system in operation by July 31, 70. Large lodge with dining, dance, private party, TV rooms, plus modern swimming pool, for the use of the lot owners. Excellent fishing, swimming on the sandy beaches. Deep Bay basin 1 mile with year-round anchorage. Located 42 miles north of Nanaimo. For maps, price list, phone or write Frank H. McLaughlin eves. 758-5112. Jack Coates eves. 758-7672. Nanaimo Realty Co., 17 Church St., Nanaimo 754-2311.

SIDNEY 80' WATERFRONT
Magnificent SSE view from both levels of this well planned 3-bedroom home with 3 sets of plumbing. Rumpus room with heatilator FP AND a family room. Living rm. and dining rm. are divided by natural rock FP and have floors of shipdeck oak. Many extra features have been included to result in a most charming "pleasure-to-show" for $53,000.
ADELINE NICHOL
388-4401
Shirley Philps' Homefinders Ltd.

ONLY $15,750 ASKED FOR THIS LOVELY WATERFRONT PROPERTY. Almost 90 ft. of waterfront on a pretty sheltered cove. Over one third of an acre with a brand new rustic cottage plus guest cottage. Both structures are most appealing but require inside completion, hence the attractive asking price. Located East Sooke Way. Phone today and let me tell you all about it. EILEEN PEARSON 385-2458 or 477-5210.
Byron Price and Associates Ltd.

NEAR VICTORIA HIGHLY VALUABLE 220' PRIME, PRESTIGE WATERFRONT $89,000
On 1.2 acres of sheer beauty, and the grandeur of great cathedral-like firs, a spacious home with spectacular ocean and mountain views from all main rooms. Inspect this extremely rare property with K. HARVEY — 477-1841 or 656-2397
Block Bros. Realty

ISLAND PARADISE
Approximately 2 acres of waterfront, on Oyster River, 5 minutes from Saratoga Beach, and 10 minutes from Miracle Beach. $2,000 down, balance by agreement, payable at $56.61 per month. Full price $6,500
RUSS McDOWELL
382-7930 386-3231
BLOCK BROS. REALTY

WATERFRONT LOT!
Located on Lochside Drive, just south of Sidney, a lovely building lot on sewer, and probably zoned for duplex. This is one of the last, as present owner has changed plans about building. Size 75 x 150. Trees across road can be cut if desired. Price $12,750. Name your terms. Call Mr. Stothers 386-3231 or 658-5285.
Block Bros. Ltd.

SHAWNIGAN LAKE BEAUTIFUL LAKE FRONTAGE
Lovely sunny location on the east side facing west. Take Lakewood Rd. to Flicker Rd. and see signs. Estate Sale. Offers invited. Phone Mrs. Webb. 477-3095. Johnston and Company Ltd.

WATERFRONT
Approx. 1¾ acres of well treed land with 266 ft. of waterfront on beautiful Saanich Inlet with easy access to gentle sloping beach. Beautiful views and western exposure provides warm sunshine until sunset. Offers to M. E. Braithwaite, Financial Survey Ltd. off. 384-9305 Res. 592-0838.

WATERFRONT $19,900
APPROX. 2 ACRES
Secluded little summer cottage wired for electricity, gorgeous view. MABEL CRACK 652-1412 or 479-1667 (24 hrs.) J. B. Royal Oak Properties Ltd.

PRIVATE SALE
143 ft. waterfront, all year moorage, 1 acre, partly landscaped. Secluded, almost new 2-bedroom large home. V.L.A. Best offer over $45,000. 656-4354.

GABRIOLA ISLAND WATERfront lot approximately 100x130 with A-frame cottage, $10,300, terms. 386-3647.

WATERFRONT ACRE, WILLIS Point. $2,500 down. Principals only. 385-6056.

153 WANTED TO BUY HOUSES

WANTED TO BUY FROM OWNER. 2 to 3 bedroom, living room, dining room, fireplace, garage and basement. Victoria Press, Box 431.

WANT TO SELL YOUR HOUSE IN Oak Bay-Cadboro Bay? Have a beautiful view lot ($12,000), as down payment. Evenings 592-4568.

$18,000 CASH FOR 4-ROOM HOUSE. Retired couple. S. Hargrave Realtor. 592-2030 anytime.

153 WANTED TO BUY HOUSES

YOUR HOME OR PROPERTY IS REQUIRED BY BLOCK BROS.
3636 SHELBOURNE ST.
477-1841

SALES POWER
IS ESSENTIAL in the broker you appoint to sell your home. Block Bros. MASSIVE TRADING PLAN makes EFFECTIVE buyers of PROSPECTIVE buyers, highly trained realtors in the Victoria area, membership in all M.L.S. services in British Columbia. Be right the first time. Employ Block Bros. and Sales Power.

CALL BLOCK BROS. REALTY AT . . . 477-1841 . . . ONCE!!

I have clients requiring homes in the FAIRFIELD — OAK BAY and GORDON HEAD areas, as well as WATERFRONT anywhere. They have seen most of the houses available, but want something a little better. If you contemplate selling this year or next, a quiet discussion regarding our SALES POWER policy could be most profitable. KENNETH HARVEY, Res. 656-2397

CALL 477-1841

REQUEST
Newly married couple would like to locate by the New Year. Need a 2 or 3 bedroom home, prefer one with a basement and garage up to $25,000; good cash payment. Please call BILL FELTON 479-1936

CALL 477-1841

WANT MONEY WANT TO STAY PUT?
Client urgently needs full basement home in Gorge-Burnside area. Will rent back living quarters and use only some basement as workshop storage. Call DICK BATEY 386-1361 or 592-4607 Quickly Please!
Canada Permanent Trust Company

WANTED
A three-bedroom house with character. View property with sunny outlook. Age of house immaterial. Price range $25,000 to $40,000. Please call:
Eleanor Sanderson
388-5561 ANYTIME
BOULTBEE, SWEET REALTY LIMITED
737 Fort Street — 388-5561

YOUR HOME OR PROPERTY IS REQUIRED BY BLOCK BROS.
1800 BLANSHARD ST.
2 bedroom home up to $20,000 FAIRFIELD PREFERRED BUT NOT ESSENTIAL. Al Smillie 386-3231 or 652-3627.

Older home must have charm but can be in any district, any condition. Betty Silver 386-3231.

$40-$50,000
I have been asked to find a four-bedroom family home with a large dining room, a family room, side-by-side car cover and space for a boat. If you are thinking of selling I'd like to see your home.
JACK DOBSON, 386-2961
National Trust Real Estate Dept.
Hillside Shopping Centre.

WANTED
My client would like a ranch-style home with 3 bedrooms on main floor with full basement. The purchaser has substantial down payment. Please call:
385-7721 RICK KINNIS 479-1836
GARDNER AGENCIES LTD

LEAVING TOWN?
CASH is available NOW so you may purchase a home in the place of your choice. Stay in your present home until ready to move. ALF PORCHER, 386-2955 or 384-5823.
Mayfair Realty Ltd.

PRIVATE PARTY WILL BUY from principals only, houses in any condition if suitable for rental purposes. Also: vacant lots. Must be cheap for cash, but you can have your money in 24 hours if a favorable decision is made. All replies answered. Write Victoria Press, Box 224.

FOR CASH
Wanted a no-step two-bedroom home, close in, in good condition. Hot water or electric heating preferred. About $20,000. Call STAN TRONT, 385-9741 or 477-2639. J. A. Henderson Realty Ltd.

WANTED
For an older couple a nice 2 BR home with not many steps. Must be in good condition. Good lot essential—ardent gardeners. Will pay cash for the right property. Phone Pepe Browne, 385-8794 anytime, Clarke & Wallace Realty.

HOUSES WANTED
2 clients with cash want an older home to rejuvenate. Must have character. Trees and seclusion would be an asset. Up to $28,000. Please call MRS. MARY HOLIZKI 382-8117 or 658-5776, Newstead Realty Ltd.

New Married Couple
Wants 2-bdrm home with basement have $3000 down. Call Fred Campbell 382-4251. Res. 592-7482.
Rithet Agencies Ltd.

URGENTLY NEEDED for cash client. Two or three-bedroom home, close to transportation. Up to $25,000. Mrs. Johnston or Mrs. Wallace, 385-8794 anytime. Clarke & Wallace Realty.

WANTED — 2-BEDROOM HOME with developed basement, $28-$29,000 cash. Within 4 mile circle. Call Ted Chartres, 385-2458; res. 385-3508. Byron Price and Associates Ltd.

I WILL BUY YOUR 2 OR 3 BEDroom home immediately for cash if it's suitable for rental purposes. For fast action call my agent J. ROGERS at BLOCK BROS. REALTY anytime 386-3231.

WANTED FOR CASH
By young couple, 2 or 3-bedroom home, with fireplace and basement, up to $19,000. Please call PETER TER VEER, Ettema Realty Ltd., 388-7115 or 479-1568.

2-3 BEDROOM FULL BASEMENT home with extra parking area. Fairfield area, walking distance to town. Will pay cash. Principals only. Victoria Press, Box 441.

FISHERMAN WITH CASH HAS not found his handyman house or duplex yet. Call Pat Murphy, 385-6741 or 382-3086.
J. Donald Smith Ltd.

CASH BUYER REQUIRES 2 OR 3 bedrm. home. Condition not important. Contact J. Moore, 386-7545, res. 477-2223. Island Homes Ltd.

154 PROPERTY FOR SALE

GORDON HEAD
APPROX. 100' FRONTAGE ON ARBUTUS RD. FULLY SERVICED — $11,250.00

WEST SAANICH
2 ACRE BERRY FARM. EXCELLENT CONDITION. GOOD INCOME AS WELL AS HOLDING PROPERTY. ASKING $12,500.

VIEW ROYAL, 3.75 ACRES
EXCELLENT HOLDING PROPERTY WITH VAST POTENTIAL FRONTING ON A CREEK. BEAUTIFUL SETTING. THERE ARE 3 HOMES AND A 2 B.R. HOUSE TRAILER NOW PROVIDING A REASONABLE INTERIM INCOME. ASKING $49,000.00.
382-8554 R. L. BERGSTROM 384-9818
C. N. MONTAGUE CO. LTD.

DUPLEX LOT ESQUIMALT AREA
80' road frontage with some trees on property line, make this a good buy at $8,900. Some terms available.
BILL KNOWLES
385-7761 ANYTIME
D. F. Hanley Agencies Ltd.
—D.F.H.—

LARGE LEVEL LOTS, EXCELLENT seaview overlooking Cordova Bay, 658-8081, after 5.

BY OWNER — SEAVIEW, ROCKLAND. $10,900. 50'x150'. 386-0800.

TREED LOT, 9-10 OF ACRE WITH stream, $7950. Owner, 478-1270.

154 PROPERTY FOR SALE

N A T I O N A L

TRUST CO. LTD.
1280 Douglas St.

BEAUTIFULLY TREED HALF ACRES
Two one-half acre lots near Dean Park—ready for building. Only $3,000 down.
DON CLARK
388-5451 — ANYTIME
656-2898 — RESIDENCE

X X X X X X X X X X X
X X
X BOULTBEE X
X SWEET X
X Realty X
X Ltd. X
X X
X X
X

A PRIME APARTMENT SITE
30,000 square feet of high land near Stadacona Park. Suitable for top quality apartment or conominium. Please call:
Eleanor Sanderson
388-5561 ANYTIME

WATERFRONT
Corner Pat. Bay Highway and Cascade. .59 acres, nicely treed, gently sloped to steps leading to the beach. For more information please call
ANNE STACEY 592-4996

WAIN ROAD
3 acres, close to West Saanich Rd. Cleared, level and fenced. Priced to sell at $14,500. Please call
ANNE STACEY
Res. 592-4997 Bus. 477-1853
UNIVERSITY REALTY

BUILDING SITES
2-large lots near Quadra and Hillside suitable for apartment or condominium.

Large sewered lot near Simpsons-Sears.

1½ Acres at Gordon Head suitable for sub-division.

Also 5 acres in Mechosin, some view, trees, secluded.

Phone 386-8231
MRS. LAURIN RESTALL
MRS. MAE IVINGS
Island Pacific Realty

10½ ACRES OF OPPORTUNITY

IN DESIRABLE DEEP COVE. THIS VALUABLE WOODED PARK-LIKE ACREAGE YOURS FOR DEVELOPMENT OR SHEER ENJOYMENT. REALISTICALLY PRICED AT $32,500.
EDITH SMITH
656-1627 Off. 656-3924
Crown Realty
G. D. Peaker Holdings Ltd.
727 Johnson St.

---

1. V.L.A. PROPERTIES
I have several good open properties, half acre to 5 acres. Qualified for VLA price $3,500 to $4,500. Also some good homes on half acre to 1 acre, ranging from $12,000 to $19,500 with and without basement. They qualify.

3. ALBERT HEAD
6.6 ac. $14,000. Well drained wooded acreage with 450 ft. frontage on Duke Rd. Southwesterly exposure, near the water. Sign on property.
D. L. MACDONELL
384-4982 388-5655
B.C. LAND

BUILDING LOT METCHOSIN

2 acres of High View Seclusion. Off Tiswild Road on Cardaview Terrace — look for our signs. $6,850. For more infoatmion—Phone:
NETTIE STECIUK
388-4271 Off. 386-2614 Res.
J. H. Whittome & Co. Ltd.

6.6 ACRES, SWARTZ BAY TERMINAL $6,600, FRONTAGE ON TERMINAL PROPERTY AND SIDEROAD
Ideal Motel or commercial. Unique location. Superb view and accessibility.
Call DON MacCLEMENT, 477-1841 or 652-2210.
Block Bros. Realty.

---

12 RESIDENTIAL LOTS
Sewered, storm drains, curbs, gutters, underground wiring, street lighting. Handy UVIC. Priced from $6,900 to $8,950.

LIGHT INDUSTRIAL
Seaview lot 60x120, $12,000. Full particulars from Terry Fortune "THE LOT MAN" at Realcare ESTATES LTD., 822 Cormorant St. Tel. 388-7733.

SEAVIEW LOT
Almost ¾ acre. Situated about ¾ mile beyond 17-mile house on corner of Sooke Rd. and Manzer Rd.
FULL PRICE $3,500
TERMS AVAILABLE
386-7521 AL PEACE Res. 479-3362
BOORMAN INVESTMENT CO. LTD.
1111 Government Street

ESQUIMALT DUPLEX ZONED
3 lots total approx. 41,000 sq. ft. plus older home now rented at $135.00 per mth. Property would lend itself to row housing, town houses or condominiums. MRS. MARY WOOD 386-1361 or 592-7341.
Canada Permanent Trust Company

HIGHWAY FRONTAGE IN SIDNEY
Access from side roads, sewer and water in.
Malaview 2 lots 50x123 ea. $5,900
Weiler Ave. 1.8 ac. — 695 ft. frontage good garden soil $11,500
656-4000 K. DROST 656-2427
SAANICH PENINSULA PROPERTIES LTD., SIDNEY

ESQUIMALT
Rockcrest Heights — the only lot available in this area facing southwest, 130' frontage, level, $9,500 with $1,000 down. Call 386-1361 or MADGE HOLE 382-5369 or DON ROBBINS 592-7641.
Canada Permanent Trust Company

18,000 SQ. FT.
Prime apartment site James Bay area. Plans for 26 ste Bldg approved, survey, legal and architect costs paid. Six room house on site. Price $55,000 terms at 12 per cent.
383-4151 Mr. Fenn 477-6067
Block Bros. Realty Ltd.

N. SHORE—ELK LAKE. 1.85 acres and 1 acre parcel on adjoining property. Both on city water, power, and approved building sites. For details call Ken Jensen, Island Homes Ltd. 386-7545, res. 592-9079.

SACRIFICE. SALE BY OWNER. Lot 100 frontage to Carolwood in Broadmead, park at rear, all services are in and underground.-$7950. 383-8529.

2¾ ACRES, DIVIDED INTO 10 lots, including house, value $22,000, already subdivided, value $60,000. In Gordon Head. Please call Rose Chope, 383-0028 or 382-4312, Dickie Agencies.

LOTS IN NEW SUBDIVISION. View royal area. PRICED FROM $6,950.
MRS. ELLIOTT 386-2481 or 592-9250.
Swinerton, Stewart Clark, Ltd.

Half-acre level lot. Perc tested. Some nice trees. $6,800.
FRED McLAUGHLIN
ETTEMA REALTY LTD.
383-7115 386-0005

BUILDING LOT FOR SALE: 60'X 115', Saanich, Rowland St. Price $6,900. Contact G. F. Weston. 385-1431 Quadra Realty Ltd.

SEA VIEW, OFF CORDOVA BAY Rd., quiet cul-de-sac on Carlosa Place. Lot B. Call after 6 p.m. 382-[illegible]

154 PROPERTY FOR SALE

ROYAL TRUST
REAL ESTATE SALES DEPT.

Seven lovely half-acre building sites situated in North Saanich close to the sea. Each lot has passed percolation test and approved for use of septic tank. Light, water and telephone available. Excellent location with that country atmosphere. Price $7,700 per lot.

A. E. COLES, 388-4311
Evenings 592-3311
ROYAL TRUST
Corner Government and View Street
Member Victoria Real Estate Board.

CORDOVA BAY 5.8 ACRES
Where can you find a comparable close-in property for subdividing? It would provide a choice location for your own home and additional acreage for immediate or future division. It's choice because of its high location with seaviews, is treed, and secluded from other developments. It is possible to purchase on terms with a very reasonable down payment. Price $55,000. For info. call Wilf Davis at 388-4271 Office or Res 656-5276.
J. H. Whittome & Co. Ltd.

RANCH OR DEVELOPMENT
Some farm land. Valley view Southern slopes and treed areas. 67 acres near Ganges, Salt Spring Island. Modern 2-bedroom home. $30,000 down — total $70,000.

WATERFRONT—PENDER ISLAND
200 acres — estimated timber value $50,000. A first class investment with lots of security. $40,000 down — total $200,000.
Call JOHN TISDALLE, 386-3955, Mayfair Realty Ltd.

UPLANDS BEACH DRIVE
129.3' x 254.8' (¾ acres). Finest fully serviced lot remaining in the area, situated between Lansdowne and Rutland Roads.
$28,500 Cash
Call 592-6360.

NORTH SAANICH
Fine view property near ferry terminal. Gently sloping pasture land in exclusive residential area near marinas. 5.4 acres, over 600 feet road frontage, suitable holding for eventual subdivision (½ acre residential) or for quality home and hobby farm. Main water and Hydro on road.
$22,500 CASH
Or owner might consider terms. 478-1227, DESMOND HOLMES, 384-8126.
Pemberton, Holmes Ltd.

LARGE WATERFRONT LOT
East Sooke, 90x204 gently sloping with small peninsula surrounded by small sandy bays. One of the most desirable lots on Sooke Harbor. 11,6.00 MRS. McKEAGE, 479-5868.

COLWOOD ACREAGE LOTS
Mostly with trees and view. Build your own home with complete seclusion. Very good terms. MRS. McKEAGE, 479-5868 or 478-1687 (24 hrs.)
J. B. Royal Oak Properties Ltd.

CENTRAL SAANICH INDUSTRIAL ZONED
12.1 Acres older 3 bedroom farm house and out buildings situated on Keating X Road. Ideal for many types of development. Full Price $91,000.
C. M. (Bud) FORBES Res. 652-2950
Off: 385-8731
Crown Realty, G. D. Peaker Holdings Ltd.
727 Johnson St.

CADBORO BAY QUEENSWOOD AREA
.73 acre lot nice high building site and just enough trees for privacy.
Full Price $17,500
Call C. M. (Bud) Forbes, Res. 652-2950
Off: 385-8731
Crown Realty, G. D. Peaker Holdings Ltd.
727 Johnson St.

APARTMENT SITE JAMES BAY
EXCELLENT HIGH-RISE LOCATION NEAR BEACON HILL PARK. 66,000 SQ. FT. WITH 3 FRONTAGES. FOR FULL PARTICULARS CALL FRED SUTTON, 385-9741 OR 658-5104. J. A. HENDERSON REALTY LTD.

SPECULATOR WANTED!
To buy corner lot 136x257 in the about-to-be-sewered Gianford area. $2,000 down and $130 per month, or best offer. ALF PORCHER, 386-2955 or 384-3623, Mayfair Realty Ltd.

LYNNWOOD PARK — View Royal — City water — paved road. Choose from 36 lots VLA size, duplex lots — riverfront lots — Prices start at $6,900 with terms. Take Trans-Canada Highway to Highland Drive. EXCL. ALLAN KLENMAN, 592-9771, J. B. Royal Oak Properties Ltd., 479-1667.

NORTH SAANICH ACREAGES

5 acres level loam	$19,500
10 acres level loam	$40,000
18.6 acres pasture	$80,000

Terms can be arranged on any of the above — call FRANK BUTLER
Pemberton, Holmes Ltd.
384-8126

LOTS
City Lot on Summit Ave.
Fenced and secluded. Fruit trees, view of Olympics and city lights. On sewer line. Residential zoned, 67x102. Full price only $7,850. Phone George Blackburn at 384-8126.
Pemberton, Holmes Ltd.

SEAVIEW TREED LOT
$10,900
.55 of an acre with beach access across the road. Located on Dencross Terrace.
385-7721 CLIFF SALMOND 477-3626
Gardner Agencies Ltd.

TEN MILE POINT
66'x147' Lot. Tudor Ave. $10,500. Can be connected to sewer. Len Wright 592-2101 Res. 479-2158. Harry Foster Ltd.

McKENZIE DOUGLAS ACREAGE
5¼ choice acres plus 2-bedroom home rented, $125 mo. Excellent potential as short term holding. 1st mortge. $20,000, 7 per cent, $125 mo. Asking $85,000. G. Devlin — Concord Realty Ltd., 388-5471, 388-9331.

LOTS FOR SALE, GRANGE RD. 50' front, irregular sides, borders creek. $2,250. Agnew St., Gordon Head. Lots here 50x120, $5,500. Fin Peiling, 388-4401, 592-2271. Shirley Philips' Homefinders Ltd.

50X140 LIGHT INDUSTRIAL ZONE property with large older brick house. Approximately 5 blocks from city hall. Asking $30,000. 385-8731, Ron MacDonald, Crown Realty, G. D. Peaker Holdings Ltd.

CONDOMINIUM OR 4 DUPLEXES building site, Esquimalt. Nearly 1 acre at $1.10 per sq. ft. Call R. Rust 656-5490, Byron Price and Associates Ltd., 385-2458.

$3250. SEVERAL LOTS READY for new construction. Shirley Wilde, Rex Hughes Agencies Ltd., 478-1729 or res. 478-2450.

2 ACRE LOTS, NICLEY TREED, with trails, views. Have your own private estate, close in on Sooke Rd. Reasonable 478-1975.

ESQUIMALT. CHOICE LOT NEAR the water. Sewered and duplex zoned. $9600. Onwer. 592-7790.

SECLUDED BUILDING LOT, WEST Saanich Rd., perc tested approved, $10,000. 383-6914, 478-4841.

CORDOVA BAY. LOVELY BUILDing lot. 77.5x175. Only $6950. By owner. 479-4143.

SIDNEY, 2 LOTS, 70'X120', ALL utilities, $7,000 each, 656-1782.

EXPERIMENTAL FARM AREA, fantastic sea view, ½ acre, $10,000. Private. 656-4487.

GORDON HEAD, SAN MATEO Place. Sewered lot 76'x121', $8,500 firm. Terms. 477-6081.

APPROX. ¼ ACRE ON WILLIS Point, try your down payment. 652-2894.

PRIVATE SALE BRENTWOOD Bay. 3 acres, trees. Cash. 652-1702.

VIEW LOT, MARIGOLD AREA. $7,000 cash. 479-1047.

154 PROPERTY FOR SALE

2 ACRES — SOOKE SECLUSION & SEAVIEW
$7,950 (TERMS)
DICK JAMES — 385-2481
Swinerton, Stewart Clark, Ltd.

155 PROPERTY WANTED

WANTED IMMEDIATELY
—Sewered lots
—Acreage
—Apartment sites
CASH
Kasapi Construction Co. Ltd.
386-6191 anytime

PROPERTY WANTED
We have clients who require property suitable for Condominium or conventional apartments, subdivision and single lots.
Slegg Bros. Realty Ltd.
890 Broughton St.
386-6391 anytime

Lots or acreage that can be built on any area. Earl McLachlan, 592-0972 or 386-2961 National Trust Real Estate Dept. Hillside Shop Centre.

WANTED IN COLWOOD, BUILDing lot for house. Please call Rose Chope, 383-0028 or 382-4312, Dickie Agencies.

PRIVATE PARTY WANTS A GOOD seaview lot. Reasonable distance from Victoria. Reply Victoria Press, Box 367.

GOOD SEAVIEW LOT WANTED by private party, reasonable distance from Victoria. Reply Victoria Press, Box 367.

LOTS OR ACREAGE IN ANY AREA
Vickery and Sons Ltd.
592-6119 592-6622

156 ACREAGE FOR SALE AND WANTED

TREED ACREAGE EAST SOOKE
6.17 ACRES
CLOSE TO PROPOSED PROVINCIAL MARINE PARK THIS WELL-TREED ACREAGE WOULD BE IDEAL FOR A SECLUDED HOME OR HOLDING PROPERTY. ONLY A SHORT HOP TO BECHER BAY OUR PRIME FISHING AREA. CALL TO VIEW.
$12,500 with terms
JOHN WATSON
386-2111 477-3877
MONTREAL TRUST
1057 FORT ST

COWICHAN BAY LONGWOOD RD.
Level, treed lot in good area. 100ft. on paved road, with community water, priced at $5,000. For details phone Walt Hearn 743-5525, Res. 743-2479.

MALAHAT COWICHAN
I have lots from 1 to 75 acres in size. For details on property with water frontage, highway frontage, seclusion or view, contact Walt Hearn 743-5525, Res. 743-2479.
MALAHAT REALTY LTD.
MILL BAY, RR No. 1, COBBLE HILL, B.C.

CENTRAL SAANICH
(A) 5.5 acres industrial zoned, 2 road frontages, Keating X Rd. area.
Asking Price $100,000 — Terms.
(B) 9.78 acres, treed land, residential zoned, over 500' road frontage.
Price $55,000 — Terms.
(C) 12.5 acres treed level land piped water available.
Price $33,000 — Terms.
385-3435 AL VICKERS 652-2266
P. R. Brown & Sons Ltd.

CHOICE BUILDING SITES AND FUTURE SUBDIVISION POTENTIAL
SEAVIEW — TRYON ROAD
1 Approximately 5 acres cleared, gentle slope, seaview. $32,500.

2 APPROXIMATELY 23 acres adjoining, part nicely treed, several really choice building sites. $55,500 Perc tested. Could be purchased separately or together, terms available. Please call MR. CUSTANCE 385-2481 anytime.
Swinerton, Stewart Clark, Ltd.

NEARLY 70 ACRES FOR HOLDING or development on Jordan River Rd. at Sheringham Pt. Rd. Seaview. Saleable small timber on property. Asking $40,000. Good terms. Call 388-6231, Anne L. Duggan.

New development overlooking Rocky Point. Beautiful sea view. Just over 2 ACRE lot, good building site, hydro and new road in. Asking $8,600.
Call 388-6231 Peter W. Bardon
Island Pacific Realty Limited

PROSPECT LAKE AREA
12 wooded acres. Corner of Goward Rd. and Echo Dr. Sign on Property. Entrance Gate and Trails. Excellent Buy at $24,000.
JOE MANTON
388-4271 Off. 382-5211 Res.
J. H. Whittome & Co. Ltd.

ONE ACRE — APT. ZONED
This sewered, flat, cleared property is situated close to Mayfair Shopping Mall and one of the few left close in. Small house rented at $95 per month. Asking $45,000. For further particulars please call
LEE FORBES 385-1431 ANYTIME
QUADRA REALTY LTD.

CORDOVA BAY
Over sixty acres with stream through the property this is an excellent holding property in eight mile circle from Victoria City Hall. Can be purchased at $2,000 per acre with good financing. Call Mr. Hamilton 386-6583.

HALF ACRE — $1,200
TREED LOT. Views, Willis Point, Highland District. Ideal for home, Trailer, camping, swimming, fishing. BUY NOW FOR THE FUTURE. McCANDLESS REALTY 830 Fort 383-6111 — Eve's 592-1961 or 384-5653.
LISTINGS OF ALL TYPES NEEDED AND APPRECIATED.

TWO ACRES
Glen Lake area. Asking $8,700 or if that is too small how about 10 acres for $20,000. Call Island Pacific Realty and ask for
GRAE LANGSTON
388-6231 anytime

DEVELOPMENT OPPORTUNITY (RESIDENTIAL)
7¼ ACRES ON SEWER AND WATER
BUILT UP AREA DUNCAN
BARGAIN $29,500
477-6085

Acreage and 3 or 4-BR home wanted for a family, their house, dog and chickens. If you are thinking of moving please call Mrs. L. Plant, 656-3949. Call 477-1841, Block Bros. Realty.

ACREAGE, SMALL OR LARGE, SUBDIVIDABLE LAND, WANTED FOR CLIENTS AND OURSELVES. SUNSET REALTY AND DEVELOPMENTS LTD. 818 CORMORANT STREET. PH. 388-6407.

LARGE OR SMALL ACREAGE wanted, Langford, Metchosin, Sooke areas. Goldstream Properties Ltd. 478-5558.

METCHOSIN
2 acres, sea view $7,500. 478-3128 or apply 4744 Rocky Point Road.

5 ACRES
Level, fertile, land. On water, paved road, hydro. Only $16,500.
ROSS CORBY 385-1431 Quadra Realty Ltd.

ACREAGE FOR SALE?
Large or small, with or without home. Building lots, etc. Call GEORGE CHAN, the specialist in Land. 386-2955. Mayfair Realty Ltd.

LOTS OF POTENTIAL ON THIS 3¼ acres of treed property, extensive road frontage. Glen Lake area, $12,000. 478-1975.

5 ACRES, SOME TREES. NEAR Sidney. Full Price $16,500. Call Ted Charles, 385-2458. Byron Price & Associates Ltd. Res. 385-5508.

PRIVATE ACREAGE WITH OR without house. Cash. 385-4187.

157 UP-ISLAND PROPERTIES

FARM LAND WITH SUBDIVISION possibilities. 70 acres, 30 cleared in grass and grain. Beautiful mountain view, on paved road, less than 2 miles from Vacationland, Qualicum Beach. Priced to sell at $600 per acre. Reply to Victoria Press, Box 443.

BALANCED BUDGET! SELL NO-LONGER-NEEDED HOUSEHOLD GOODS WITH A CLASSIFIED AD. DIAL 386-2121 NOW!

158 FARMS FOR SALE AND WANTED

WHO LEFT THE GATE OPEN?
You would think when a man runs a 70-ACRE spread somebody would close the gate! Here they have housing for all the livestock — good creeks running through the property — and do they think of closing the gate? They have modest farm buildings, machinery, sheds, hay storage and shed for tools all with doors they keep closed. THIS PLACE IS FOR SALE AT ONLY $47,900 (WITH LIVESTOCK, 2 TRACTORS, AND EQUIPMENT) and we'd like you to see it. It's the best opportunity in the area — up-island location — but please — let's remember to close the gate!
P.S.: There is a modern 3-bedroom home on property. Excellent terms — for further information please call 384-8001.
ANDREW DUNNING
Broadview Properties Ltd.

CENTRAL SAANICH, near Butchart's Gardens and Brentwood fishing. 3.98 acre working farm, land in top condition, divided in two equal parcels each with good road frontage. Main water, 2 good wells in addition. Older farm house in top class condition, 2-3 bedrooms, plus large kitchen and large living room, good concrete basement. Double garage and older barns. $29,500 or near cash offer. 478-1227 DESMOND HOLMES 384-8126.
Pemberton, Holmes Ltd.

159 GULF ISLANDS PROPERTIES

SALT SPRING ISLAND LUXURY RANCHER
High on a hill overlooking Trincomali channel and St. Mary's Lake. 1400 sq. ft. of gracious living, 16x20 ft. living room with raised hearth granite fireplace, 11x11 dining L, 3 bedrooms, master 16x18 en-suite, double carport, black top circular driveway, ¾ acre. Asking $37,000. Call 386-1361 or MADGE HOLE 382-5369 or DON ROBBINS 592-7641.

¾ acre view lot in new subdivision, paved roads, drains, hydro in and on Cablevision. $5,500. Call 386-1361 or DON ROBBINS 592-7641 or MADGE HOLE 382-5369
Canada Permanent Trust Company

SOUTH SALT SPRING
5.39 Acres with 1190 ft. Rd. frontage $7,000.
1.47 Acres with 160 ft. Rd. frontage $5500.
Both these parcels are near ocean, and on phone and hydro. Don't delay these are good.
LEVERTON REALTY
385-8012

SALT SPRING ISLAND
A four year—2 bedroom home on ½ acre of property overlooking beautiful Mary Lake. Full basement with large recreation room. Interest rate of only 6¾ per cent — price only $19,500 — phone now on this outstanding opportunity.
J. J. Williams — 386-3231

FOR SALE OR RENT, LOVELY waterfront home on Piers Island, 1 mile from Swartz Bay. Home is 1300 sq. ft., fully furnished, chalet style. Power, water and telephone. 90 ft. of waterfront with ½ acre of land. $25,000. 477-6814.

MAYNE ISLAND
10.6 beautifully treed acres, approximately 480 feet waterfront, on Active Pass. Phone 539-3464 or write Alan Steward, Mayne Island, B.C.

SALT SPRING LANDS LTD.
Established 1928
Largest Gulf Islands Realtor
Box 69, Ganges Phone 537-5515

ARTICLES YOU DON'T WANT
Sell fast in classified. Don't delay, phone today. 386-2121.

THE CORPORATION OF THE CITY OF VICTORIA
NOTICE OF ADVANCED POLL
MUNICIPAL ELECTION
PUBLIC NOTICE IS HEREBY GIVEN TO THE ELECTORS of the Municipality of Victoria that for those qualified Electors signing a statement that they expect to be absent from their voting area on Polling Day or who are, for reasons of conscience, prevented from voting on Polling Day, SATURDAY, 6th DECEMBER, 1969, an Advanced Poll will be held in the City Clerk's Office, City Hall, Victoria, from 8:30 a.m. to 5:00 p.m. on WEDNESDAY, THURSDAY and FRIDAY, 3rd, 4th and 5th DECEMBER, 1969.
F. M. WALLER,
Returning Officer.

NOTICE TO CREDITORS AND OTHERS
SIDNEY CHARLES TRERISE
DECEASED
CREDITORS and others having claims against the estate of Sidney Charles Trerise, deceased, formerly of Sidney, British Columbia, are required to send full particulars of such claims to The Royal Trust Company, 1205 Government Street, Victoria, B.C., on or before the 12th day of December, 1969, after which date the estates assets will be distributed, having regard only to claims that have been received.
THE ROYAL TRUST COMPANY, EXECUTOR
STRAITH MCINTOSH & COMPANY, SOLICITORS

NOTICE
PRIVATE BILLS
Notice is hereby given that, pursuant to Standing Orders, no Petition for any Private Bill shall be received by the House in its forthcoming Session after Monday, the 2nd day of February, 1970.
Dated November 21, 1969.
E. K. DeBeck,
Clerk of the Legislative Assembly,
British Columbia

NOTICE TO CREDITORS
In the Matter of the Estate of HERBERT VICTOR BARTHOLOMEW, otherwise known as Herbert V. Bartholomew, deceased, late of 1206 Beach Drive, Victoria, B.C.
NOTICE is hereby given that creditors and others having claims against the estate of Herbert Victor Bartholomew, otherwise known as Herbert V. Bartholomew, deceased, late of 1206 Beach Drive, Victoria, B.C., are hereby required to send them to the undersigned executors at P.O. Box 460, Victoria, B.C., before the 29th day of December, 1969, after which date executors will distribute the assets of the said deceased amongst the parties entitled thereto, having regard only to the claims of which they then have notice.
DATED at Victoria, B.C., this 13th day of November, 1969.
HUGH LARRATT HENDERSON and MONTREAL TRUST COMPANY
Executors
By their Solicitors
HARMAN & COMPANY
Victoria, B.C.

BRAEFOOT ELEMENTARY SCHOOL, VICTORIA
ARCHITECTS: SIDDALL, DENNIS & ASSOCIATES
Tenders will be called for the following trades at the Vancouver and Victoria Bid Depository. Closing time—4 p.m., December 16th, 1969.
All bids to be addressed to Grove-Raffin Construction Ltd., 543 East Broadway, Vancouver 10, B.C.
Steel Decking
Structural Steel
Miscellaneous Metals
Millwork
Roofing and Sheet Metal
Steel Stud Partition, Plaster and Drywall
Painting
Resilient Flooring
Acoustic Tile
Plumbing, Heating and Ventilation
Pressed Steel Frames
Chalk Boards and Tack Boards
Drawings and specifications will be available from
Mr. Smith,
Grove-Raffin Construction Ltd.,
543 East Broadway, Vancouver 10, B.C.,
Phone 879-0820
Also at the Construction Association Offices in Vancouver and Victoria

---

The Coatdress — A Fashion Treasure

It's the timeless, indispensable favorite of fashion leaders who always look marvelous, who wear misses' or half-sizes, who prefer a clean, uncluttered look. It's the classic, princess coatdress — the nicest thing you can say about any dress. In Printed Pattern M287 by Charles Cooper, twin pleats in front and back soften the gracefully slimming line. Have your version with long, short or no sleeves. Make it in navy doubleknit wool — or check it in tobacco and white tweed — or choose off-white silk-and-worsted or ottoman. It looks great in all fabrics, all hours.

Printed Pattern M287 is available in NEW Misses' Sizes 8, 10, 12, 14, 16 and NEW half sizes 10½, 12½, 14½, 16½, 18½, 20½. Size 12 (bust 34) requires 3½ yards 39-inch fabric.

Send one dollar for Printed Pattern M287 to The Daily Colonist, Pattern Department, 60 Front St. West, Toronto, Ont. Please print plainly your name, address with style number and size.

We launch a new fashion decade — New 1970 Couture Pattern Book has the most exciting collection of designer dresses, costumes, separates, pants outfits for day, evening. Plus 50c coupon — apply to any $1 pattern in book. Send 50c.

New Instant Fashion Book! Learn to stretch, accessorize, revitalize your wardrobe. Choose right lines to minimize flaws, avoid mistakes. 128 pages, hundreds of pictures. $1.00.

Instant Sewing Book helps you to wear tomorrow what you start sewing today. 500 illustrations. Only $1.00.

Next Week — Watch for a Prominent Designer Pattern by Bert Geiger.

Fragile . . . This Side Up

NEW YORK (AP)—A package marked "urn" was delivered at the Greyhound express depot on Manhattan's west side, and the depot manager was moved to see whether it contained ashes from a crematory and might require special handling.

Instead, it contained two live grenades, the manager, John Barber, discovered.

Rudder Trouble – Free Bananas

BREST, France (AP) — It's cold and windy in this Atlantic coast port, but all of a sudden there's a banana harvest — 344 tons worth.

The bananas are being passed out free in the area because a Peruvian banana boat, the Inca, has run into rudder trouble here and cannot continue on its normal run to Hamburg.

Civilians Die

PLEIKU, Vietnam (UPI)—A U.S. army truck collided with a three-wheeled minibus, killing 11 Vietnamese civilians and injuring four.

THE CORPORATION OF THE DISTRICT OF OAK BAY
LOCAL IMPROVEMENTS
A Court of Revision will sit on Wednesday, December 17, 1969, at 8:30 a.m., at the Municipal Hall, Oak Bay, B.C., to consider assessment rolls for local improvements on Cedar Hill Cross Road covering paving, curbs, sidewalk, water-main, sanitary, stormwater, force sewers and a sewer pump house.
I. B. FORSTER,
Deputy Municipal Clerk.

NOTICE OF APPLICATION FOR CHANGE OF NAME
NOTICE is hereby given that an application will be made to the Director of Vital Statistics for a change of name, pursuant to the provisions of the "Change of Name Act," by me: Mara Bernadette Paine, of Ste. 2—1148 Oscar Street, in Victoria, in the Province of British Columbia, as follows:
To change my name from Mara Bernadette Paine to Mara Bernadette Sonley.
Dated this 25th day of November, A.D. 1969.
MARA B. PAINE

APPLICATION FOR A WATER LICENCE
WATER ACT (Section 8)
WE, Melvin L. and Jane Jeffrey, of 8433 Ben Gordon Road, Saanichton, B.C., hereby apply to the Comptroller of Water Rights for a licence to divert and use water out of run off own property which flows North West and discharges into Central Creek, and give notice of our application to all persons affected.
The point of diversion will be located at Y8, W.R. Map 8793 C.
The quantity of water to be diverted is 1800 cubic feet per second.
The purpose for which the water will be used is irrigation.
The land on which the water will be used is Lot 4, Section 18, R.4, East Saanich Dist., Plan 3640.
A copy of this application was posted on the 31st day of October, 1969, at the proposed point of diversion and on the land where the water is to be used and two copies were filed in the office of the Water Recorder at Victoria, B.C.
Objections to this application may be filed with the said Water Recorder or with the Comptroller of Water Rights, Parliament Buildings, Victoria, B.C., within thirty days of date of first publication.
Date of first publication is November 23, 1969.
MELVIN L. JEFFREY, applicant
By M. Jeffrey, Agent.

LUNDS
926 FORT STREET
FINE MODERN FURNISHINGS
BY
AUCTION
TUES., 7:15 P.M.
Repossessed
And Privately Consigned
10'x14' Br. India Carpet
Sarouk Rugs
Expensive Fr. Prov. Curved Sectional Chesterfield Ste.
By "Braemore"
Bookcases - Desks
Occasional Tables and Chairs
"Vilas" Maple Desk, Nests of Tables, Lamps, Paintings, China, Glass, Ornaments, China Cabinet, Love Seats, Balanced Rockers, Chesterfield Suites, Liquor Cabinet, Toys.
Mr. and Mrs. Bedroom Suites, Single Maple Bedroom Suite, Other Bedroom Furniture.

SALESMEN'S OFFICE DESKS

"R.C.A. Whirlpool"
Chest Type Deepfreeze
"Coppertone" 2-Door
Frost Clear Refrigerator
"West" 2-Door Refrigerator
30" Ranges - Washers

Canadian Coins
Stamp Collections
Proof Sets and Dollars
Gold Coins, etc.

POWERED JEEP
(For 7 to 9-year-old)

FORTHCOMING SALES
ART AUCTION
DECEMBER 9th
Includes Three Watercolor Sketches by the Famous American Artist
CHARLES M. RUSSELL

ANTIQUE and MODERN FURNISHINGS
GEORGIAN SILVER
December 16th
For the Royal Trust Co.
To Close the Estate of the Late BARBARA F. KOECHLIN
Of Duncan, V.I.
Watch Papers for Particulars
LUNDS PHONE 386-3308

BIG DISCOUNT
ON ALL FOODS AT
OAKCREST FOODS 3475 Quadra

OPEN EVERY NIGHT TILL 9 P.M.
Prices Effective:
MON., TUES., WED.
We Reserve the Right to Limit Quantities

SUGAR 10 lbs. 79c
Competitive Reg. Price 10 lbs. 1.05
OAKCREST DISCOUNT PRICE

TOILET TISSUE 8 rolls 69c
Competitive Reg. Price 4 Rolls 49c
OAKCREST DISCOUNT PRICE

SWIFT MEAT SPREADS 4 tins 39c
Competitive Reg. Price 2 tins 49c
OAKCREST DISCOUNT PRICE

Canada Choice, Lean STEWING BEEF lb. 69c
Competitive Reg. Price 89c lb.
OAKCREST DISCOUNT PRICE

Fresh, Lean PORK STEAKS lb. 69c
Competitive Reg. Price 83c lb.
OAKCREST DISCOUNT PRICE

FRYING CHICKEN lb. 39c
Cleaned, Whole, Utility
Competitive Reg. Price 55c lb.
OAKCREST DISCOUNT PRICE

FRESHLY MADE BEEF SAUSAGE lb. 45c
Competitive Reg. Price 59c lb.
OAKCREST DISCOUNT PRICE

STEAKETTES 2 pkgs. 39c
Competitive Reg. Price 39c Pkg.
OAKCREST DISCOUNT PRICE

HEINZ BABY FOODS 6 tins 59c
Competitive Reg. Price 4 tins 49c
OAKCREST DISCOUNT PRICE

RED SPARTAN APPLES 4-lb. cello bag 49c
Competitive Reg. Price 2 lbs. 39c
OAKCREST DISCOUNT PRICE

No. 1 NETTED GEM POTATOES 10 lbs. 39c
Competitive Reg. Price 10 lbs. 55c
OAKCREST DISCOUNT PRICE

Who Will Win Campaign Monday?

Oak Bay won shield for largest percentage of household donations in last year's Kiwanis Village Porch Light Campaign. Mayor Fred Hawes, centre, was presented with award Wednesday just before meeting of regional board. This year's campaign will be held Monday evening. Other mayors in photo are, from left, Archibald Galbraith of Central Saanich, Hugh Curtis of Saanich, Ray Bryant of Esquimalt, Hugh Stephen of Victoria and J. B. Cumming of North Saanich. At right is R. F. Stapells, Kiwanis president.—(Kinsman)

Chemainus Group Helps Heart Patients

'We're Sold on Machine'

CHEMAINUS — Chemainus Ambulance Society will support a request from its volunteer fire brigade-ambulance crew for the purchase of a $1,800 heart-lung resuscitator.

President Tony Motherwell said that Dr. G. J. Philippson gave a demonstration last week at Chemainus firehall "and sold all society members on the life-saving machine."

Mr. Motherwell said: "We are all volunteers. The fireman run the ambulance as well and if they need something like this, we like to get it for them. Even if the machine only saves one single life, the amount of money spent is well spent.

"The purchase of the heart-lung machine is a step in the right direction and it won't be very long until the machine will be used by ambulances throughout this province."

Deputy fire chief Dick Stanton said the machine was designed for heart cases, either when the heart was fibrillating — fluttering and not pumping regularly — or even when the heart had stopped beating.

It would be used mainly for people aged between 12 and 50.

"We get more and more heart attacks all the time and if we can get to the patient soon enough, we have a good chance of saving him. The machine allows safe defibrillation without the interruption of resuscitation. The machine will free the ambulance attendant for other duties during emergencies," said Mr. Motherwell.

He said that previously, heart patients had to be taken to hospital and precious time was lost. But the machine, independent from any power supply, was taken directly to the patient.

Initially, until firemen and ambulance attendants have been properly trained, a doctor will operate the machine.

Mr. Stanton said a doctor was usually at the scene before the ambulance arrived.

He said the only other heart-lung machine on Vancouver Island was at Saanich. The machine consists of a glass fibre pad, to provide a firm support for the upper part of the patient's body, an air piston which, strapped to the person's chest applies proper pumping pressure and action to the heart, and an oxygen mask. The apparatus is run by oxygen from small portable tanks.

Mr. Motherwell said the next purchase for the ambulance will be a heart monitor which will enable a doctor or first aid attendant to observe heart action on a diagram. The oscilloscope will cost $2,500.

The fire brigade consists of 24 volunteer fire fighters of which 14 operate two ambulances. All have industrial first aid tickets.

AFTER JOGGING over moccathon course, Clyde Johnnie tucks into meal which was provided for competitors after they finished trek.

Duncan Moccathon

Jogging Boy Finishes First in Trek

Photostory
By DONNA CLEMENTS

DUNCAN — Clyde Johnnie, 13, of Duncan, Was the first to complete a 10-mile moccathon on Saturday. His time was 1½ hours.

The moccathon was sponsored by Cowichan Indian Recreation Commission to raise funds for a Cowichan Indian social centre, sports equipment and Op-Rec's swimming pool project.

★ ★ ★

Clyde, winner of a pair of moccasins, said he felt very tired, while jogging the 10 miles he stopped twice — once for an orange and once to give his name at a check point. At the rest of the check points he just yelled his name to the officials as he ran by.

However he was not too tired to join in a full meal, supplied by the recreation commission at Somenos long house for competitors after they completed their walk.

★ ★ ★

Elfreda Modeste, 18, was the last of the 65 walkers to cross the finish line at 1:10 p.m. Officials said she started 45 minutes after the rest of the walkers left at 9:30 a.m.

Ronnie Johnny, 14, was 10 minutes behind the winner, gaining second place. Randy Thomas, 14, and Douglas Williams, 16, tied for third.

Pledges for the event ranged from one cent-a-mile to one dollar-a-mile with participants having from one sponsor to 119 sponsors.

An auction was also held Saturday to help raise proceeds for Op-Rec, featuring paintings and pottery by local artists.

★ ★ ★

Miss Claudia Jeffery of Cobble Hill was the winner of Breaking Through painted by Joyce Shaughnessy as a contest prize and Mrs. Vic Palmer won a piece of pottery for a second prize. Les Schedel was presented with a painting as surprise spot prize.

Blank Cheques Sought In Police Probe

CAYCUSE — Lake Cowichan police are searching for a quantity of blank cheques, stolen from British Columbia Forest Products safe at Caycuse late Thursday evening or early Friday morning.

RCMP said the safe was found after it had been removed from the office and broken open within the BCFP campsite. They have asked for people to watch for anyone attempting to cash a BCFP payroll cheque.

"It is not a normal payroll cheque," said a spokesman. "It is yellow in color and marked payroll account No. 8 on the front.

"The numbers of the cheque to watch for are from 40259 to 40338 inclusive."

He urged anyone seeing a person trying to cash a cheque with one of those numbers on it to call their local RCMP detachment immediately.

Police Halt Search

PORT ALBERNI — A search for the pilot of a Cessna 180 which crashed near Port Alberni Monday night has been called off.

RCMP said the plane had gone down in 400 feet of water in Nahmint Lake. The body has not been recovered.

The pilot, Jack Engerman, 53, of Seattle, had been camping on the lake with two friends and had flown up to determine if the weather had cleared enough to allow them to leave to return to Seattle.

CARS

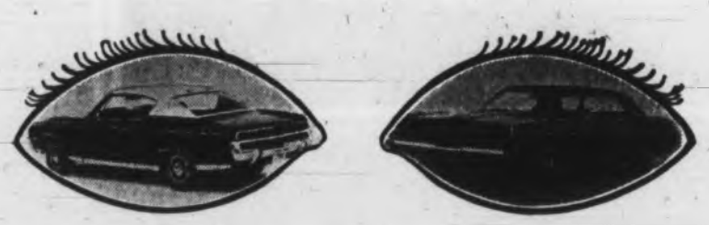

IN YOUR EYES?
CHECK THE
CLASSIFIED
"CAR LOT"

"MOST VARIED SELECTION IN TOWN"

Car spotting in Classified is easy–
Just check these classifications every day

100
101
112
106
105-107-108
109-110

● **Cars for Sale**
New cars—used cars. Every make and model. Dealers large and small.

● **Foreign, Import and Sports Cars**
Check this classification for out of the ordinary makes and models.

● **Cars and Trucks Wanted**
Opportunity here for you to trade or sell or advertise your needs.

● **TRUCKS**
For business and pleasure, more and more people watch this column for good buys.

Your Every Auto Needs

- 105 Tires
- 107 Parts and Accessories
- 108 Auto Repairs, Service and Towing
- 109 Auto Body and Painting
- 110 Auto Financing and Insurance

Great catches are made daily in classified. You can benefit by checking these classified columns in your Victoria Daily newspaper.

Put Your Car in the Classified "Car Lot"

Selling, buying or trading you'll get fast results with a classified ad.

TO PLACE YOUR AD
CALL
386-2121
Classified Department

VICTORIA'S
DAILY NEWSPAPERS

Woolco

MONDAY IS 1.44 DAY

The sale that beats all one-priced sale days!

Ladies' Wear

Ladies' Perma-Press Blouses — Roll sleeve blouses with regular or button-down collar. Sizes 32 to 38 in assorted prints. Reg. Woolco Price 1.76 **1.44**

Ladies' Kodel-Filled Bra—Lycra stretch sides and adjustable straps, criss-cross, in white only. Sizes 32A to 38C. Reg. Woolco Price 1.87 **1.44**

Ladies' Kodel Fill Bras — Lace cups with adjustable stretch straps. Sizes 32A to 38C in White, Pink and Blue. Reg. Woolco Price .94 **2 for 1.44**

Ladies' Cotton Flannelette Gowns and Pyjamas —Waltz-length gown in assorted prints. S.M.L. Reg. Woolco Price 2.38 **1.44**

Ladies' Nylon Briefs—Satin finish in colors of White, Pink, Blue and Mint. Sizes S.M.L. Reg. Woolco Price .88 **2 for 1.44**

Ladies' Nylon Tricot Half Slip and Pantie Set—Gift boxed. Comes in Red, Mint, Yellow, Pink, White. S.M.L. Reg. Woolco Price 1.83 **1.44**

Ladies' Arnel Perma-Pleat Half Slips—Shadow-proof panel with 3" lace on bottom. Sizes Mini, Petite, Average. Reg. Woolco Price 1.87 **1.44**

Girls' Cotton Flannelette Pyjamas — Encased elastic waist, comes in assorted prints. Sizes 8 to 14. Reg. Woolco Price 2.33 **1.44**

Children's Wear

Girls' Acetate Tricot Briefs—Lace trim on leg, comes in colors of White, Pink, Blue. Sizes 4 to 6x. Reg. Woolco Price 4 for .97 **8 for 1.44**

Girls' Slims—Bonded thermal lined slims with full elastic waist and foot straps. Sizes 4 to 6x. Reg. Woolco Price 2.34 **1.44**

Girls' Slims—Corduroy slims with full elastic waist, patch pocket, and regular leg. Sizes 4 to 6x. Reg. Woolco Price 1.84 **1.44**

Boys' Sport Shirt — Permanent Press long sleeve shirt with button-down collar. Plaids or plains in sizes 4 to 6x. Reg. Woolco Price 1.84 **1.44**

Boys' Perma Press Dress Shirts—Regular collar and long sleeve, sizes 4 to 6x. Colors of White, Green and Blue. Reg. Woolco Price 1.86 **1.44**

Boys' Casha Lined Pants — Full elastic waist, continental pockets, regular leg. Sizes 4 to 6x. Reg. Woolco Price 2.23 **1.44**

Baby Blanket—36"x50" "Permanas". Choose from nursery prints or with strip border. White. Reg. Woolco Price 1.93 **1.44**

Baby Plastic Pants — Waterproof and colorful plastic pants. Sizes S.M.L. White, Pink and Blue. Reg. Woolco Price .21 **10 for 1.44**

Infant Crawlers — Cotton Corduroy crawlers with domed legs. Sizes 12 to 24 months. Red, Blue, Aqua. Reg. Woolco Price 1.93 **1.44**

Infants' Receiving Blankets — Comes in colors of White, Pink, Blue, Mint background with nursery prints. Reg. Woolco Price .93 **2 for 1.44**

Infants' Stretch Sleepers—2-way stretch sleepers of durable terry cloth. Sizes 6 to 12 months and 12 to 24 months. White, Pink, Blue and Maize. Reg. Woolco Price 1.88 **1.44**

Hosiery - Accessories

Ladies' Panty Hose — Seamless stretch panty hose in sizes S.M.L.XL. Shades of Beige and Spice **2 for 1.44**

Ladies' Nylons — Seamless micro-mesh nylons in shades of Beauty Beige, Spark O' Spice. Sizes 9 to 11 **8 for 1.44**

Girls' and Teens' 100% Stretch Nylon Knee Socks — Comes in two styles and assorted colors. Sizes 6 to 11. Reg. Woolco Price .63 **4 for 1.44**

Boys' Dress Hose—Kroy wool and stretch nylon dress hose with embroidered design on leg. Sizes 6 to 8½. Assorted colors. Reg. Woolco Price .58 **4 pr. 1.44**

Men's Gift Boxed Hose — Two in a box with many colors to choose from. Sizes 10 to 12. Reg. Woolco Price 1.96 **1.44**

Men's Sport Hose—Wool and nylon stretch hose in sizes 10 to 12. Colors of White, Rust, Black, Brown, Green and Blue. Reg. Woolco Price .77 **3 pr. 1.44**

Men's Antron and Nylon Dress Hose—One size fits 10 to 12. Reg. Woolco Price .84 **2 for 1.44**

Men's Boxed Hose—Lycra, non-shrink, stay-up hose. One size fits 10 to 13. Colors of Blue, Rust, Green, Brown and White. Reg. Woolco Price 1.17. **2 pr. 1.44**

Ladies' and Teens' Long Scarves—Cashmilon soft Acrylic long scarves in many colors and patterns to choose from. Reg. Woolco Price 1.94 **1.44**

Ladies' Italian Satin Scarves—27"x27" hand-rolled scarves. Comes in Paisley, Abstract, Geometric and Floral Prints. Reg. Woolco Price $2 **1.44**

Men's & Boys' Wear

Men's Double-Seat Briefs — All-cotton briefs with durable elastic waist. Pkg. of 3 in S.M.L. Reg. Woolco Price 1.88 **1.44**

Men's Flannel Work Shirts — Assorted colorful plaids in sizes S.M.L. Reg. Woolco Price 1.99 **1.44**

Men's Dress Gloves — Suedine or vinyl dress gloves in sizes S.M.L. Pile lined. Reg. Woolco Price 1.78 and 1.88 **1.44**

Men's Boxer Shorts — All-cotton boxer shorts, full cut . . . roomy. Sizes S. M. L. XL. Regular Woolco Price .88 **2 for 1.44**

Men's Work Socks — Nylon reinforced at heel and toe, comes in package of three and one size fits all. Reg. Woolco Price 1.97 **1.44**

Men's Ties—Regular and Reddi Knot ties in assorted plains and fancies. Reg. Woolco Price .96 **3 for 1.44**

Boys' Flannel Lined Slacks — Half boxer and regular waist lined slacks. All cotton in sizes 8 to 16. Reg. Woolco Price 1.97 **1.44**

Boys' Long-Sleeve Sweat Shirts — Fleece lined long-sleeve sweat shirts in assorted colors. Sizes S.M.L. Reg. Woolco Price 1.88 **1.44**

Family Footwear

Childs' Slippers — Cozy Orlon finish. Ideal Xmas gift. Animal head and faces. Sizes 3 to 10 **1.44**

Children's Slippers — Washable corduroy uppers, non-skid soles. Colors Red or Blue. Sizes 5 to 3. Excellent wearing **1.44**

Ladies' Orlon Slippers — Multitude of bright winter shades. A color to suit every housecoat. Sizes 5 to 10, while they last **1.44**

Ladies' Slippers—Mule styling. Colors galore. Sizes 5 to 9. Non-slip soles. Ideal gift **1.44**

Children's Rubber Boots—Shiny finish, all rubber. Colors: Engine Red, Off White, etc. Sizes 7 - 10 and 11 - 3 **1.44**

Many other unadvertised 1.44 Specials in our Shoe Dept.

Towels - Fabrics

Big Value Face Cloths — Wide range of colors and designs. Package of four to a set. Reg. Woolco Price .88 pkg. **2 pkgs. 1.44**

Bath Towels — Terry bath towels, plains and florals. Hemmed and fringed ends. 24"x44". Reg. Woolco Price 1.86 **1.44**

Plain Honan — 100% rayon honan for blouses, children's wear or dresses. 36" wide. Reg. Woolco Price 1.67 yd. **2 yds. 1.44**

Burlap — Good quality burlap in wide assortment of color. 40" wide. Ideal for drapes, cushions, etc. Reg. Woolco Price 1.28 yd. **2 yds. 1.44**

Table Flex Plastic—Assorted patterns in lightweight plastic. Many home uses. 54" wide. Reg. Woolco Price $1 yd. **2 yds. 1.44**

Ladies' Clutch Purses—Made of vinyltex and styled with change purse. Available in two styles. Reg. Woolco Price 1.97. **1.44**

Gent's Wallets—In morocco cowhide. Available in two styles. Colours of black and brown. Reg. Woolco Price 1.97. **1.44**

Weaver's Cloth—50% Polyester and 50% cotton. Washable. 45" wide. Real savings. Reg. Woolco Price 2.99 yd. **1.44**

Polyester Cotton — Dress fabric in the new burnt color. 45" wide. Reg. Woolco Price 2.99 yd. **1.44**

Stationery Department

Holiday Favorite Christmas Cards—51 attractive cards with envelopes. An excellent variation in designs. Reg. Woolco Price .88 **2 for 1.44**

Candlelight Christmas Cards—An assortment of 50 cards with envelopes per box. Cards are of traditional Christmas scenes. Reg. Woolco Price .88. **2 boxes 1.44**

Cashmere Tissue—Selection of yellow, white and pink. While they last. Four rolls per package. Reg. Woolco Price .53 **4 for 1.44**

Jewel Bows—25 self-adhesive bows per pkg. Bright, decorative colors. Approx. 3" in diameter. Reg. Woolco Price .88 **2 for 1.44**

Holiday Greeting Christmas Wrap — 10 rolls paper gift wrap. Excellent for wrapping children's gifts. Reg. Woolco Price 1.77 **1.44**

Pride Christmas Wrap—3 rolls of 180" total quality paper gift wrap. Prevalent designs of stripes, bells, etc. **2 for 1.44**

Prestige Christmas Wrap—4 rolls paper gift wrap. 20"x70" each roll—a total of 280". Traditional designs. Reg. Woolco Price .97 **2 for 1.44**

Red Grille Special

Roast Turkey — with mashed potatoes, vegetables, salad, roll and butter, apple slice dessert and coffee **1.44**

Woolco Drugs

Old Spice After Shave Lotion— Gift for father, 4.5 oz. **1.44**

Old Spice Shower Soap on Rope— Gift for the athlete **1.44**

Yardley Soap and Cologne Sets— Guest size, Lotus lavender **1.44**

"The Buggs"— Teenage bubble bath **1.44**

On the Wind Cologne— Lovely gift for mother **1.44**

Mouson Lavender— Soap and cologne sets **1.44**

Little Lady Dusting Powder—For the lady of the house **1.44**

Old Spice Lime—Travel set of cologne and after shave, 2-oz. pair **1.44**

On the Wind Perfume and Cologne— In acetate package **1.44**

Household Needs

Ruby Fruit Bowls — Ideal for Xmas displays. Deep ruby glass bowl with clear glass stem. Reg. Woolco Price 2.16 **1.44**

Chip and Dip Set—Three-piece set includes 9" bowl and 5" bowl and metal bracket in Avacado only. Reg. Woolco Price 1.99 **1.44**

Prescot Console Bowls—Deep cut glass design on sturdy base for Christmas floral arrangement. Reg. Woolco Price .97. Now **2 for 1.44**

Assorted Stacking Mugs—Bright floral designs. Perfect small Christmas gifts. Reg. 1.00 each **2 for 1.44**

Duralex Glassware—Fruit nappies or tumblers. Set of 4. Practically unbreakable. Reg. Woolco Price 1.27 **2 for 1.44**

Jumbo Garment Bag — Large floral designs. Lustrous quilting on heavy gauge vinyl. Reg. Woolco Price 1.47 **2 for 1.44**

Mixer Covers—Quilted plastic, wipes clean with damp cloth. Bound edges **2 for 1.44**

Magnetic Brooms—Variety of colors to choose from. Terrific saving. Reg. Woolco Price 1.37 **2 for 1.44**

Suit and Coat Hangers—Hardwood satin finish with triple chrome-plated metal parts. Reg. Woolco Price .89 **2 for 1.44**

Tide—With XK. King size package. Removes impossible dirt and stains. Reg. Woolco Price 1.91 **1.44**

Bissel Aerosol Rug Shampoo — Cleans up to 140 sq. ft. with cleaner foam. Work in with a sponge and vacuum. Reg. Woolco Price 1.88 **1.44**

Bedding - Draperies

Corduroy Toss Cushions—Colors of Gold, Blue, Melon, Green, Red and Brown. Size approx. 14"x14". Reg. Woolco Price 1.96 **1.44**

Shower Curtains—Size 72"x72". Many colors to choose from. Four sides heat sealed. Reg. Woolco Price .99 **2 for 1.44**

Plastic Draperies — Size of 72" width and 84" long. All prints. No ironing required. Reg. Woolco Price .96 **2 for 1.44**

Jewellery Department

Pierced Earrings — 10 kt. wires. Numerous styles in stone and pearl drops. Reg. Woolco Price 1.97 **1.44**

Ladies' Clutch Purses—Made of vinyltex and styled with change purse. Available in 2 styles. Reg. Woolco Price 1.97 **1.44**

Gent's Wallets—In morocco cowhide. Available in 2 styles. Colors of black and brown. Reg. Woolco Price 1.97 **1.44**

Cuff Links—In gold and silver colored designs. With your choice of either tie-tack or clip. Reg. Woolco Price 1.97 **1.44**

Mini Jewel and Earring Case—A very attractive gold colored metal jewel box with seven compartments. Reg. Woolco Price 1.99 **1.44**

Tools - Hardware

Workshop Tools — Ideal gift for Christmas. Choose from auger bits, pliers, etc. Reg. Woolco Price 1.88 **1.44**

Hi-Power Gold Max Batteries—4 to a pkg. Size 'D'. Ideal for operating Xmas toys. Reg. Woolco Price .84 **3 for 1.44**

Deflecto—Adjustable 10" to 16". Keeps drapes and curtains clean. Reg. Woolco Price 1.99 **1.44**

Candies - Cookies

Tinned Nuts—4 lbs. of salted blanched peanuts in this vacuum packed tin. Great for Christmas get-togethers. Reg. Woolco Price 1.99 **1.44**

Fresh Pak Chocolate — 14 ozs. of assorted creams and nut centres or cherries in liqueured cream. Reg. Woolco Price .86 **2 for 1.44**

Bar Packs—Nielson's assorted chocolate bars —16 per bag. Ideal for lunches and TV snacking. Reg. Woolco Price .88 **2 for 1.44**

Doughnuts—Made daily at Woolco. Plain. cinnamon and iced doughnuts. Delicious **4 doz. 1.44**

Wagon Wheel Biscuits — 12 individually wrapped chocolate-coated biscuits. Reg. Woolco Price .57 **3 pkgs. 1.44**

Willard's Break Up Chocolate—Quality milk chocolate in a block. Great for TV snacking and parties. Reg. Woolco Price .68 **3 for 1.44**

Kerr's Pic & Mix—Choose all of one kind or pick your own assortment. Made in Canada. Chewy mints, licorice, etc. **3 lbs. 1.44**

Fruit Cake—3½ lbs. Stock up now. These delicious fruit cakes are loaded with glazed fruits and nuts. Reg. Woolco Price 1.99 **1.44**

Chocolate Christmas Balls—Spheres of delicious milk chocolate wrapped in Christmas tinfoil. 14-oz. **2 bags 1.44**

Moir's Selection Chocolates—14-oz. of choice light and dark milk chocolate. An ideal Gift. Reg. Woolco Price .88 **2 for 1.44**

Christmas Needs

Colorflame-Magic Pine Cones — Chemically treated to give sparkle in a brilliant rainbow of colors. Reg. Woolco Price 1.99 **1.44**

Xmas Lite Eaves Hangers—Easy to put up and take down. Fits all eavestrough and light sockets won't mark paint. Reg. Woolco Price 1.97 **1.44**

Christmas Baubles — Assorted balls and half shells in each box. Large sizes. Just right for Xmas decorating. Reg. Woolco Price 1.86 **1.44**

Outdoor Replacement Bulbs — In frosted or sparkle styles in Blue, Red or multi colors. Reg. Woolco Price .84 **2 for 1.44**

Floor Coverings

Thistle Nylon Scatter Mats—Size 18x27". Colors of green, blue, gold, brown, etc. Reg. Woolco Price 1.88. Now **1.44**

Navaho Scatter Mats—Size 18x27". Colors of Avocado, two-tone brown, red-black, etc. Reg. Woolco Price 1.66. Now **1.44**

Stair Treads — Colors of beige, green, grey, etc. Excellent for protection of stairs. 12" wide. Reg. Woolco Price .64 and .74 **3 for 1.44**

Vinyl Carpet Proctor—See-through 27" vinyl runner. Safe, slip proof and wipes clean. Reg. Woolco Price 1.89 lin. ft. Lin. ft. **1.44**

Boot Saver Mats—Non-skid plastic. Color of beige. Five yards in length, 27" wide. Reg. Woolco Price 1.89 **1.44**

Satinflex Stair Rods—Colors of beige, green, grey. Plastic expanding stair rod. No cumbersome fittings. Reg. Woolco Price .59 each **3 for 1.44**

Auto Specials

Radiator Hoses— For most popular cars. Each **1.44**

Oil Filters—Spin on and cartridge type. Values to 2.74. Each **1.44**

Wedge Cushions—For use in the office or car. Reg. Woolco Price 1.92. Each **1.44**

S.T.P. Gas Treatment—Adds to the performance of your car. Reg. Woolco Price .95. **2 for 1.44**

Snack Tray—Saddle or window model. Makes eating in the car a pleasure. Saddle Tray, ea. **1.44** Window Trays **2 for 1.44**

Slush Mats—An ideal small gift for your car or someone else **2 for 1.44**

Paint Department

Mactac Self-Adhesive Vinyl—Three yards by 18" pkg. Patterns and woodgrains. Reg. Woolco Price 1.87 **1.44**

14-oz. Christmas Spray Paint—Assorted colors including white, red, gold and silver. Reg. Woolco Price 1.27 **2 tins 1.44**

Hobby Art Sets—Paint-by-number, flower craft sets, mosette kits for the young and old. Reg. Woolco Price to 3.95 **1.44**

Sporting Goods - Toys

Hockey Sticks — Victoriaville hockey sticks. "MF" Professional Model No. 36. Reg. Woolco Price .97 **2 for 1.44**

Tackle Box—Old Pal tackle box contains one tray. All plastic construction with lifetime hinge. Reg. Woolco Price 1.97 **1.44**

Pow-R-Puck—The Pow-R-Puck shows you how hard you shoot. Used by Tim Horton and Dave Keon. Reg. Woolco Price .99 **2 for 1.44**

Model Kits—Weird-ohs. The glow-in-the-dark model kits. Four different models to choose from. Reg. Woolco Price 2.23. **1.44**

Brno Shot Shells—12-gauge shotgun shells, 2¾ inch. Size 4, 5, 6 and 7½. Paper cases, standard load. Limit of 5 boxes per customer. Reg. Woolco Price 2.47 **1.44**

Bicycle Tires—Bicycle tires—sizes 26x1⅜, 24x1⅜, 26x1½ and 28x1½. Reg. Woolco Price 1.97 or 2.07 **1.44**

Tiny Tonka—Featuring such models as the fire pumper, dump, cement mixer and wrecker trucks. Reg. Woolco Price 1.76 **1.44**

Moon Patrol Helicopter—Metal construction of a possible future NASA moon scout helicopter. Friction operated rotating blades. Reg. Woolco Price .88 **2 for 1.44**

Nervous Breakdown—A mystery puzzle whose object is to place three small balls into 3, 2 or 1 nearby equally small houses. Reg. Woolco Price .98 **2 for 1.44**

Playdoh—A clean, non-toxic modelling compound that always stays soft when returned to its original container after use. Reg. Woolco Price .88 **1.44**

Ski Sleighs—A snowmobile on wheels complete with authentic looking front runners, windshield, headlights and handlebars. Reg. Woolco Price .96 **2 for 1.44**

500-Pce. Jigsaw Puzzle — Featuring the astronauts of Apollo 11; NASA's Aldrin, Armstrong and Collins. Reg. Woolco Price 1.46 **2 for 1.44**

Barrel of Monkeys—Any number can play this exciting game. A test of skill and balance. Reg. Woolco Price 96c **2 for 1.44**

Puck 'N' Dice—A great new ice hockey game. Is played with up to 12 players. Reg. Woolco Price 1.98 **1.44**

Coloring Book — 5-6 exciting coloring books with crayons. Reg. Woolco Price .96 **2 for 1.44**

Baby Dolls—A baby doll that drinks and wets, complete with blanket, rooted hair and bottle **1.44**

Camera Department

Cassette Tape—Popular C-60 compact cassette gives you one full hour of recording and playback. Reg. Woolco Price 1.97. Now **1.44**

Universal Slide Trays — Popular 40 capacity trays, useful for storage or in many projectors. Reg. Woolco Price .48 each **4 for 1.44**

Photo Album Pages—For popular "Onoffree" album. Holds photos without corners or glue. Reg. Woolco Price 25c each. Now **8 for 1.44**

Pocket Binoculars—Great gift idea. Powerful 3x magnification. Smart black and chrome finish. Fits in the palm of your hand **1.44**

Miscellaneous

Record Racks—Brass finish wire record racks. Keep your records neat and tidy. Reg. Woolco Price 1.95 **1.44**

Air Hassocks—Floral Pattern. Blow up stool. Soft and cushioned for comfort. Reg. Woolco Price 2.29 **1.44**

TV Antenna—Twin dipole design with no-mar base, complete with lead wire **1.44**

Hoover Vacuum Bags — Choose from canister bags, dialamatic bags, upright bags. Reg. Woolco Price .97 **2 pkgs. 1.44**

Sayelle 4-Ply Wool — 2-oz. skeins in colours of White, Turquoise, Copen, Red, Pink, Yellow, Green, Gold and Black **2 for 1.44**

Mercerized Thread — 1000-yd. spools of mercerized thread. your choice of White, Black, Pink, Green, Blue, Navy and Yellow. Reg. Woolco Price .47 **4 for 1.44**

Mercerized Crochet Cotton — 650-yd. balls of crochet cotton. Limited quantity of colours. Reg. Woolco Price .83 **2 for 1.44**

Plastic Picture Frames — 12x16 frame with glass will take 9x12 picture. Ideal for diplomas, documents, etc. Reg. Woolco Price 1.96 **1.44**

45 RPM Records—"Top 30" records—the latest releases now currently on the hit parade charts. Reg. Woolco Price .95 **2 for 1.44**

Personal Shopping Only, Please! Shop Early While Quantities Last!

OPEN 10 A.M. to 10 P.M. DAILY

Assorted Boxed Towel

Bridge and Place Mat sets. Your choice while quantity last. Reg. Woolco Price 2.92 to 4.31, now **1.44**

Pillow Cases

Permanent Press in Powder Blue or Pink. Machine washable and tumble dry. Reg. Woolco Price 1.97, now **1.44**

Xmas Pet Stockings

Your choice—dog, cat, budgie, stuffed full of goodies for each kind of pet. Reg. Woolco Price .97 **2 for 1.44**

OPEN A "CHARGE-IT" ACCOUNT

TOWN AND COUNTRY SHOPPING CENTRE, DOUGLAS STREET AND SAANICH

The Daily Colonist.

4th Section VICTORIA, BRITISH COLUMBIA, SUNDAY, NOVEMBER 30, 1969 45

—William E. John

Waiting Shadows Play with Time

Shadows are nameless, but waiting game is same for all at busy Victoria intersection. Some silhouettes are tired legs, helped by canes. Others are young, eager to dash across to other side.

From Two Cases to 190, That's Island Drug Story

By HELEN MORRIS

Vancouver Island courts have dealt with nearly 100 times more drug possession or trafficking cases so far this year than they did in 1966.

RCMP Supt. H. F. Law told the Daily Colonist that "there has been a steady annual buildup of cases," from two in 1966 to 33 in 1967 to 106 last year.

He said there have been 170 cases brought to court on the Island so far this year — "about 90 of these cases in the Greater Victoria area."

He said he expected the upward trend to continue.

★ ★ ★

Although some of the cases were transients, Supt. Law said the majority concerned "local people."

And, he said, "the majority of those changed are in and around the 20-year-old group — give or take a couple of years. We've had cases down under 16."

Most cases have been connected with soft drugs — marijuana, LSD, pep pills (speed) and hashish — rather than hard narcotics like heroin.

"There's very little problem with hard drugs here," Supt. Law said. He added that young people were rarely the defendants in hard drug cases when they did occur.

Supt. Law pointed out the RCMP is "primarily an enforcement agency. It's our job to enforce the laws as they exist," and not to express opinions on whether the laws are good or bad.

★ ★ ★

But, "we just haven't got manpower to concentrate 100 per cent on all aspects of drug enforcement. We're concentrating on the most serious aspects, on drug pedlars. Fully 80 to 85 per cent of the charges have been for trafficking."

"And we do hope people whose kids are getting into drug problems will get in touch with us."

The idea, he said, was not to press for convictions for possession in such cases but to find the person or persons selling drugs to the young people.

★ ★ ★

"We want to cut down the source of supply. This is what we're after."

And, he said, although marijuana and hashish (a derivative of marijuana) are "most common" in Victoria, the supply largely determines what the young people will be using.

"A lot depends on demand and supply. If marijuana is short, they use LSD or pep pills. When they're short of LSD, they go for marijuana."

Snow Freezes Traffic, Power

LONDON (AP) — Snow swept down the length of Britain Friday, bringing chaos on highways and power failures to some sections in the north.

Motorists were stranded in snow drifts as fierce blizzards swept the nothern and eastern coasts of Scotland.

Opportunity to Buy Quality Gifts at Genuine Savings!

SPECIAL NOW

Special groups offered at sensational savings. Quality stock right from our Edinburgh Store. Rare opportunity to save, with Christmas in mind.

IMPORTED

Gents' Tweed Jackets
Ladies' Kilt Skirts
Ladies' Shetland and Cashmere Sweaters
Jumpers

20 to 40% Off

Shop Now at

The EDINBURGH TARTAN GIFT SHOP

1001 and 1003 Government St.
Corner of Broughton 388-9312

EATON 100 1869-1969 EATON'S

Store Information 382-7141
Buy Line 388-4373

THERE'S MORE FOR YOU DOWNTOWN

R&M

The Care-Free Set-Free Wig

Living Wig

One gift idea—for 365 instant hair-dos through the year! Drop a hint to Santa, or choose one now for the party season ahead!

The beautifully groomed look is yours—from Christmas onwards, every time you wear your new R&M Living wig! If you can't wait to see if there's one for you under the tree Christmas morning, come now and consult our stylists, Arita Cullen and Sheila Kitch. They are fully qualified to give you professional, personal R&M Wig service . . . from correct colour to suitable styling. Of course, the wig you choose will get a personal cut and styling to suit YOU.

- Weighs only 2 ozs.
- Restyle it with a flick of a brush.
- Hand washable and colourfast.
- Non-allergenic, won't droop in rainy weather.
- Comes in over 40 beautiful natural shades . . . all factory guaranteed.
- Accessories for the care of your R&M wig are also available.

Phone Local 204 for an Appointment

Wig Salon, Floor of Fashion

After the GREY CUP GAME Get out and get some fresh air.

OPEN HOUSE

TODAY 2-6 P.M.

All Victoria Area Men and Women Age 21 and Over Invited

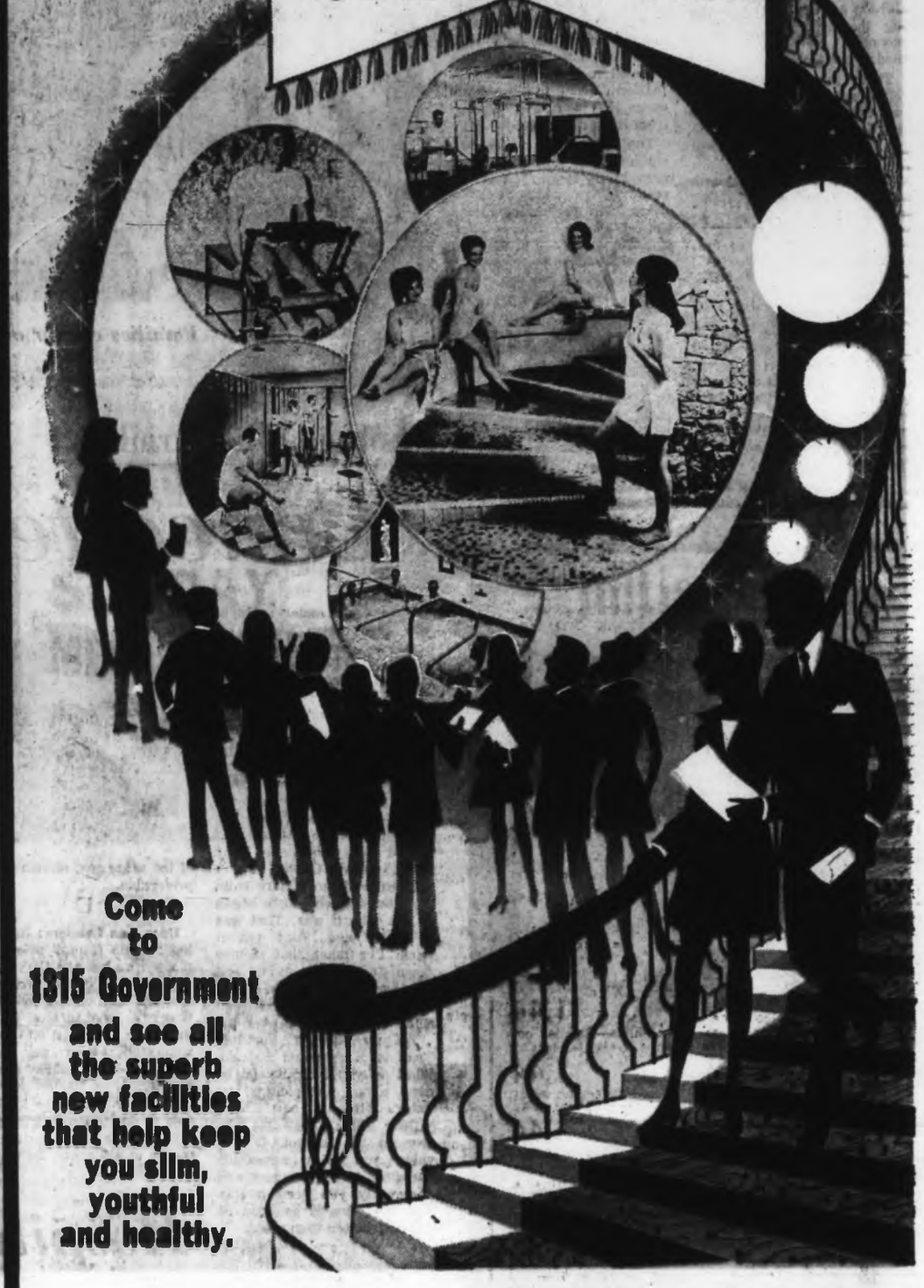

Come to 1315 Government and see all the superb new facilities that help keep you slim, youthful and healthy.

TODAY IS THE FINAL DAY of

LOW CHARTER MEMBERSHIP RATES

IT'S CASH Round Up TIME TODAY

THERE'S A CHANCE TO WIN HUNDREDS OF DOLLARS

SUNDAY MEMBERSHIP SPECIAL

NO Initiation FEE

SAVE $48

(On Sunday Only)

Opening Soon Canada's Most Beautiful New Spa Located in Hillside Shopping Centre

OPEN HOUSE

1315 GOVERNMENT STREET

Palm Springs European

HEALTH SPA

This Club Affiliated With Prestige Clubs in Major Cities Throughout the United States, Canada and Europe.

Reunions Low-Key After 'Blast'

SPACE CENTRE, Houston (UPI)—Apollo 12's astronauts, welcomed home by wives and colleagues from the moon landing mission they called "a blast," eagerly returned to the comforts of earth living Saturday in a roomy isolation suite.

•

It was a happy homecoming for Charles Conrad, Richard Gordon and Alan Bean, entering the home stretch of a moonbug quarantine scheduled to end Dec. 10.

Their families and many fellow astronauts were in the crowd of 500 waiting in the 38-degree dawn chill when the moon voyagers arrived at Ellington Air Force Base in a quarantine van draped with red, white and blue bunting and flying the U.S. Flag.

★ ★ ★

Under the glare of newsreel floodlights, the astronauts cracked jokes with fellow spacemen, visited briefly with their wives and children and heard the praise of space centre officials.

Then the van was moved in a motorcade to the Lunar Receiving Laboratory seven miles away, and the astronauts stepped into their roomy quarantine quarters.

Cheers and the martial strains of Anchors Aweigh, played by the Pensacola Naval Air Station band, greeted the three navy captains when their van was wheeled to a special wooden platform from the air force cargo jet that flew it non-stop from Hawaii to Houston.

The spacemen's wives and children, whom they had not seen in a month, ran up as soon as the trailer was in place. But the reunion was low-key. Bean's blonde wife, Sue, hung back a little until the other wives urged her to step up close to the van.

★ ★ ★

"It's nice to see your face," Barbara Gordon told her husband, speaking into an orange telephone. And Mrs. Bean assured her husband "I'm fine." She showed him a package addressed in a childish scrawl to Capt. Alan Bean, moonman."

"The flight was fun," Conrad told the crowd. And Bean added, "It was a blast."

Families cluster around isolation porthole

Detroit Nuns

Weight Watch Becomes Habit

DETROIT (AP) — Detroit area nuns are watching their weight these days, apparently seeking slimmer silhouettes to go with stylish new habits.

★ ★ ★

Under a program sponsored by Weight Watchers Inc., letters were sent to 60 convents in the Detroit area, inviting nuns to a weight-watching class at St. Jude's Church in Detroit.

"We expected about 25 persons or so," said Marjorie Gibson, a Weight Watchers lecturer. "But so many came they were standing in the front and back doors."

Original enrollment in the program was 72. Now, about 100 nuns are participating.

"They've lost 686 pounds in four weeks," said Mrs. Gibson.

★ ★ ★

The nuns pay $5 dues for a 16-week take-off-pounds program in which they set their own goals, suggested by a chart according to age, height and other factors.

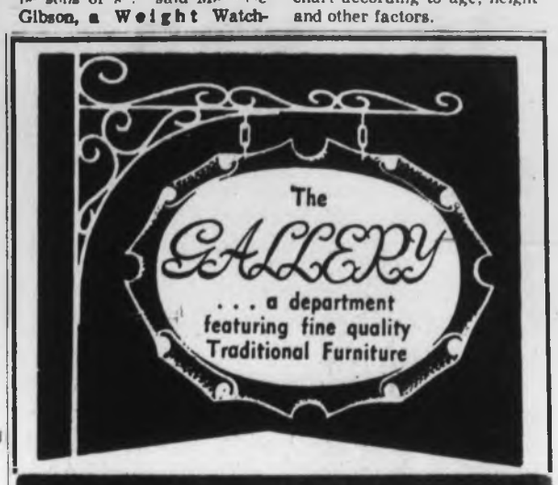

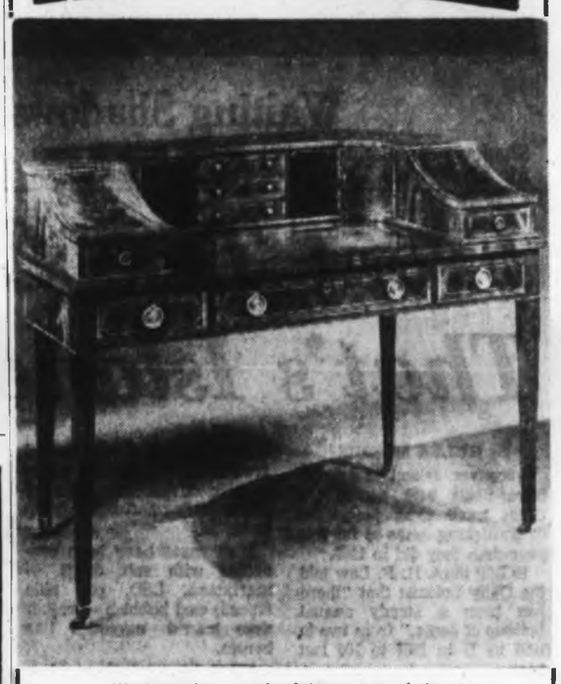

We have just received two more of these most attractive

CARLTON DESKS

All mahogany, swirl mahogany veneer. Genuine inlay borders. Genuine leather and gold leaf tooling. PRICE $599.00

This is one of the finest pieces of furniture in the GALLERY.

Open Daily 8:30 to 5:30, Including Fridays
Closed All Day Wednesday
Free Parking at Rear—Use Broughton St. Entrance

home furniture COMPANY - VICTORIA LTD.
825 FORT ST. (Above Blanshard St.) PHONE 382-5138

Peacock Season

As part of peacock trend, market for men's fur coats is spreading this fall, with business and professional men following example set by youthful swingers. This white mink coat is to be worn from day to evening.—(CP)

Photograph Harmless

Conceited Jackass?

ANN LANDERS

Dear Ann Landers: Maybe this won't seem like a big problem to you, but it bothers me a lot. I'd like to know what you think I ought to do.

The cause of the trouble is a huge picture of my husband. It is in color, elaborately framed, taken about 25 years ago. Tony was 40 pounds lighter then, he had hair, didn't wear glasses and his teeth were his own. The photographer was a genius, I should add. He made Tony look like Clark Gable.

I removed the picture from the mantel when people began to ask who it was. That was 15 years ago. Tony put it back. I've taken that picture down at least ten times and he always puts it back. In the last two years we've had some big arguments over it.

To my way of thinking, Tony is a conceited jackass. What do you think should be done about the picture? — **Tony's Wife**

Dear Wife: Leave the picture on the mantel. It provides you with something harmless to argue about and apparently you need a subject. This one is as good as any and better than most.

□

Dear Ann Landers: I'd like to say a word to the swinger who signed herself "Lady Who's Been Around."

She has a problem with semantics. A female who's "been around" is no lady, and it's high time someone blew the whistle on these alley cats.

As for the sensational lovers with whom she has "been around" — they are no bargains either. You advised another ding-a-ling who was likewise enthralled with a sexy no-good, "What else does he have to offer? You have to get out of bed SOMETIME."

If you can get across to the hedonists and bedroom athletes that the abuse and misuse of sex, like anything else, renders it meaningless, ordinary, and often inoperative, you'll have performed a great service. — **Reader With A Message**

Dear Reader: Your message came through loud and clear. Sex as a contact sport leaves much to be desired. Better they should go in for touch football, tennis or even wrestling (between members of the same sex, of course), is preferable.

□

Dear Ann Landers: Regarding "Dumb Ralph" who complained about the nutty women in his office constantly fooling with the air-conditioner — one turning it off, the other turning it on — you suggested that the loony change-of-life broads see a doctor.

We have the same kind of nuts in our office — only they aren't broads, they are a couple of old goats. So what's THEIR problem? Change of life, too?

Please come up with a solution. The women in our office are tired of being alternately suffocated and frozen. — **Healthy But Harried**

Dear H. But H.: It's not the menopause but the metabolism that produces perspiration in some men and chilblains in others. These fellows ought to dress in accordance with their metabolic requirements and not make life uncomfortable for their co-workers.

— **Confidential to Once Too Often:** Don't bother a lawyer with such nonsense. You'll make a fool of yourself. Children who play together are bound to catch illnesses from one another. Maybe next week a neighbor's child will catch something from your youngster!

Hospital, Home Need Volunteer

CALGARY (CP) — The 104,000 women volunteers working in hospital auxiliaries in Canada raised $3,500,000 last year to purchase equipment and provide other assistance to hospitals, Mrs. Walter Johns of Calgary, president of the Canadian Association of Hospital Auxiliaries, said.

The role of volunteers is being extended, she told the 21st annual convention of the Alberta Hospital Auxiliaries Association last week.

They now were being asked to move out into the community, and a special study was being conducted to see how this could best be achieved.

"With the high cost of patient care, many patients will be leaving hospital early and requiring care at home such as nursing, physiotherapy and home visiting.

"Auxiliary members will be involved in both hospital and at-home assistance. This means more training, so they can fill in where other resources are not available."

Mrs. F. T. Wood of Lethbridge, Alberta association president, said auxiliary members face new challenges and opportunities for service.

Diabetic Challenge Kept Her Going

EDMONTON (CP) — Gladys Muttart, 67, who led a fight for frankness, understanding and expert guidance in the field of diabetes, died Friday.

Mrs. Muttart, a founding worker for and former president of the Canadian Diabetic Association, was told 37 years ago that she had diabetes and that she had 18 years to live at most.

Her first reaction was depression, she said recently. "But as a monther of two young children, I just decided to accept it as a challenge."

"This is what every diabetic must do."

As president of the diabetic association, Mrs. Muttart travelled widely in Canada, speaking on diabetes and establishing branches of the association from coast to coast.

She was especially interested in diabetic children and helped set up a camp for them at Lake Isle, Alta., where they could be trained in the proper use of insulin, correct food and exercise. There are 10 of these camps in Canada.

PRESENT IDEAS From WILSON'S

For the Ladies:

Beautiful Selection of
Cashmere
Lambswool
Camel Hair
SWEATERS

W&J WILSON LIMITED
Government St. at Trounce Alley

LAST CHANCE TO ORDER FOR CHRISTMAS!

A PRECIOUS GIFT ESPECIALLY FOR MOTHER or GRANDMOTHER

The FAMILY RING

A Symbol of Love, with the Birthstones of All Members of the Family

8 Styles From $22.50. As each ring is individually made to your requirements, order now to ensure Christmas delivery.

EASY TERMS

ROSE'S LTD JEWELERS

1317 DOUGLAS ST.

WE HAVE DONE IT AGAIN

It is our pleasure to inform you Don has won two top awards at the recent Vancouver Island Hairdressing Championships!

Don may be new to you, but he is not new to the field of hairdressing.

We are proud to have Don and his artistic talent at The Witches Hut.

Make an appointment to meet Don today. His outstanding hairdressing ability is sure to please you.

DON

The Witch's Hut Coiffures

Presented by Mr. Leonard and the Charming Lady Salon de Coiffures Ltd.

MAKE YOUR APPOINTMENT TODAY
Phone
388-7368
MIDTOWN MALL
728 VIEW STREET

HILLSIDE

One HOUR "MARTINIZING" CERTIFIES THE MOST IN DRY CLEANING

NOW OPEN FOR YOUR CONVENIENCE
OUR 1 HOUR SERVICE
IDEAL FOR SHOPPERS

ACROSS FROM SHOPPING CENTRE AT HILLSIDE AND SHAKESPEARE

"FRESH as a FLOWER" in just ONE HOUR

FREE PARKING 384-3722

OTHER STORES TO SERVE YOU

COLWOOD PLAZA
At Colwood Corners
Phone 478-3014

FAIRFIELD
325 COOK STREET
PHONE 384-5031

JUNCTION CENTRE
1645 FORT STREET
PHONE 386-9229

SAANICH ROAD
Across from Town and Country
PHONE 388-9821

They're not uniformly uniformed but they march smartly in Esquimalt's first and last unified officer training school

—Jim Ryan

Three officer candidates being commissioned from the ranks: Sgt. H. Moyse, left, Warrant Officer J. H. Cobbing, Sgt. M. G. Jorgensen.

Sgt.-Maj. George Prokopetz: Loud and clear

Officer Cadet Larry McConnell takes a breather from route march along Chemainus River.

Cadets given problems to solve paratrooper snared in tree, far right.

Venturing Beyond the Navy

By CLEMENT CHAPPLE

"We're looking for the cream."

That's the way instructor Capt. Dale Kilshaw describes the purpose of the officer candidate school at HMC Dockyard in Esquimalt, about to graduate its last class two weeks from now before moving to a unified command in Chilliwack.

It is a concentrated, 13-week indoctrination in the kind of mental and physical stress expected to be taken in stride by armed forces officers. It includes forced marches and mountain climbing, kit inspection every morning, parade-square excellence and even studies in human relations.

"And the cream tends to rise," says Capt. Kilshaw.

★ ★ ★

Many Victorians know it as the Venture School — a two-year naval officer training outfit — which joined a similar air force school in 1966 and then became the Canadian Forces Officer Candidate School at the beginning of this year.

But with the forces unification, officer hopefuls from ranks will no longer get the chance to train on Vancouver Island. "Efficiency and economy" are the reasons for next month's move says Capt. Kilshaw.

"We boot it to them pretty royally," he says, and about half of the 30 per cent who don't make it all the way through leave of their own accord.

They might decide to pack it in during one of the 31 days spent in the bush, on a 10-mile march with a 40-pound back pack, after climbing a sheer rock face, or maybe in a military history or economics lecture.

—Jim Ryan

Lt.-Col. L. C. Price, last commandant of the school.

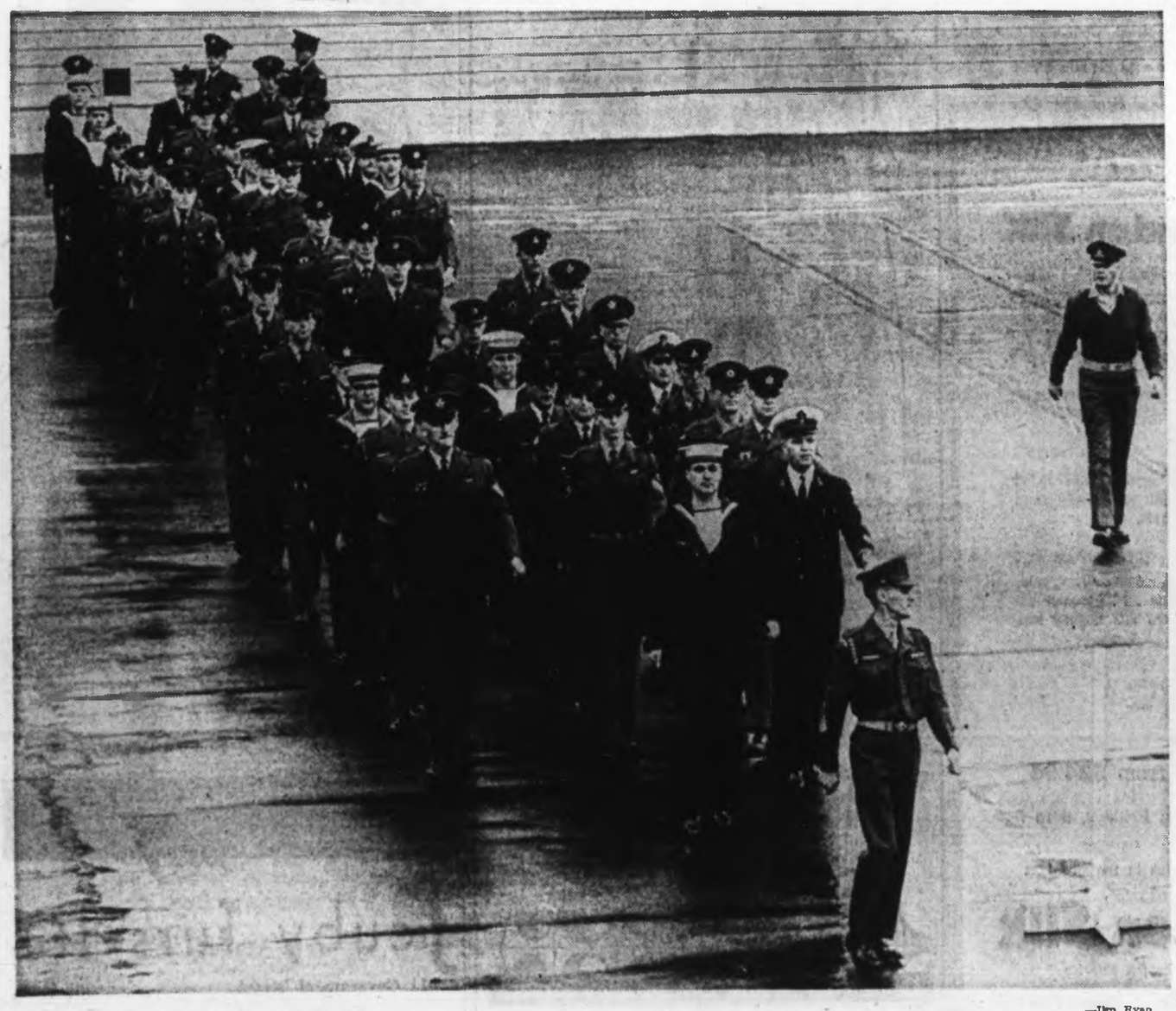

—Jim Ryan

Officer candidates rehearse for graduation parade December 12

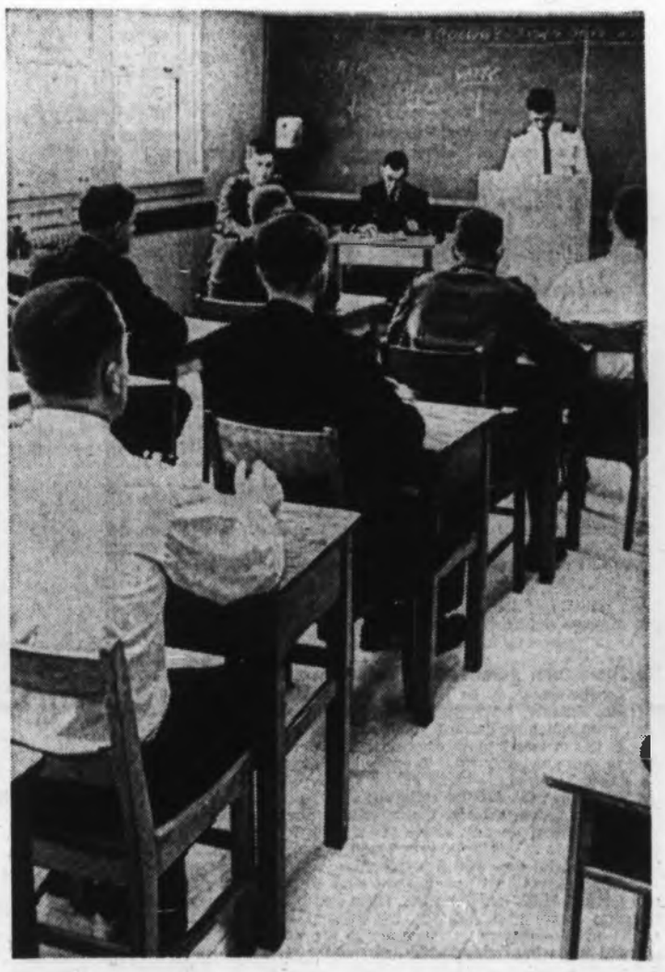

Training includes study of social problems—this time, pollution.

Doing The Town

With DOROTHY FRASER

Gorgeous gifts for the young . . .

We've noticed numbers of dreamy-eyed ladies browsing around Wilson's Junior Shop this past while . . . doting grandmas and fond aunts, we'd tag them . . . in search of the perfect gift for some cherished child . . . and whose only problem is Wilson's embarras de choix! . . . You just never saw such delectable things for young fry! . . . We adore the little hand embroidered velvet dresses from Switzerland . . . they're washable . . . come in red, blue or green, in sizes from 2 to 6 . . . The Viyella tartan kilts and pleated skirts are darling, too . . . Shoulder straps to keep them on neatly . . . Washable, of course, and sized 2 to 6X . . . For boys, there are Viyella shorts in the same tartans . . . shoulder straps up to size 4 . . . belts on the larger ones . . . and to complete the picture, white Viyella shirts trimmed with tartan . . . these latter in sizes 2-3-4 only . . . Genuine lederhosen from Austria would make a great gift for a small boy . . . and they not only look cute, but wear like iron . . . Wilson's stuffed animals, from Britain and elsewhere, are absolutely gorgeous! . . . There is a life-size poodle we'd give our eye-teeth for . . . and the Italian dolls have entrancing little faces! . . . **W & J Wilson Limited, 1231 Government St., 383-7177.**

If you're going in for a maxi coat . . . remember, the hemline should be in proportion to your height if you wish your coat to look smart.

Important gifts for a beloved person . . .

What always strikes us about the jewellery sold by de Goutiere is that every single piece has an identity . . . a specific personality of its own . . . Something like the Cartier diamond . . . except, of course, on a much smaller scale! . . . Every piece is personally selected by Mr. de G. . . . who is not merely a gemologist but also has a rare eye for beauty . . . The other day he showed us two lovely new rings of which he is inordinately proud . . . one is a very choice 6 carat aquamarine . . . rectangular in shape, and surrounded with 24 flashing diamonds, set in white gold . . . The other has three sapphires . . . two blue and the larger center stone, yellow . . . a smokey shade somewhat like a topaz but with more fire . . . This latter ring is, we gather, a bargain at $360 . . . Newly received watches for men include the latest Heuer model chronograph which has simply everything a sports enthusiast could wish for . . . and an Omega chronograph which is exactly the same as the astronauts wore on their trip to the moon . . . you might call it the original "moon watch"! . . . There's also a smaller chronograph by Hamilton . . . very much like the Heuer model . . . One of these chronographs under the tree for Him . . . and a ring for Her . . . should make some lucky couple's Christmas a day to remember! . . . **de Goutiere, Jeweller, Ltd., 3524 Estevan Ave., 592-3324.**

The unisex trend is expressed in His-and-Her jumpsuits made of a texturized synthetic.

Look no further, Santa! . . .

Played a little game with ourselves in Miss Frith's this week . . . deciding what . . . if we were Santa Claus . . . we'd pack in our bag to leave under our readers' Christmas trees . . . And do you know, just about everything in the store was highly eligible? . . . However, just to give you a few ideas to which you can add when you make your own visit . . . There's delightful sleep and loungewear . . . real glamorous nightie and negligee sets . . . and the darlingest little drip dry, lace-beruffled sleep coats with bikini pants and matching curl caps . . . Any gal would flip over one of these . . . and only $13 for the set! . . . Blouses . . . from ultra-feminine to crisply tailored . . . make especially nice gifts . . . we've yet to meet a woman who has too many . . . Then there are lovely sweaters, both bulkies and the other kind . . . Pretty, pretty umbrellas . . . Gloves . . . A big selection of handbags . . . Saw a smashing combination muff and purse in fake fur . . . real conversation maker . . . and in REAL fur, what woman wouldn't adore a mink hat? . . . Honestly, Miss Frith's is just full of bright ideas for Christmas . . . so pass the word around! . . . What's more, Miss Frith's make up the prettiest packages in town . . . and all for free, yet! . . . **Miss Frith Millinery & Fashions, 1919 Douglas St., 383-7181.**

Shape, softness, elegance and uncluttered lines best express the new season's footwear.

Champions now championing the "natural" look . . .

We're beginning to think the House of Glamour is an incubator for champions! . . . Just a couple of weeks ago at the annual hairdressers' competitions held at the Empress . . . H of G staff entrants walked away with 7 trophies . . . Linda, Midge, Grace, Irene and Dodie took 2nd, 3rd, 4th and 5th awards for styling . . . Linda won a trophy in an open contest, and Charles won the creative fashion design contest . . . Mind you, winning contests against all comers is an old story at H of G . . . but it always makes us feel good to know our own hair care is in the hands of such experts . . . and we'd like to remind you that all these talented people . . . each one an artist, really . . . will be delighted to meet you, and give you the new fashion look for 1970 . . . so why not make an appointment with one of them at your convenience? . . . This 1970 fashion look we mentioned is the NATURAL look . . . a new conception of hairdressing which Danny Hajnal is advocating and the whole staff carrying out with enthusiasm . . . This new look is simple but elegant . . . you come out looking marvellous . . . but not as if you'd just come from the hairdresser . . . and this, to our mind, is the height of hairdressing genius . . . **House of Glamour, 658 View St., 386-6188 and 1639 Fort St., 386-7715.**

There is now a washable suede, and some leathers are a-glistened for the wet look and need only be sponged off with a damp cloth to keep them spanking clean.

Pre-Christmas sale at M & E . . .

If you've been eyeing some of the smart new clothes at the Madam and Eve Shop . . . and planning on acquiring one or two of them yourself between now and Christmas . . . you may be in for a pleasant surprise . . . Because a couple of days ago M & E started a Pre-Christmas Sale which has sliced price tags by one-third on practically everything in sight! . . . You'd be right smart to head for Trounce Alley at the earliest possible moment if you'd like to pick up some of these plums . . . You'll find, for instance, the coats from Britain and the Netherlands we told you about a few weeks ago . . . at just ⅔ their regular price . . . There are snuggly warm coats of Norwegian blanket cloth, so perfect for campus . . . Tweeds and plain wools and plaids and checks . . . Noticed a chic brown coat with nutria cuffs and yoke, as well as a gorgeous grey llama with shaggy llama fur trim . . . Dresses of all kinds and in all sizes . . . Suits and pant suits and jackets . . . a few skirts and a few maxi coats . . . Spotted several Ondine originals . . . and some long woollen scarves and berets, all reduced . . . Oh, and by the way, do pick up one of M & E's cute rain bonnets . . . Only $1! . . . **Madam and Eve Shop, Trounce Alley, 383-7177.**

Sweatery is the word for winter sportswear. It fits everything from pants to scarves. Newest pants are called sweater pants.

Fabulous fabrics displayed at Saba's . . .

Here's what we consider a grand gift idea for a girl or woman who's handy with a sewing machine . . . (or even if she isn't, it's still a welcome gift) . . . A dress or suit length from Saba's . . . which they'll box and gift wrap for you to add to the Yuletide glamor . . . so do give this a thought when compiling your Christmas lists . . . Saba's fabric department is just full of exciting materials of all kinds . . . With party season hard upon us . . . you'll want plenty of pretty new clothes to wear . . . and you can have at least twice as many for the money if you run them up yourself . . . We saw some fabulous sparkle jerseys at Saba's . . . 45 inches wide, and just $6 a yard . . . and the big thing about this, as well as the sparkle crepe . . . is that it takes beautifully to permanent pleating . . . (Saba's will give you the address of a place in Vancouver to send your material for pleating at a very modest cost) . . . This sparkle jersey comes in silver, pale blue, pink, cerise, mauve, black and navy . . . and would make you a glamorous party dress . . . Look at Saba's satin back and polyester crepes, too . . . $4 a yard up . . . There are exciting brocades, and some simply beautiful trims to transform a simple crepe dress into a gown looking as if it had cost the world! . . . **Saba Bros. Limited, 1130 Douglas St., 384-6561.**

A solution of salt and hot water patted gently on the eyelids will dissolve puffiness under the eyes.

Northwestern goodies for festive weeks ahead . . .

'Tis the season to be jolly . . . and a brimming wassail bowl of fresh, creamy, uniquely-flavored Northwestern Creamery egg nog . . . to which we assume you'll add your own secret ingredient . . . is the greatest jollification-maker ever! . . . But you don't need to wait for party time to enjoy Northwestern's egg nog . . . it's a tasty, nourishing drink all the family will love (mix it half and half with milk for the children) . . . Ask your Northwestern milkman to leave you egg nog regularly during December . . . Whipping cream too . . . which you'll want for prettying up special desserts . . . giving a gala touch to family meals . . . And here's a special deal you mustn't miss . . . starting on Dec. 4, your milkman will let you have a very attractive 5 qt. mixing bowl for just $1.69, including tax, when you buy either egg nog or whipping cream from him! . . . A comparable bowl would cost you $5 or $6 downtown . . . so you see it's well worth while . . . and will come in mighty handy this festive season! . . . Be sure to try both Velvet ice cream's feature flavors for December . . . festive Peppermint Candy and rich, creamy Egg Nog ice cream . . . they're yummy . . . as are the lovely-looking Yule Logs from Northwestern which are on sale now and all of this month . . . **Northwestern Creamery Ltd., 1015 Yates St., 383-7147.**

ERMA BOMBECK Waxes Viennese

Sit-Down Effective If No One in Hurry

Regular readers of this column will attest that I have always tried to bring you up-to-the-minute theories of child raising. If you will recall, I was the first to bring you the Use-The-Rod-And-Get-A-Good-Attorney theorem. It was here that you first read of plans to raise the age of puberty to 35.

Today we are presenting a new technique to offset a tantrum, based upon the teachings of Viennese psychiatrist Alfred Adler. It is called the Bathroom Technique. It hinges on the idea that children are social equals to adults. Parents must accept the concept that youngsters have and use the same powers of decisions as adults. A youngster must accept the responsibility for his own actions. Thus, when a child throws a tantrum, Mother simply locks herself in the bathroom and reads until Junior indicates a willingness to co-operate.

I tested this theory last Wednesday following a conflict with my son over whether or not his room did or did not smell like a hamster's cage.

"If you are going to throw a tantrum," I said, "I am going to the bathroom and read until you regard yourself as a social being who uses his mind, body and emotions to find fulfilment in social integration."

I sat in the bathroom for 15 or 20 minutes reading The Credit Union Quarterly and a Life Magazine with Howdy Doody on the cover. Finally, I

heard a rustling and saw a piece of yellow paper being slid under the door. This was it. He was ready to become a social equal. The note read, "What's for snack?" I used my eyebrow pencil to scratch in "Stale Angelfood."

Minutes later another note came under the door. It read, "Are my gym shoes in there?" I responded by a terse, "No." It would work if I just held firm. I knew it would. Something else was coming under the door. A copy of Sports Illustrated. Ahah. This was a peace offering indicating a lessening of his hostility. Any minute now he would knock on the door and admit we could sit down and reason with one another on the same intellectual level.

He knocked on the door. This was it.

"What do you want?" I asked.

"I just wondered when you were coming out. I have to use the bathroom."

Maybe I lost something in the Viennese translation.

AMY By Jack Tippit

"If we're having leftovers, my father and I want to eat out . . . Care to join us?"

Wives Find Red Ears

From UPI

The wife of an army major captured by Communist forces when a helicopter he was riding crashed in South Vietnam two years ago, said Saturday a Viet Cong representative in Cambodia had agreed to deliver a letter to her husband at a prisoner camp.

Mrs. Valerie Kushner, 26, of Danville, Va., said in Hong Kong, however, that Nguyen Huang Kinh, second secretary at the embassy of the provisional revolutionary government of South Vietnam in Phnom Penh, had refused to take a package of medical supplies.

★ ★ ★

"But Mr. Kinh took two pairs of glasses, a medical book and a letter of mine and said he will try to give them to my husband," she said. "He also took two letters which I brought from the wives of two other prisoners of war."

★ ★ ★

Meanwhile in Stockholm, a North Vietnamese diplomat promised two U.S. Air Force wives from Texas he would ask Hanoi to find out what happened to their husbands. He suggested they go home and demonstrate against the war.

★ ★ ★

Nguyen Dinh Thanh, North Vietnamese charge d'affaires in Stockholm, conferred for three hours with Mrs. Bonnie Singleton, 27, and Mrs. Paula Hartness, 30, both of Dallas.

Thanh made no promise the women would get an answer.

Clubs and Societies

Cadboro Bay United Church UCW will hold a Christmas tea and bake sale at 1 p.m. Wednesday at the church hall on Arbutus. Christmas novelties and specially decorated Christmas cookies will be among the items on sale.

□

LADIES' AUXILIARY

A general meeting of the Ladies' Auxiliary to the Victoria Olympians Swim Club will be held at 8 p.m. Tuesday at the home of Mrs. James Mutch, 848 St. Patrick.

□

WOMEN'S AUXILIARY

The Women's Auxiliary to the Veterans' Hospital will meet at 2 p.m. Monday in the Board Room at the hospital.

□

LAPIDARY SOCIETY

The Victoria Lapidary and Mineral Society will meet at 8 p.m. Monday at Elks Hall, 732 Cormorant. Visitors are welcome.

□

ANNUAL BAZAAR

The Main Centre of the Silver Threads Service will hold a bazaar from 1 to 4 p.m. Tuesday at the centre, 4 Centennial Square.

□

TEMPERANCE UNION

The Rockland Park Women's Christian Temperance Union meets at 2 p.m. Tuesday in the ladies' parlor of the Metropolitan United Church.

□

CHRISTMAS BAZAAR

Rhythm bands of the Christ Church Cathedral and James Bay Kindergarten Co-op schools will be featured at a bazaar sponsored by the Women's Parish Guild at 2 p.m. Dec. 6 in the Memorial Hall of the Cathedral.

□

HORTICULTURAL SOCIETY

The Victoria Horticultural Society will hold its monthly meeting at 7:30 p.m. Tuesday at the Inn, 1528 Cook.

□

ALLIANCE FRANCAISE

The Alliance Francaise de Victoria will hold a Christmas party at 7:30 Wednesday at the Art Gallery, 1040 Moss.

Greeks' Justice Woman

ATHENS (AP) — A tall, attractive 38-year-old woman was elected Saturday to serve as an associate justice of the State Council — the first woman ever to join Greece's highest court.

Penelope Athanasopoulou, who has practiced law in Athens since 1954, was among four new persons chosen by the 24-member State Council.

It was the first time a woman had been selected to serve in any capacity o nthe ultra-conservative State Council, which was organized in 1928.

Anne Guides Skidding Car

CHELMSFORD, England (AP) — Princess Anne, 19, daughter of the Queen, buckled on a seat belt and successfully drove a police car a dizzy dozen times around a skid pad made to simulate icy road conditions, at the opening of a police cadet training school. She climbed out and asked, "Now may I have free parking for life?" Last month she drove a double-decker bus at a training centre ceremony.

HOUSE OF CAROLYN
2653 Quadra St., Victoria
Clients and new customers are invited to take advantage of our
Color, Tints and Streaks Specials
Dec. 1 - 20 inclusive
Set a new fashion high for the forthcoming Festive Season
Telephone Sue or Monique—384-4222
Xmas and New Year's Appointments Still Available

YOUR OPTICAL PRESCRIPTION
Is SAFE in our hands. We have the latest in men's and women's eye fashion.
We Appreciate Your Patronage
MAYCOCK OPTICAL
1327 BROAD STREET at JOHNSON 384-7651
202 BASTION STREET, NANAIMO
OUR PRICES ARE ALWAYS REASONABLE

WALL to WALL
RUG CLEANING
IN YOUR HOME
★ Free Estimates ★ 25 Years' Experience
AIR MIST CLEANING Ltd.
928 JOHNSON 384-4952

$75 TWIN AND DOUBLE
By Popular Demand We Are Running Another
RENO TRIP for 7 Fun-filled Days
Leaving Victoria on Dec. 6 and Returning Dec. 12
With 3 nights in Reno plus side sightseeing trips, fun coupons and free nickels for the slot machines. Only 10 seats left for this trip.
For Further Information on This Tour Contact
CONTINENTAL TRAVEL TOURS
at 385-4029 or Evenings 382-8305 or Write to
1215 McKenzie St., Victoria, B.C.

Exclusive to . . .
London Silk
on Canada's West Coast . . . and really different!
MONTEX
from Paris
A dream of embroidered crystal handbeaded sheers . . . brought to you exclusively from the finest craftsmen in Paris.
Magnificent choice of shades: black, blue, pastels, silver, gold, brown, white . . . for your exclusive gown this holiday season!
Available also in plain sheers . . . some to match the embroidered fabrics.
42" width, yard from $24.95
Open Daily, 9 to 5:30; Fridays, 9 to 9
The most beautiful fabrics in the world at
London Silk
THERE'S MORE FOR YOU DOWNTOWN
Three Floors of Fashion Fabrics
1439 DOUGLAS STREET Phone 382-1125

the Giftables
Lingerie
by
Claire Haddad
Linda

Luxurious lingerie — a really giftable gift or as a Christmas treat for yourself. You'll appreciate the variety of truly feminine designs. They're all so different. Come early to make your choice from our outstanding designs.
Styles for every taste — the excitingly different — the deliciously cosy.
—Exciting peek-a-boo pyjamas and nightgowns created in black lace with matching black lace tops
—Such feminine short nightgowns in nylon with frothy trims
—Stunning butterfly pleated polyester gowns with lace trims in pinks and blues
—Up-to-the-minute designs in full length pant suits in flowered nylon
—Matching peignoirs with some gowns from $12.00
Not Exactly as Illustrated
STORE HOURS: 10:00 to 5:30 Daily
IMPACTS 'n IMPORTS
Centennial Square Off Douglas Street
PHONE 388-7023

"Sssss!" Look now.
It's SWAKARA* slim, supple, sleek and swagger . . . for doing, dating and turning heads (your way!)

Scuby furs ltd
911 Government Street 385-4361
One block up from Empress Hotel

Treaty Gave Up Only Surface

Indians May Own Alberta Minerals

MORLEY, Alta. (CP) — Indian leaders have warned that they will make harsh demands on the federal government if Ottawa attempts to shirk treaty obligations.

At a meeting of southern Alberta Indians, Chief John Snow of the Stony band said, "If the government is going to interpret our treaties in the strictest literal sense, then we're going to interpret them real literal on our side, too,"

If the federal government refuses Indians full medical and educational services on the grounds these were not spelled out in modern terms in the century-old treaties, then Indian leaders will point out that their ancestors never surrendered subsurface rights to the Canadian government.

"As a matter of fact, Indians granted the Canadian government the right to plow only one foot below the surface."

This means governments would have to compensate Canadian Indians for all subways, mining operations and petroleum activities.

More than 100 Indian representatives attended a three-day conference 30 miles west of Calgary to work out proposals for a counter-policy paper being prepared by the Indian Association of Alberta.

The position paper will be presented to the federal government in answer to the policy proposed last June by the federal government.

Blackfoot, Blood, Sarcee and Stony delegates, all members of the bands which signed Treaty No. 7 in 1877, endorsed a long list of resolutions, which were kept secret.

"We will not release our proposals because this would put our weapons in the hands of the federal government," said Adam Soloway, chief of the Blackfoot tribe and a field worker for the Alberta association.

"The policy paper released last June is a weapon the federal government is using to get rid of Indian people throughout Canada. The counter proposal is the weapon we are developing to use against it."

Allan Tailfeathers, Blood band manager, agreed: "We want to surprise the government."

★ ★ ★

Howard Beebes of the Blood reserve, vice-president of the Indian association, urged southern tribes to "stand up against" the federal paper, which he said involved a "policy of termination of Indian peoples."

"We should fight termination because we are the original peoples and we have tried, without bloodshed, to negotiate with this government of immigrants."

Harold Cardinal of Edmonton, president of the Indian association, said he was encouraged by the seriousness of the conference.

"If we make our organization and our reserves strong, then the government will think twice before they bother us."

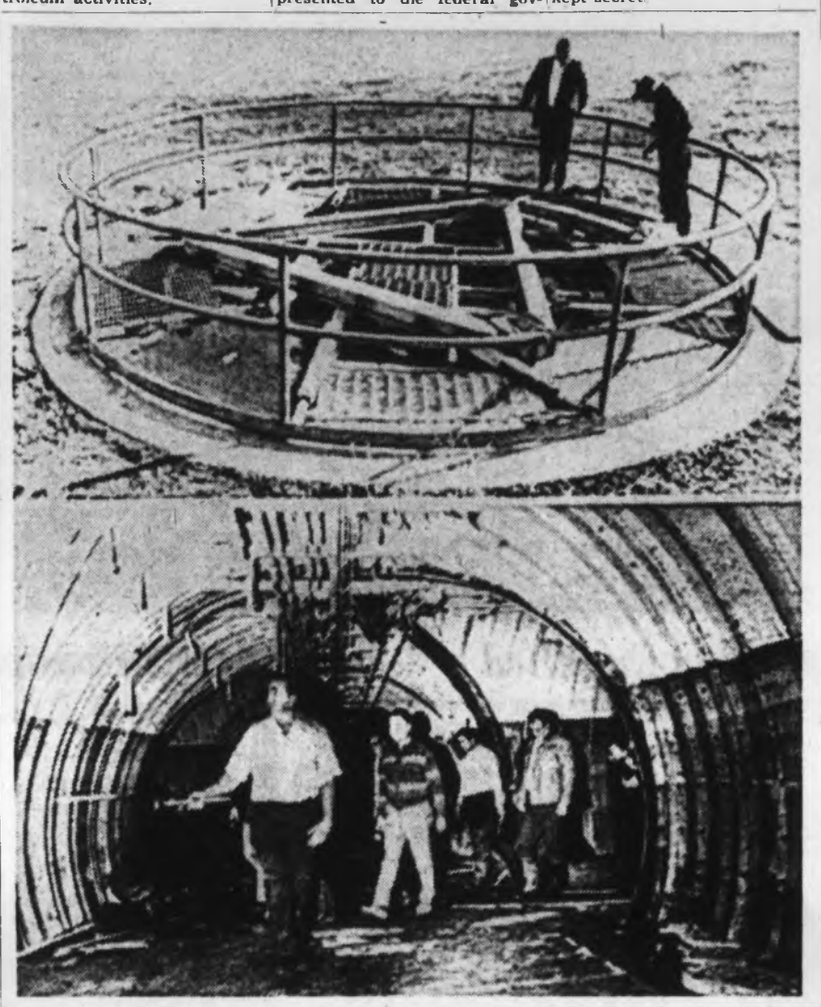

Titan's Heirs

Former Titan missile site near Lincoln, Calif., is being checked by Placer County officials in attempt to figure out what to do with 30-acre hole in ground. County bought hole and 52 acres of land when U.S. Air Force abandoned it in 1966. Many have expressed interest in cavern but county is still looking for serious taker.—(AP)

Prop For Pisa?

BROMLEY, England (AP) — British architect Peter Hammon is suggesting that Italy could save the leaning tower of Pisa by building a huge statue alongside to hold it up.

The statue, Hammon said, should be of the man responsible for the tilt in the first place, William of Innsbruck, an architect.

The tower tilts 17 feet from the centre and moves another twenty-fifth of an inch a year. The Italian government is offering a prize of $480,000 for the best suggestion to have the tower from falling over in the next 100 years or so.

Hammon said Italian authorities acknowledged receipt of his plan, but made no comment.

Canadians Salvage Tie

PRAGUE (UPI)—Canada survived a three-goal burst in the first five minutes Saturday and salvaged a 5-5 tie in the final game of an exhibition hockey series against Czechaslovakia as the Canucks outscored the hosts 3-2 in the second period and 2-0 in the third.

The Canadians, who tied two games and lost their other three here, left for Moscow right after the game. They play in an international tournament there this week.

Nuclear Accidents Double, Says Book

WASHINGTON (UPI) — A European reference work on armaments says there have been more than twice as many accidents involving U.S. atomic weapons than have been disclosed.

It implies that other nuclear powers have been similarly unlucky.

★ ★ ★

The work is the Sipri Yearbook of Armaments and Disarmaments 1968/69, published for the first time this month by the Stockholm International Peace Research Institute.

When a B52 crashed in flames on the ice off Greenland, Jan. 21, 1968, with four hydrogen bombs aboard, it was the 13th major aircraft accident involving nuclear weapons announced 1958.

Sipri researchers cite references—"though most of them quite skimpy"—to 33 American nuclear weapons accidents between 1950 and 1968.

Bandits Take Up Own Collection

ADELPHI, Md. (AP) — Two masked bandits interrupted a Seventh Day Adventist Church service Saturday, robbed the congregation at gunpoint, and then ordered the members to sing hymns while they made their getaway.

"It was a pretty horrible experience for the whole congregation," said Elder Harold M. Lindsay. "We've had our deacons robbed before, but never an entire congregation."

Police said two men, dressed in black and wearing stocking masks, took an undetermined amount of money from the members.

One man barked orders while the other covered the congregation with a sawed-off rifle.

AH FOO YU
The Magician
Modern entertainment for Clubs, Banquets, Children's Parties
Owen Fowler, 592-7309

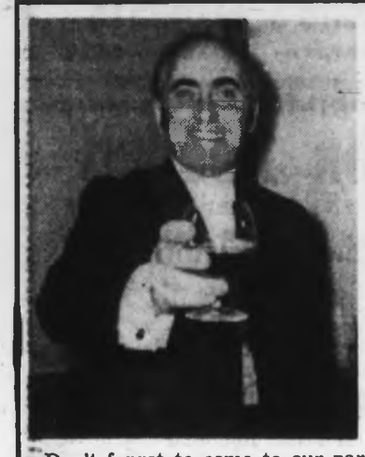

Sebastian Says—
Don't forget to come to our party and get your share of cocktail dresses at reduced prices!
Sebastian
774-778 FORT STREET

IVY'S BOOKSHOP
1507 Wilmot Place (Around the corner from the Oak Bay Theatre) 385-2021
CHRISTMAS SUGGESTIONS
I HEARD THE OWL CALL MY NAME—Margaret Craven ... 3.75
THE BEAD GAME—Hermann Hesse ... 9.50
THE GALLOPING GOURMET—Graham Kerr ... 8.95
BIRD, BEAST, AND RELATIVES—Gerald Durrell 5.95
THE YEAR OF THE LAND—Text by Bruce Hutchison ... 35.00
INDIA—Roloff Beny and Aubrey Menen ... 29.95
After Dec. 31st. ... 35.00
CHILDREN'S CORNER
GREAT BIG SCHOOLHOUSE—New Richard Scarry title ... 3.50
SALLY GO ROUND THE SUN—Edith Fowke ... 6.95
300 Songs, rhymes and games of Canadian Children
THE MOUNTAIN GOATS OF TEMLAHAM—Elizabeth Cleaver ... 3.95
SAMSON'S LONG RIDE—Kerry Wood ... 3.50
LET X BE EXCITEMENT—Christie Harris ... 5.95
SNOOPY AND HIS SOPWITH CAMEL—Charles M. Schultz ... 2.50
★ Special Orders ★ Mail Order Service
★ Good Parking ★ Fine Paperback Selection

MEXICO OLE!
14 DAYS OF FABULOUS MEXICO
★★ Jet to Puerto Vallarta for 7 days of fun and relaxation at a de luxe resort hotel.
★★ Fly to Guadalajara. Two days in this beautiful "City of Flowers" at the Camino Real, a Western International Hotel. Morning sightseeing tour.
★★ Guadalajara to Guanajuato by de luxe motor-coach. Overnight at the Real de Minas Hotel.
★★ Guanajuato to Mexico City by motor-coach with sightseeing stops at Delores Hidalgo, San Miguel de Allende, and Queretaro. Three nights at the luxurious Alameda Hotel in Mexico City.
Tour Price includes:
Round trip airfare from Vancouver.
13 nights hotel accommodation.
Continental breakfast each morning.
Airfare: Puerto Vallarta to Guadalajara.
De luxe motor-coach transfer from Guadalajara to Mexico City.
Tour escort throughout Mexico.
Baggage handling and tips to bellboys.
Airport to Hotel transfers.
$435 each, twin sharing
$405 each, triple sharing
Several Departures January through April
Write, Phone or Call in for Brochure
Western Canada Travel Service
729 Johnson Street, Victoria, B.C.
385-1115

ENROL NOW
In The Career OPPORTUNITY Field of HAIRDRESSING
CLASSES COMMENCE
2nd Monday of Every Month
MOLER SCHOOL OF HAIRDRESSING
The School With the Proven Record
1104 DOUGLAS STREET 383-0522

PAGE THE CLEANER
FINAL WEEK
LADIES' AND MEN'S O'COATS 1.49 (Plain only)
— PLUS —
LADIES' AND MEN'S SUITS 1.49 (Plain only)
Sale Ends Dec. 6
CALL 382-9191
For a courteous Driver Salesman
"IN EVERY DISTRICT TWICE A DAY"
— OR —
VISIT any one of our convenient CALL OFFICES
PAGE THE CLEANER

R. O. MUNSON
22 years' experience in helping the Hard of Hearing with their hearing problems.
Good for what ails your hearing.

This tiny spoonful is MAICO's remarkable *SecretEar*, a complete hearing aid worn *all in the ear*, without cords, wires or tubes. Not a "cure", *SecretEar* is a valuable hearing help for thousands troubled by mild nerve deafness, the most common hearing impairment.
Can *SecretEar* help YOU? Send coupon below for free Home Evaluation Form. No obligation.
Send SecretEar information to:
Name
Address
City State
Most Respected MAICO Name In Hearing
R. O. MUNSON & CO.
Free Test in Our Office or Your Home
PHONE 383-2436 or Call at 732 FORT STREET
Ground Floor
Open Saturdays

PRESCRIPTION OPTICAL
DISPENSING OPTICIANS
Established 1924

I ALWAYS GO TO PRESCRIPTION OPTICAL FOR MY GLASSES . . . AND HERE'S WHY:
They fill my prescriptions for eyeglasses ACCURATELY, and I like the conscientious, friendly service by their experienced opticians. They have a wonderful selection of attractive frames, too! I have little trouble in choosing a pretty, modern pair that perks up my appearance and boosts my morale. Why don't you go to Prescription Optical, too?"
The Finest in Optical Service
Prescription Optical
Where Prices Are Always Reasonable
FOUR OFFICES TO SERVE YOU

Burlington
"Cameo" Hosiery
Panti-Hose and hosiery carefully proportioned to fit snugly from top to toe . . . no more wrinkled ankles or knees.
Panti-hose with re-inforced panty section and nude heel in Burnt Ember, Caresse, and Vicuna. Sizes S.M.L.XL. Sale, each 2.50
"Just Fabulous" dress sheer stockings with re-inforced heel and toe and stretch welt. Caress, Sunspice and Fawn in proportioned lengths. Sale, pair 1.50
Bikini Panti-Hose for that fabulous sheer look with your shortest skirts in Burnt Ember, Vicuna, Mouse, Crystal and Beige. S.M.L.XL. Sale, each 3.00
Loop-the-Loop Wear these stretch stockings with your favourite foundation garment for the panti-hose effect. Sunspice and Caress in proportioned sizes. Sale, pair 1.75
The New "Little Something" Support Hose
The beautiful little stocking that supports with see-through sheerness. Its feather-light Spandex combined with nylon . . . in proportioned sizes. Sale, pair 3.95
It's Christmas-time at EATON'S
THERE'S MORE FOR YOU DOWNTOWN

Rock Festival Weather Tests 33,000

Water Ditch 'Driest Place Around'

WEST PALM BEACH, Fla. (AP) — Soggy blankets paved the ground and mud clung to bell-bottom trousers and granny dresses but thousands of young rock music fans were in good spirits Saturday for the second day of a rock festival.

Skies cleared after a night-time downpour that tested the devotion of some 33,000 who came to a car racetrack to hear Janis Joplin, the Iron Butterfly, Country Joe and the Fish, Pacific Gas and Electric and the Rolling Stones.

The first performances of the Palm Beach International Music and Arts Festival ended in the small hours of Saturday morning and the young fans uncomplainingly snatched what sleep they could in cars or under raincoats, plastic sheets and tents that stood lopsided in the mud.

One boy sat for hours in two feet of water in a ditch and called it "the driest place around."

Authorities reported 16 arrests Friday, mostly on drug charges, and said they were cracking down Saturday on dope pushers.

A television newsman was photographed by a colleague Friday as he paid a young girl $6 for two tablets he said were represented as LSD.

A large tent stood near the main stage manned by physicians, psychiatrists and aides experienced in drug cases.

Also on the scene was an evangelist named Arthur Blessitt urging the youngsters to "get high on Christ," and "take a trip with Jesus."

Cairo Claims Success

TEL AVIV (AP) — Egypt claimed 130 of its troops crossed the southern end of the Suez Canal late Saturday, killed a large number of Israeli soldiers and destroyed ammunition dumps, tanks and gun emplacements. Israel said there were no casualties.

Cairo's official Middle East News Agency said the Egyptians crossed at El Shatt and stayed in Israeli territory about two hours. It said Egyptian artillery shelled surrounding Israeli positions to prevent reinforcements reaching the area.

★ ★ ★

The report also claimed that Israeli jets called out to disperse the raiders strafed their own position while "our troops were on their way back after having accomplished their mission successfully. All our forces returned safely to base."

★ ★ ★

On the Jordanian front, the Israeli military command said Arab gunners shelled an Israeli chemical complex at Sodom and Israeli troops returned the fire.

There were no reports of casualties.

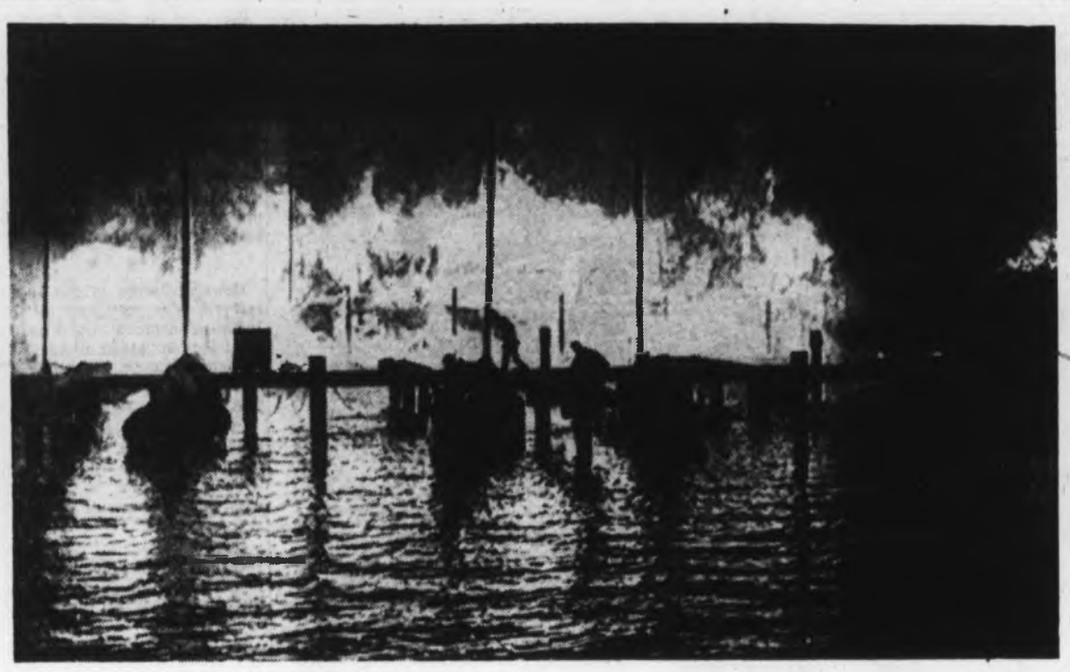

Seattle Marina Engulfed

Flames trace eerie patterns on waterfront as main building of Seaborne Marina in Seattle is gutted by fire Saturday night. Firefighters finally put out big blaze and saved some ancillary buildings, as well as number of yachts.—(AP)

Japanese Ballot Surprise

Sato Quickly Cashes Okinawa Dividends

By DON SHANNON
Colonist Los Angeles Times Service

TOKYO — Prime Minister Eisaku Sato Saturday moved to cash in on the political profits of getting Okinawa back with an all but official announcement of lower house elections Dec. 28.

Sato took a party caucus by surprise in not making public his plans for dissolution Tuesday of a special legislation session which began Saturday, but party leaders were informed that this would be done and the election date fixed for Dec. 28.

The governing Liberal Democrats now hold 272 of the 486 seats in the lower house and if Sato's estimate of the political value of President Nixon's promise to return Okinawa in 1972 is correct, the party could gain 10 or more seats.

For Japan's Socialist party, a Marxist group that preaches an anti-neutralist line, the election could be disastrous. Estimates on their probable losses range up to 45.

Expected to profit even more from the Socialists' falling fortunes is the Clean Government party, which draws its strength from the Sokka-Gakai Buddhist sect.

The party put up 30 candidates for the lower house for the first time two years ago and elected 25. This time its candidates will number 70, carefully placed to benefit most from Sokka-Gakai support, and party leaders are confident of winning at least 40 seats.

Such a result would drop the middle-of-the-road Democratic Socialist party to third place among the opposition parties, although it could conceivably add enough seats to its present 31 to remain second to the Socialists. In last place, but also believed likely to share in the fruits of the Socialist defeat, are the Communists who currently hold four seats.

In theory, the government gains could be higher, because the 1967 vote came when the party was under attack for a wave of government scandals. The Socialists have been written off by such blunders as supporting the recognition of Mao Tse-tung during the Cultural Revolution, supporting violent leftist demonstrations amid growing public distaste for street battles and making unrealistic demands for the return of Okinawa and the abrogation of the U.S.-Japan defence treaty.

Youth Killed In Cliff Fall

EATONVILLE, Wash. (AP)—An 18-year-old youth was killed when he fell off a 600-foot cliff near Eatonville. Deputy Ron Rouch said five persons who saw the accident told him the unidentified youth had been kicking rocks from the edge of the cliff and lost his footing.

Gorge Road Hospital Auxiliary
CHRISTMAS BAZAAR
in the Hospital
THURS. DEC. 4, 1:30
Attractive Christmas Gifts and Decorations. Toys, Raffles, Home Cooking.

Mrs. R. Schroeder
Mrs. R. Schroeder
AND ASSOCIATES
(Formerly Beltone of Victoria)
Hearing Aid Dispensers
Sales, Service and Batteries
Customers, old and new, are cordially invited to come and see our new line of beautifully styled Hearing Glasses, Powerful Behind the ear aids, and in the ear aids.
418—1207 DOUGLAS ST.
PHONE 385-3943

This year—
GET A REPUTATION FOR GIFT-GIVING!!
Visit
Victoria's most exciting Gift Shop
The CAROUSEL
1801 FORT ST. AT RICHMOND PHONE 383-0111
IMPORTED WINE SETS ..... from $6.95
GENUINE DRESDEN FIGURINES ..... from $2.95
PHILIPPINE MONKEY POD PIECES ... from $1.75
"TILLEY" LEATHER ACCESSORIES ... from $1.50
IRISH "ARKLOW" COFFEE SETS .... from $22.95
Plus . . .
• Carvings • Crystal • Toys • Games • Jewellery • Glassware • Pottery • Punch-bowls • China • Tea-pots • Trays • Pictures • Plaques • Christmas Cards, Ribbons and Wraps . . . and Novelties too numerous to mention!
Christmas Gifts for everyone on your list—whether your budget is for . . . 50¢ or $50.00
LAYAWAY | CHARGEX | FREE PARKING
Shop Thursday and Friday 'til 9 p.m.

Woodward's Raymond Salon
WIG WEEK

S-t-r-e-t-c-h Wig
Synthetic wonder wig, permanently curled. Just wash and wear.
SALE PRICE 9.95

Glamour Wig
Hand-sewn hairline. Finest quality human hair. All colours 31.00

HAND-MADE WIG
A totally handcrafted fashion wig in choice of all colours.
56.00

"Falls"
Luxurious 18" finest quality human hair falls. All colours 39.95

Wiglet
The perfect topper for an instant hair-do. Finest quality human hair 10.00

Postiche
Just the thing for an elegant evening coiffure. 10-12". Finest quality human hair 17.00

"Carefree" Stretch Wig
"No Set" synthetic permanently curled, custom-contoured hairline 29.95

Styro Foam Head
With mini-holder.
SALE PRICE 1.50

Day 'n' Nite Lashes
Two sets of lush lashes for day and evening wear.
SALE PRICE 1.99

Now is the time to complete your wig wardrobe. Shop now in time for the festive season. For the ultimate in wig and hair piece styling, visit any of Raymond Salon locations
Woodward's Raymond Salons
Many other hairpieces and hair accessories . . . all at excitingly low prices!
2nd Floor — Use Your Charge
Woodward's Mayfair Phone 386-3322, Cobble Hill, Duncan, Ganges, Gulf Islands, Jordan River, Fort Renfrew, Zenith 6544 (Toll Free). Store Hours: 9:30 a.m. to 6 p.m. Evening Shopping Thursdays and Fridays 'til 9 p.m. Open Mondays.

Trim-Gym
THE PERFECT CHRISTMAS GIFT
Fun for the whole family—it's easy and it really works
NO PAYMENTS UNTIL 1970
• Improves breathing
• Takes away inches from your waistline
• Can Spot Reduce
• Folds for easy storage
• Replaces hundreds of dollars worth of old-fashioned "keep-fit" equipment

Doctors and Physiotherapists recommend exercise to help:
1. Many back problems
2. Irregularity
3. Sleeping difficulties
4. Tensions
5. Indigestion
6. Headaches
7. Lack of circulation
8. Stiffness and pain from arthritis and other similar problems.

Does 12 different exercises
And the whole family will enjoy the fun of exercising with TRIM-GYM
Replaces Hundreds of Dollars of Exercise Equipment
NO OTHER EQUIPMENT NECESSARY
PHONE:
Trim-Gym
385-1437
or evenings
479-6654
International Falcon Products, 400 Hillside, Victoria, B.C.
As advertised on TV as the Health Rage of North America

HAWAII
AIR-SEA TOURS
P&O ORIANA
Lv. Victoria Jan. 15, Air
Lv. Honolulu Jan. 22, Sea
Only $424 per person incl.
★ 7 days Waikiki hotel
★ 5 days cruise and call at Lahaina on ORIANA
★ 2 Sightseeing tours
★ Cabin with facilities
Opposite the POST OFFICE on Yates for
P&O
WILLIS TRAVEL
578 Yates • 385-4312
For Personalized Service

HOLLY - HOLLY
FINEST—SHIPPING—QUALITY
2.75 3.50 5.00
POSTAGE PAID
WOODWARD'S FLORISTS
635 FORT STREET — PHONE 384-5614

Women Needed
TO TRAIN FOR
MEDICAL RECEPTIONIST
This is a home-study course which can be completed in 16 weeks. High School Diploma not necessary. Training need not interfere with present employment.
Out-of-Town Inquiries Welcome
Write Giving Phone Number to
CAREER TRAINING LTD.
Victoria Press, Box 428

RED BRAND • BLUE BRAND
FREEZER BEEF SALE
SIDES 57¢ lb. FRONTS 49¢ lb. HINDS 69¢ lb.
25 lb. Freezer Pack - Variety of Meats $19.98
PRICES INCLUDE CUTTING AND WRAPPING
SUPER LOW COST MARKET
800 ESQUIMALT ROAD AT HEAD STREET 382-8196
OPEN DAILY 9 - 9, SUNDAY 10 - 9

Business
SHIRTS
Beautifully Laundered
19c Each
With $2.00 Minimum Dry Cleaning Order
Permanent Press Shirts look better the professional way
Have All Your Shirts Beautifully Laundered and Finished . . . Permanent Press Shirts too . . . for only 19c each
A Saving of 16c
OFFER (Two weeks only)—DEC. 1 to DEC. 13, 1969
! FREE TURKEY DRAW !
24 TURKEYS TO BE DRAWN BEFORE CHRISTMAS DAY
DROP YOUR DRY CLEANING STUB IN THE BARREL AT ANY OF OUR 10 CLOTHING CARE STORES, OR YOUR ROUTEMAN WILL DEPOSIT YOUR STUB FOR YOU.
individual dry cleaners
CLOTHING CARE
Menzies at Simcoe
next to Bowling Lanes, Esquimalt Rd.
Tillicum at Gorge
Fort at Vancouver (Drive-In)
Fort at Broad
Santone Certified Master Drycleaner
Quadra at Kings
Oak Bay Ave., next to the theatre
Oak Bay Junction
725 Caledonia "Across from the Bay"
Cadboro Bay at Estevan
Home Pick-up & Delivery 382-9141

Esquimalt Mayoralty Hopefuls

Secrecy Deplored, Construction Urged

Rogers

Young

Two candidates are running in Esquimalt to fill the vacancy being left by outgoing Mayor Ray Bryant, who has held the position for the past four years.

Physician Dr. John Well Rogers, 54, of 1415 Beatty, considers himself a challenger of the status quo.

"First and most important, I will try to establish a meaningful realtionship between council and the public," he says.

This relationship, Dr. Rogers says, can only be achieved with the help of the press.

"I would immediately try to open all meetings to the press. For too long, the public has been kept in the dark about what is happening in our municipality," he says.

"All major decisions have been made behind closed doors, and council rubber-stamped them after."

SAME STORY

Dr. Rogers says he believes in telling patients the truth, and the same principle applies in politics.

"The more information gets out, the better informed the public gets. This is what makes for good and meaningful dialogue between politicians and ratepayers."

MORE BUILDING

Running against him is Ald. Arthur G. Young, 46, of 868 Admirals Road.

Mr. Young, an Esquimalt businesman and alderman for the past two years, says he would encourage more construction in Esquimalt.

"We need a broader tax base, and the only way to get it is by encouraging more developers to build apartment blocks in our area," he said.

"Our low taxes are just one advantage we can offer them."

WITH SUPPORT

Mr. Young said he could accomplish his aims because he had council's support.

"If you haven't got that, you can't do anything," he said.

There are four aldermanic candidates for three seats:

NAVAL OFFICER

Incumbent Arthur Cuthbert, 1147 Wychbury, retired naval officer; Kenneth Hill, 365 Lampson, electrical foreman; John Polkinghorne, 710 Lampson, retired and Arthur Mebs, 451 Lampson, fire prevention officer.

The 4,432 elegible voters will also have a referendum on Sunday sports and entertainment before them.

Candle Rite Set Today

Gordon Head United Church, 4375 Torquay, will mark the first Sunday in Advent by making Advent candle wreaths at the church at 6:30 p.m. A candle-lighting service, conducted by the CGIT and the Explorers, will follow.

There will be no worship service or Sunday school in the morning because the congregation will join Cordova Bay United for a service at 11 a.m.

Staircase to Learning

While speeches upstairs on second floor were officially opening new branch of Greater Victoria Public Library in Esquimalt Shopping Plaza Saturday, children weren't wasting any time on main floor downstairs sampling reading delights. Absorbed on handy stairway perches are from top, Sylvia Kind, 8, 570 Goldstream; Graham Newberry, 8, 4274 Parkside Crescent; his sister, Allison, 11; Francoise Mainwaring, 10, 556 Goldstream.—(William E. John)

W. A. Scott:

Victoria as Free Port Could Boom

Victoria as a free port could be the most self-sufficient and prosperous city in all of Canada, according to mayoralty candidate W. A. Scott.

If the city exercised its right, granted by royal prerogative, said Mr. Scott in a statement Saturday, tourists would pour into the city to buy tariff-free goods. Bulk merchandise, such as pharmaceutical products, pe fumes, cameras, films and a wide range of other articles would enter the city tariff-free, and this would ensure steady and prosperous expansion of our shipyards.

Gigantic bonded warehouses would be built where merchandise would be broken down and re-shipped, he said.

International banks, merchant houses and travel agents would set up offices as they had in another free port, Hong Kong, a city with which Mr. Scott said he was familiar.

"If Victoria became a free port it should be noted that luxury liners would be attracted here and would bring money and money-spending tourists into downtown Victoria, where it is most needed," Mr. Scott's statement said.

The free port issue was one on which he was basing his program as a candidate for the mayoralty, Mr. Scott added.

Your Key to Satisfaction in Real Estate

list with

Montreal Trust

Real Estate Department

386-2111

FORMAL WEDDING?

RENT-A-TUX

From P. & S.

For that formal wedding . . . wear a Tuxedo that really FITS . . . measured to your build! Rent-a-Tux from Price & Smith . . . Tuxedo or Dinner Jacket and Cummerbund, $10; Shirt, Tie, Studs and Links, $3. Complete rentals for all males in wedding party including ring-bearer and junior ushers.

Price & Smith

LTD.

652 Yates, 25 paces from Douglas

384-4721

Osland Investigation

Evidence Mounts Mounties Claim

New leads are being turned up continually in the investigation into the February murder of Vicoria businessman William Osland, RCMP Supt. H. F. Price said Saturday.

"The RCMP has had a team on the case for the last five weeks, and the general picture is a little brighter than it was then," said Supt. Price.

"We came into the case nine months late," he said, "but we have turned up a considerable amount of new information. There are new leads which didn't appear to be obvious at first."

He said the RCMP is in constant touch with the provincial attorney-general's office and any decisions on what the new evidence adds up to would be made in that office.

Bomb Found

PORTSMOUTH, England (UPI) — Construction workers uncovered an unexploded 500-pound German bomb from the Second World War near the centre of Portsmouth.

HAWAII

Two Weeks $325

Dep. Dec. 14 or 28

18 Days $379

Dep. Dec. 24

Independent Tours

15 days only $320

21 days only $352

Travel Mon. to Thurs.

578 Yates 385-4312

Willis Travel Service

Silver Threads Coming Events

Main Centre

Tuesday 1 p.m. — Annual bazaar.

Friday — Shopping trip to Vancouver.

Dec. 10 — Christmas Fantasy with the Kitchen Band.

Dec. 17 — Christmas concert.

Dec. 18 — Christmas dinner.

Dec. 19 — Christmas concert.

Dec. 23 — Christmas light tour.

OAP No. 1

Tuesday 1:30 p.m. — Annual meeting, Old Age Pensioners No. 1 at 1600 Government.

Dec. 18 — Christmas dinner.

Esquimalt Golden Age

Wednesday 2 p.m. — Esquimalt Golden Age Club annual bazaar, Jubilee Hall, Fraser Street.

CNR Pensioners

Friday 1:30 p.m. — Victoria branch CNR Pensioners Christmas party, election of officers, concert and film show.

Saanich Branch

Monday 1:30 p.m. — Crib tournament, cards.

Tuesday 1:30 p.m. — Progressive whist.

Wednesday 1:30 p.m. — Singsong and concert; 7:30 p.m. — Dance.

Thursday 10 a.m. — Ballroom dance class; 2 p.m. — Saanich all-candidates meeting.

Friday 1:30 p.m. — Jacko and cards; 7:30 p.m. — 500.

Dec. 17, 12:30 p.m. — Christmas dinner.

Esquimalt Branch

Monday 10 a.m. — Knitting and sewing; 1 p.m. — Oil painting; 1:30 p.m. — Bowlers; 3 p.m. — Esquimalt all-candidates meeting.

Tuesday 10 a.m. — Quilting; 1:30 p.m. — Ceramics, cards, games and social.

Thursday 10 a.m. — Dance class; 1:30 p.m. — Concert.

Friday 10 a.m. — Films, quilting; 1:30 p.m. — Dance.

Sidney Branch

Monday 2 p.m. — Musical afternoon and games.

Tuesday 11 a.m. — Knitting and novelty groups; 1 p.m. — Oil painting and ceramics.

Wednesday 2 p.m. — Slides of Germany and Austria.

Friday 2 p.m. — Jacko.

Meetings

MONDAY

- Gyro Club of Victoria, Empress Hotel, noon.
- Rotary Club of Victoria, Red Lion Inn, 6 p.m.
- Gordon Head Garden Club, Community Hall, Tyndall Avenue, 8 p.m.

Step Lively! in

Better than Barefoot

COBBIES CASUALS

for Town and Country

The casual shoe with built-in comfort and fit!

Always at

King's

1453 DOUGLAS

Garden City Ambulance

ANNOUNCES

CHRISTMAS SPECIAL

— FOR A LIMITED TIME ONLY —

Garden City Ambulance is offering their ambulance coverage plan at a special price.

Four dollars ($4.00) to join for the year and a low charge of eight dollars ($8.00) each time the ambulance is used in your registered year.

No. 7, 2020 DOUGLAS STREET

383-1912

APPLICATION FORM—

NAMES: FIRST SURNAME

Mr. .....

Mrs. .....

Miss .....

Children .....

ADDRESS: .....

DOCTOR: .....

TELEPHONE: .....

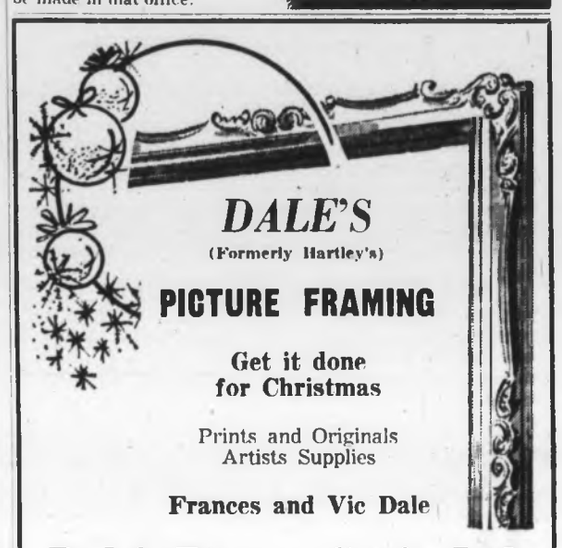

DALE'S

(Formerly Hartley's)

PICTURE FRAMING

Get it done for Christmas

Prints and Originals

Artists Supplies

Frances and Vic Dale

Dale's Picture Crafts Ltd.

1710 Douglas St. 383-1552

Across from the Bay

FAIRWAY DISCOUNT HOUSE

272 Gorge Rd. W.

BIG SAVINGS

PRICES EFFECTIVE WEEKDAYS, 9 to 9; SUNDAYS, 10 to 7

Sun., Mon., Tues.

WE RESERVE THE RIGHT TO LIMIT QUANTITIES

GOLDEN KIST PURE STRAWBERRY JAM 48-oz. Tin 98c — Comp. Reg. Price 1.39

No. 1 GRANULATED SUGAR 10 LBS. 69c — With $10.00 Order Or Over

FRESH PORK STEAK GOV'T. INSPECTED lb. 69c — Comp. Reg. Price 89c

FRESH GROUND BEEF LB 55c — Comp. Reg. Price 65c

AYLMER 10-oz. Tomato-Vegetable SOUP tin 9c

MINUTE MAID FROZEN ORANGE JUICE 2 for 85c — 12-oz. tins

DUNCAN HINES CAKE MIX 3 for 98c — 19-oz. pkg.

No. 1 COOKING ONIONS 4 lbs. 29c

IVORY BAR SOAP 8 bars 79c — Bath size bar

FLORIDA WHITE OR PINK GRAPEFRUIT 6 FOR 49c — Comp. Reg. Price 4 for 49c

REAL LEMON JUICE 39c — 25-oz. bottle — Comp. Reg. Price 53c

STANDBY FLAKED, ½s TUNA 3 for $1.00 — Comp. Reg. Price 39c

SUNRYPE APPLE JUICE 48-OZ. TIN 39c

SWIFT'S MEAT SPREADS Assorted 3-oz. tins 5 for 49c

CHOPPED WALNUTS 8-OZ. PKG. 39c

LETTERS

to Kitte Turmell

Dear Kitte: I am past 16 and I dated a guy from the States all summer. Since he returned to school I realize I'll have to meet others. Where can a girl go to meet nice fellows? How can she get to know them? I'm not for standing on street corners! **Lonely.**

Dear Lonely. The best places to meet the kind of boys you want to know are at school, club, church and community socials.

□

Dear Kitte: Please help me! At my first school dance this year I met a wonderful boy named John. He treated me like a queen and even asked to meet my parents. He impressed them as being "one of the nicest boys that I have ever brought home."

Soon he asked me to go steady and I accepted. Everything was beautiful until some of his friends started to warn me about his "habits." They said he was no good and only used girls. I guess my big mistake was in monopolizing all his spare time. I think he started to resent me and I blew my top when I saw him walking home with two girls when he said he couldn't be with me.

I asked if he still liked me and he said that he liked me more every day. We both agreed not to date steadily so we wouldn't hinder each other. Now I've found out he jumps from girl to girl because he's not sure of himself. John's friend says he always talks about me. I have cried every night since we broke up because I still love him. Do you think I can get him back? **Jealous Female.**

Dear Jealous: Your pen name shows you know you are off-track. Your letter sounds as if you are trying to be too possessive. If you feel this jealous now, how much more miserable would you be after engagement and marriage? You should both be date-free.

Bless 'em all, the long, etc . . .

North Douglas Tabernacle

Teens Challenged Today

—The executive director of Vancouver Teen Challenge — Rev. Merv Peterson — will address a meeting of young people at 7:15 p.m. today in North Douglas Tabernacle.

Teen Challenge provides resident care for drug addicts, alcoholics and delinquents in 18 centres located in major cities in Canada, the U.S., Puerto Rico and Mexico.

Mr. Peterson has travelled extensively for Teen Challenge in Canada and the U.S., speaking in churches, schools and to civic organizations.

Teen Challenge was founded in 1959 by Rev. David Wilkerson, author of the national best seller The Cross and The Switchblade. It is a non-profit organization dedicated to reaching and rehabilitating youth in need.

Its rapidly expanding program in Vancouver includes a youth guidance centre, narcotherapy centre and a rehabilitation farm on Salt Spring Island.

Travellers Speaking

Young people who are interested in service and travel overseas will have a chance to hear about it at 7 p.m. today in the auditorium of the YM-YWCA at 880 Courtney.

Two young travellers will address a meeting of the Young Adults of Victoria YM-YWCA. All young people 16 years of age and older are welcome to attend.

Speakers are Lynn Hagglund, who will give an illustrated talk on her experiences in Africa, and Robert Humphreys who will talk about Thailand.

OWL DRUG
PRESCRIPTIONS
COST LESS!

Pasadena Tournament of Roses

The very popular tour leaves Victoria on Dec. 27 and returns on Jan. 10, 1970.

Enjoy this very spectacular Parade from our reserved Grandstand Seats.

Spend four nights in Los Angeles with sightseeing trips to Disneyland, also visit Tijuana, Mexico, Boulder Dam and many others.

Have 3 nights in Las Vegas to visit some of the famous Night Clubs and see your favorite personalities.

Then on to Reno for 3 nights with more side trips to Carson City and Virginia City. Also visit Harrack's Automobile Collection where they have over 750 antique and vintage cars on display.

On the way home we stop overnight in Portland and then shop at the large Lloyd's Centre. Arriving back in Victoria on Jan. 10, 1970, at approximately 7:15 p.m.

$185.00 EACH

CONTINENTAL TRAVEL TOURS

1215 McKenzie St., Victoria, B.C.
385-4029 or evenings, 382-8395

TEENAGER's Philosophy

Patience Vital for Growing Years

By KITTE TURMELL

Take a quick look around any high school class or gym. Everyone is close to the same age. Yet the contrast between the tallists and shortest, the heaviest and thinnest, the most and the least mature in size and shape is enormous.

This is because growth and change take place when the body is ready for them, and not at a specified time or specific age. Some people begin to mature as early as at nine or 10 years. Others wait until they are well on into their teens — but all get to the desired goal — maturity — in time.

★ ★ ★

Meantime, individual problems that come up while they are busy changing often puzzle and worry teen-agers. Here are some of the things that, according to their letters, bother young people most often. Chances are, they will straighten out as growth is completed.

Questions from readers, with answers based on research on growth, follow.

"I'm very tall — at start of teens. Am I going to be a giantess?"

★ ★ ★

It's not likely you'll be a giantess — or midget! Frequently, girls at 12 or 13 are the tallest in their classes — sometimes taller even than a slighter older brother or sister. Unless most of your ancestors were unusually tall, you've probably already done most of your growing. Many of your friends will undoubtedly shoot up to meet you soon, and may even outdistance you.

"I'd like to be taller, but at 16 I'm still the shortest boy in my class. Is there anything I can do?"

★ ★ ★

Some boys do not attain their full growth until they're in their 20s. But if you're really bothered about your size consult your family doctor. He may, after an examination, decide it's advisable to give you an extract called pituitrin, to stimulate growth. Pituitrin won't turn you into a six-footer if your parents are below average height, but it may help you get nearer to where you want to be.

Your doctor will also advise you about diet and supplementary vitamins. Your gym teacher will know some stretching exercises, which, with good posture, may add an inch or so.

Remember height, by itself, need not affect your happiness and success. Check facts; get reliable advice.

"I'm always stumbling over my own feet. Why am I so awkward?"

★ ★ ★

Sometimes your arms and legs lengthen suddenly, faster than your torso. When this happens you may lose some of your co-ordination for a while. Give yourself time to get used to your new self and to develop the muscles needed to control those long arms and legs.

"I've always had regular features, but all of a sudden I seem to be 'all nose'. What causes that?"

★ ★ ★

Often, even facial features don't grow evenly. Sometimes the nose takes a sudden spurt, or the teeth seem too large for the mouth and jaws, or the face itself gets long and "horsey" looking. The rest of the features will probably grow to match in their own good time.

★ ★ ★

"Every time I have something important to say my voice 'cracks' and I get embarrassed. Can I control this?"

Control is something you learn subconsciously. The larynx, or voice box, grows during the teen years. The larger it becomes, the deeper the voice will be. The "breaking" is caused by inexperience in controlling the lengthening vocal chord. Any kind of excitement — even trying to control your voice — may cause the "crack." This too you'll outgrow — it's something many have to go through, for which nobody who is courteous will ridicule you.

SUPER FOOD!
CAPITAL
50 WEST BURNSIDE

Open 9 a.m. 'til 9 p.m. EVERY DAY
Prices Effective: Sun., Mon., Tues., Wed., Nov. 30, Dec. 1, 2, 3

WE RESERVE THE RIGHT TO LIMIT QUANTITIES

TULIP MARGARINE lb. 15c	ZEE FAMILY Bathroom Tissue 4 ROLLS 45c
SUN-RYPE APPLE JUICE 48-oz. tin 39c — Blue, Red, Green Label.	Post Cereal HONEY COMB 12 oz. Box 49c
MAPLE LEAF ASSORTED COOKED MEATS 1-lb. pkt. 49c	Home-Made BEEF SAUSAGE lb. 49c
SWANSON TV DINNER 59c — Chicken, Beef, Turkey, Etc. EACH	RUPERT FISH STEAK 8 oz. pkg. 31c
NABOB MINCEMEAT 44-oz. jar 89c	AJAX Liquid Cleaners 32 oz. 79c
LOCAL Potatoes 10 lbs. 33c	Florida, Pink or White GRAPEFRUIT 12 FOR 1.00

The Week in Records

Beatles: Second Coming

By KING LEE

Contemporary music's trendsetters, The Beatles, are reportedly about to make another change by going back to the music of the 1950s in their next album.

This "second coming" of the early rock and roll music ushered in by Bill Haley and the Comets' Rock Around the Clock is gaining strong support in England.

As of Nov. 11, Sugar, Sugar by The Archies was still No. 1 on the British best seller list compiled by Variety magazine. It dropped to second the following week.

Lou Christie, another of the "beat" music proponents, has the fifth best-selling single, I'm Gonna Make You Mine. Two other beat-groups, Hollies with He Ain't Heavy and Tremeloes with No. One, are also solidly entrenched in the British Top 10.

The Beatles' next album, which was suppposed to be released before Abbey Road, is said to be a regression of the early pop days.

Recent releases on the British market are Good Gollly Miss Molly by Little Richard and Be-bop-a-lula by Gene Vincent, both standards in the '50s. Vincent's release has been redone in this case.

Comparatively new groups, like Creedance Clearwater Revival and Humble Pie, with the solid-beat sound, are making it in England.

Old rock stars such as Chuck Berry and Jerry Lee Lewis have never really faded in Britain as they have in North America.

Who knows, maybe the crewcut will come back.

□

Lead-singer Jim Morrison of The Doors is in trouble again.

Morrison and a companion were jailed in Phoenix recently after the pilot of an aircraft flying from Los Angeles to Phoenix laid a drunk charge against the pair. The captain radioed ahead to have police meet his plane following some in-flight incidents which allegedly involved use of obscene and abusive language, throwing of cocktail glasses and interference with the flight. Trial for the drunk charge is set for Tuesday. Morrison and his companion face federal charges on the interference charge.

□

Hit LPs: A unique situation where four good "live" albums have come out in the past little while.

From Memphis to Vegas—From Vegas to Memphis on RCA Victor is the latest Elvis Presley offering. The four-sided set features the "live" disc from Vegas (and his best material is on that one) while the Memphis side is done in a studio.

Live in Las Vegas by Tom Jones is another good album. He does all his big hits and adds a good version of Hey Jude.

Jose Feliciano is more delicate and intimate in his Alive Alive-O set. Besides his smash Light My Fire he does good things with California Dreamin', Maloguena and Guantanamera.

Finally, Canada's own Gordon Lightfoot's new release, Sunday Concert, captures the best of the folk artist-composer. He includes his Canadian Railroad Trilogy and Softly and introduces some new works, the best of which are In a Windowpane and Apology. If you haven't discovered Lightfoot yet, this is the best way to do it.

Top 20 in Victoria

1.	Down on the Corner	Creedance Clearwater
2.	Kiss Him Goodbye	Steam
3.	One Tin Soldier	Original Caste
4.	Something/Come Together	Beatles
5.	Ell's Coming	Three Dog Night
6.	Yester-Me, Yester-You	Steve Wonder
7.	Up on Cripple Creek	The Band
8.	Ball of Fire	Tommy James and Shondells
9.	Leaving on a Jet Plane	Peter, Paul and Mary
10.	Cherry Hill Park	Billy Joe Royal
11.	Take a Letter Maria	R. B. Greaves
12.	And When I Die	Blood, Sweat and Tears
13.	The Lord Must Be in New York City	Nilsson
14.	Early in the Morning	Vanity Fare
15.	I Still Believe in Tomorrow	John and Ann Ryder
16.	The Rainmaker	Tom Northcott
17.	Someday We'll be Together	Diana Ross and Supremes
18.	Raindrops Keep Falling on My Head	B. J. Thomas
19.	Eleanor Rigby	Aretha Franklin
20.	Heaven Knows	Grassroots

LOS ANGELES
LAS VEGAS
TIJUANA

FUN TOUR
Jan. 24 to Feb. 6
—$225 each dbl.

Las Vegas, three nights, with Free Nickels, Free Cocktails, Free Shows and Sightseeing, etc. Los Angeles, four nights with tours of Disneyland, Marineland, Universal Movie Studios; Tijuana, Mexico, and San Diego, etc. Over $75 worth of sightseeing in our own bus. Only 14 seats left. Write or phone for free itinerary.

GO NOW — PAY LATER
Use Your CHARGEX Card

CAPITAL CITY TRAVEL
611 Fort Street, Victoria 384-1432

Now Anyone Can Afford A Hearing Aid

OUR TINY ALL IN THE EAR AID

- No Batteries to buy on our R.C. Model
- This tiny instrument may be the answer for those who hear but do not understand.
- We are offering these true-life-size inactive models that you can wear in the privacy of your home. (Absolutely free. It is yours to keep.)
- These models are FREE while the limited quantity lasts. We suggest you phone for yours today, or write—

- Our R.C. Model
- No Cords or Wires
- Guaranteed Five Year Power Supply!
- More Power! Integrated Transistor Circuit.

NAME .....
ADDRESS .....
CITY .....
Mail to
Hearing Aid Department
Simpson-Sears Limited
Hillside Shopping Centre
VICTORIA, B.C.
Phone 386-7413

SILVERTONE HEARING AID CENTRE AT
SIMPSONS-SEARS
3190 SHELBOURNE STREET SATISFACTION GUARANTEED

NOTICE

MUNICIPALITY OF VICTORIA: MUNICIPAL ELECTIONS: DECEMBER, 1969: TO WIT:

PUBLIC NOTICE is hereby given to the Electors of the Municipality aforesaid that a Poll has become necessary at the Election now pending for **MAYOR** (One (1) to be elected) for the years 1970 and 1971, for **SCHOOL TRUSTEES** (Two (2) to be elected) for the years 1970 and 1971, and for **ALDERMEN** (Four (4) only to be elected) for the years 1970 and 1971, AND THAT I have granted such Poll; AND, FURTHER, that the persons duly nominated as candidates at the said Election, for whom only votes will be received, are:

Surname	Other Names	For Which Office	Term of Office	Residential Address	Occupation
BAIRD	Robert	Mayor	1970 and 1971	1310 May Street	Businessman
HADDOCK	John Courtney	Mayor	1970 and 1971	1863 Crescent Road	Businessman
SCOTT	William Alfred	Mayor	1970 and 1971	1066 Newport Avenue	Merchant
STEWART	Ian Hugh	Mayor	1970 and 1971	3230 Beach Drive	Barrister and Solicitor
BRERETON	Joseph Lloyd	School Trustee	1970 and 1971	1337 Fairfield Road	Retired
HAEGERT	Joseph	School Trustee	1970 and 1971	1516 Pembroke Street	Retired
LEDGER	John Herbert	School Trustee	1970 and 1971	1800 Brighton Avenue	Insurance Agent
ROGERS	Victor Alan	School Trustee	1970 and 1971	1777 Hollywood Cresc.	Physician
SCHERZER	Martin Hugh	School Trustee	1970 and 1971	1701 Hollywood Cresc.	Orthodontist
STEPHENSON	Leonard J.	School Trustee	1970 and 1971	2815 Shoreline Road	Barber
TEMPLE	Constance Victoria Daphne	School Trustee	1970 and 1971	1243 Richardson Street	Housewife
ELLIS	Robert St. George	Alderman	1970 and 1971	906 Richmond Avenue	Manager
HOOD	Alfred Ogilvie	Alderman	1970 and 1971	1710 Rockland Avenue	Retired
MOWBRAY	Charles Edward	Alderman	1970 and 1971	2518 Quadra Street	Contract Cleaner
POLLEN	George Peter Alexander	Alderman	1970 and 1971	3470 Upper Terrace	Businessman
RAMSAY	Hugh Dyer	Alderman	1970 and 1971	1660 Cyril Close	Manager
RICHARDS	Charles Joseph	Alderman	1970 and 1971	541 Dalton Street	Stockman
SAVAGE	Albert Clyde	Alderman	1970 and 1971	Apt. 3, 2560 Windsor Rd.	Retired
WITT	Ove	Alderman	1970 and 1971	365 Arnold Avenue	Health Club Proprietor

SUCH POLL will be opened at the buildings known as the Senior Citizens' Activity Centre, No. 4 Centennial Square (S.E. corner Fisgard and Government Streets); Goodwill Enterprises for the Handicapped, 220 Bay Street; James Bay Elementary School, Simcoe Street at Oswego Street; Sir James Douglas Elementary School Auditorium, Thurlow Street, and Oaklands Elementary School Auditorium, 2827 Belmont Avenue, in the Municipality of Victoria aforesaid, on SATURDAY, the SIXTH day of DECEMBER, 1969, between the hours of EIGHT o'clock a.m. and EIGHT o'clock P.M.

AN ADVANCED POLL for those qualified electors signing a statement that they expect to be absent from their voting area on Polling Day or who are, for reasons of conscience, prevented from voting on Polling Day, SATURDAY, 6TH DECEMBER, 1969, will be held in the City Clerk's Office, City Hall, Victoria, from 8:30 o'clock a.m. to 5:00 o'clock p.m. on WEDNESDAY, THURSDAY and FRIDAY, the 3RD, 4TH and 5TH DECEMBER, 1969.

Of all of which every person is hereby required to take notice and govern himself accordingly.

Given under my hand at Victoria, British Columbia, this 24th day of November, 1969.

F. M. WALLER, Returning Officer.

the Bay

Open Monday
'til 9:30 p.m.

THERE'S MORE FOR YOU DOWNTOWN

VICTORIA'S GREAT STORE, DOUGLAS AT FISGARD. OPEN DAILY 9 A.M. TO 5:30 P.M. SHOP THURSDAY AND FRIDAY, 9 A.M. 'TIL 9:30 P.M. DIAL 385-1311.
ALL ISLAND CENTRES OUTSIDE THE GREATER VICTORIA AREA AND GULF ISLANDS CALL ZENITH 8040 (TOLL FREE).

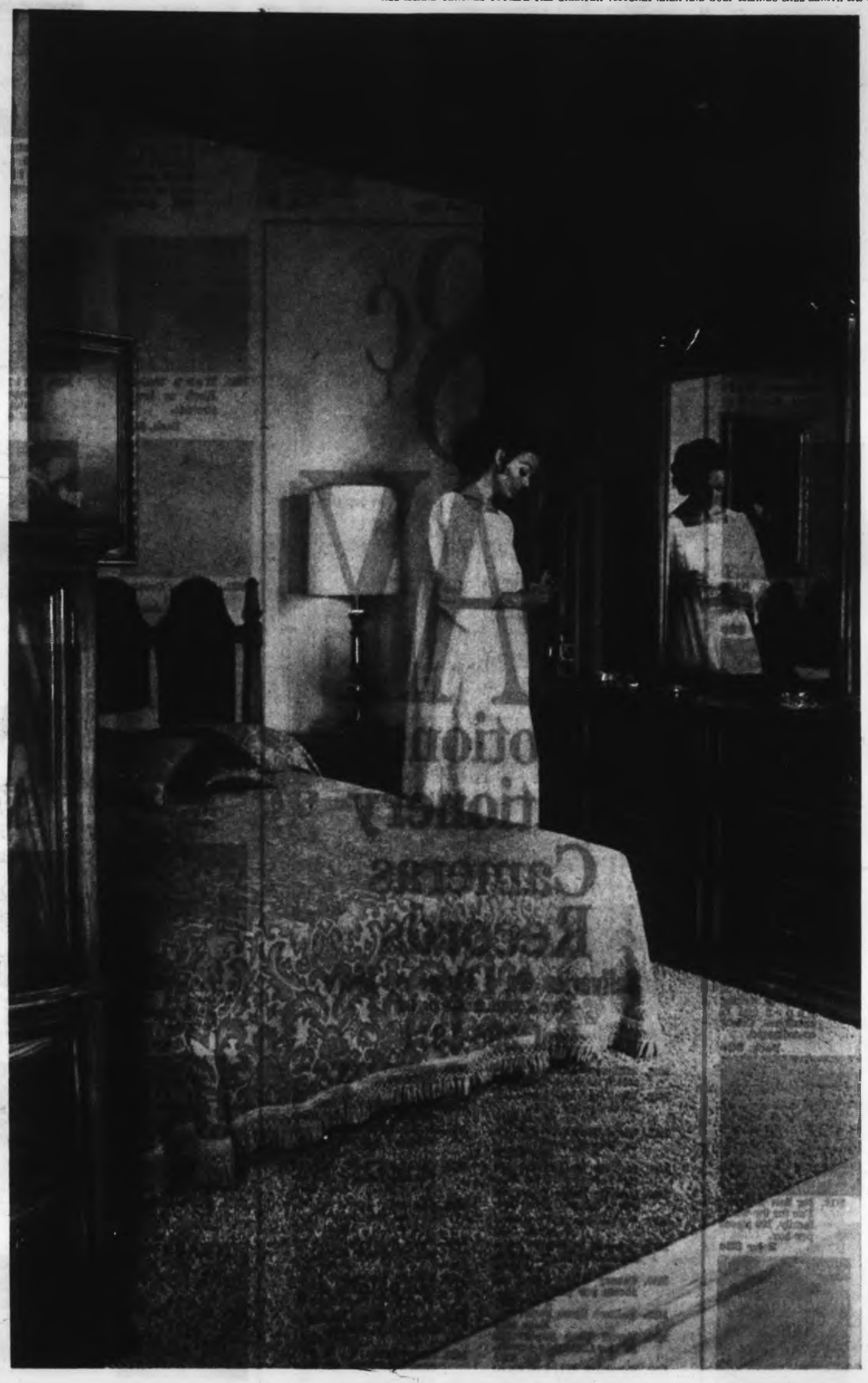

SAVE ON FASHIONS FOR YOUR HOME

Enjoy Spanish styling with a 4-piece suite

Let the warmth of the Mediterranean mood enliven your bedroom decor with this handsome four piece suite. The rich oak finish is lightly distressed for an authentic Spanish effect. Solid-to-the-floor constructon displays the fine craftsmanship that went into this suite. Burnished brass drawer pulls and ornate wood work on the facing add to the Spanish charm. The suite includes a 72" triple dresser, 5' panelled headboard and two night tables. Come in and imagine this suite in your bedroom and at this low price.

The BAY, bedroom furniture, fourth floor

SALE, 4-Pce.

$599

Original Chinese Hooked Rugs

Here is a perfect chance for you to buy handsome, handcrafted area rugs or mats as a gift or for your own home at savings. These luxury rugs from the Orient come in the popular aubusson and medallion designs in the warm earth shades of beige, rose and green. Choose one of these hard-wearing, wool rugs Monday.

Monday, Sale, Each	
2'x3'	**5.49**
3'x5'	**12.49**
4'x6'	**18.99**
6'x9'	**$49**
8'x10'	**$69**
9'x12'	**$89**
10'x14'	**$119**

The BAY, floor coverings, fourth floor

Breakfast with Santa

Tickets for Breakfast with Santa now available in the Service Centre, third floor **59¢** for children, **89¢** for adults. Saturday, 6th, 13th, 20th—9 a.m.

Santa's Hours

Visit 10:15 to 1 p.m., 2 to 5 p.m. and 6 to 9:30 p.m., Monday through Friday all this week. Saturday, 10:15 to 1 p.m. and 2 to 5 p.m. Mrs. Claus, 2 to 5 p.m. and 6 to 9:30 p.m., Monday through Friday this week. Saturday, 10:15 to 1 and 2 to 5 p.m.

Help for the Busy Hostess . . . Call the Bay's Party Service

Christmastime or anytime, the Bay's Party Service will cater to office parties, cocktail suppers, receptions, house parties, cocktail parties. During the busy Christmas season it will be necessary to book two weeks in advance. Phone 385-1311 Local 256.

The BAY, Olympic Room, downstairs

Professional Gift Wrapping

Have your gifts glamorously wrapped by our experts; the charge is reasonable, the results terrific! The BAY, Gift Wrap Centre, third floor.

Harold Groos:

Tax Return To Source?

If Canada is going to have a capital gains tax on property, municipalities should get a share of it, says Harold Groos, Oak Bay aldermanic candidate.

"It seems inevitable," he said Saturday in an interview, "that Prime Minister Trudeau's government is going to impose a capital gains tax, and it undoubtedly will apply to property.

"However, if real estate has increased in value, thereby making it eligible for taxation, it is because of good local government.

TAX RETURN

"It seems to me eminently fair and logical that part of this taxation should be returned to the local government which made the capital gains tax possible in the first place," Mr. Groos said.

He referred to the fact that federal minister without portfolio Robert Andras made a speech in Victoria recently to the members of the Victoria Real Estate Board in which he said that he didn't see how a municipality could carry on in the 20th Century using 19th Century methods.

"This idea of mine could perhaps be described as a 20th Century method of raising money for municipalities which are finding themselves in a financial twist," Mr. Groos said.

MORE SERVICE

That they were in a twist was uncontested, Mr. Groos said. Citizens were demanding more and more in the way of services and the local government was the only one which provided direct government-to-citizen service such as police, fire departments, sewer, water and many other services.

All these things contributed to the rising value of real estate and if the profit on the sale of such real estate was to be taxed the municipality was entitled to a share, Mr. Groos maintained.

'Ask For Money —Next Year'

Craigdarroch Castle lovers had their annual tea party Saturday afternoon, with encouragement from Mayor Hugh Stephen to come back to Victoria city council for money — after he's left office.

City council Thursday turned down a bid by Ald. Robert Baird to give the castle's preservation society a $200 grant, an idea that began as a way to cover cost of the annual meeting and tea party.

The request was voted down after discussion about the correctness of such a gift on the eve of municipal elections. Ald. Baird is in the mayoralty race and chairs council's special committee on the city-owned castle.

DON'T HESITATE

Mayor Stephen, who didn't vote on the motion, is a member of the society, and told society president James Nesbitt and members at Saturday's gathering not to hesitate to ask should they need more money.

Standing before a serving table laden with tea cups and tidbits covered in dazzling linen, the mayor quipped: "I think the quickest way to get rid of the tea party is to consume it."

And he added: "I don't think Mr. Nesbitt, that if the finances are getting a little rough, you should hesitate to go to council and ask for help."

GOOD TIME

But he suggested a good time for such a request might be next January, when a new man is in the mayor's chair and no one can be accused of favoritism.

A statement read at the meeting by Ald. Baird showed, however, that the Society for Preservation and Maintenance of Craigdarroch Castle has no immediate money troubles.

Out of $7,349.82 taken in from sightseeing donations during the summer, some $4,568.03 was left after wages and a 10 per cent allotment for wear and tear.

SUCCESSFUL

"I don't see any deduction of $200 for a tea party," said Ald. Baird.

President Nesbitt was successful in an attempt to obtain money to carry out improvements to the castle's porte cochere (carriage entrance).

BRIAN SMITH

CANDIDATE FOR OAK BAY ALDERMAN SAYS:

I am running for Oak Bay Council because I am concerned with the future course of development in this Community. Before more land is rezoned for apartment development in Oak Bay, I want Council to engage in public discussion and to lay down a blueprint for the future. Apartment re-zoning in such a blueprint should be limited to a specified area. If this course is not followed Oak Bay may end up with the Capital Region Planning Board 1967 Plan, which every resident should study. It projects a massive apartment belt running north of Oak Bay Avenue, almost to Bowker Creek, extending the length of the Municipality from Foul Bay Road to Beach Drive. This plan, if implemented, would blanket present streets such as Wilmot Place, Hampshire Road, Monterey Avenue, and York Place with apartments. I believe such a development should not take place, as it will sever the residential lifeline of Oak Bay.

It is also important for the new Council to give energetic support of Regional action on the problems of Hospitals and Pollution, and to do everything to break through the political and institutional log jams before the lack of performance in these areas becomes scandalous.

I would appreciate your support in these endeavours on December 6th.

Donald Smith Will Head New School

Esquimalt junior high principal Donald Smith has been named principal of the new Arbutus junior high, school board chairman Dr. Carron Jameson announced Friday.

Mr. Smith was vice-principal of the Oak Bay junior high before moving to Esquimalt junior high ten years ago. The choice was made from 19 applicants, Dr. Jameson said. The board expects Arbutus junior high will open next September.

Since 1912

Your Community Chapels

Sensible Prices

THREE FUNERAL CHAPELS

MEMORIAL CHAPEL OF CHIMES
Victoria, B.C. Phone 383-7511

CHAPEL OF ROSES
Sidney, B.C. Phone 656-2932

CHAPEL OF HEATHER
Colwood, B.C. Phone 478-3821

Sands
MORTUARY LTD.

VICTORIA'S GREAT STORE, DOUGLAS AT FISGARD. OPEN THIS WEEK 9 A.M. TO 9:30 P.M., MONDAY TROUGH FRIDAY; SATURDAY 9 A.M. TO 5:30 P.M. DIAL 385-1311.
ALL ISLAND CENTRES OUTSIDE THE GREATER VICTORIA AREA, CALL ZENITH 4040 (TOLL FREE).

the Bay

Open Monday
9 a.m. 'til 9:30 p.m.

And all this week 9 a.m. to 9:30 p.m.
except Saturday 9 a.m. to 5:30 p.m.

Your Merry Christmas Store

Hudson's Bay Company
INCORPORATED 2ND MAY 1670

M1. Candles: 6" and 8" tapers and twists. Assorted colours. **12 for 88¢**

M2. British Hard Cover Books: Assorted titles. **Each, 88¢**

M20. Egg Timer: 3 minute timer in attractive designs. **Each, 88¢**

M21. Twin Tie Rack: A gift for the man of the house. **Each 88¢**

M22. Mug or Hat Rack: Dual purpose. Walnut colour finish. Will hold cups or hats. **Each, 88¢**

M23. Terry Cloth Aprons: Assorted bright prints—for gifts or for yourself. **Each 88¢**

M24. Ironing Board Pad and Cover: Teflon finish — heavy pad. **Set, 88¢**

M3. Hard Cover Books for Children and Adults: Favourite fiction books. **2 for 88¢**

M4. Children's Soft Cover Books: Stories, poems. **2 for 88¢**

M5. Christmas Cards: Solid pack of 25 cards and envelopes. **Box, 88¢**

M6. Gibson Hasti Notes: Florals, scenes and others. Ideal gift. **2 for 88¢**

M7. Christmas Ribbon Dispenser: Christmas colours. Six spools per pack. **Pack, 88¢**

M8. Christmas Cards: Fourteen assorted cards per pack. An excellent value. **Pack 88¢**

M9. 3 Rolls of Foil Paper: Assorted colours to brighten your Christmas gifts. **3 rolls 88¢**

M10. Colour Festival Gift Pack: 18 sheets of writing paper and 12 envelopes. Colour co-ordinated. **Pack, 88¢**

M11. Christmas Seal Packs: 275 assorted seals in each pack. **Pack, 88¢**

M12. Jig Saw Puzzles: Fun for the whole family. 100 pieces per box. **2 for 88¢**

M13. Christmas Party Napkins: Gay, festive designs. 100 per package. **Package, 88¢**

M14. Christmas Crackers: Eight colourful 7" crackers per box. **Box, 88¢**

M15. Tool Kit: Includes screwdriver, pliers and adaptor. **Kit, 88¢**

M16. Candle and Holder: All metal holder with candles in assorted colours. **Sale 88¢**

Christmas Figurines and Decor Candles: Good assortment in various shaped figurines. PERSONAL SHOPPING ONLY. **Sale 88¢**

M17. Scotch Tape: ½ inch wide by 1296 in. long with dispenser. **3 for 88¢**

M18. 3 Rolls of Christmas Paper: Assorted Christmas designs. **3 rolls 88¢**

M19. Colour Festival Stationery Pack: 26 sheets of notepaper, 24 envelopes in assorted fashion colours. **Pack, 88¢**

M39. Stereo L.P. Records: A good day to add to your collection. Assorted titles. **Each 88¢**

M40. 200' Plastic Reels: Regular and Super 8. **2 for 88¢** Regular 8 only. 400'. **Each, 88¢**

M41. 2½" Magnifying Glasses: Plastic handle, metal frame. **Each 88¢**

88¢ DAY

Notions
Stationery
Cameras
Records

Deliveries On 5 Items or More
FROM THIS PAGE ONLY

Dial 385-1311

M42. All-Occasion Cards: 19 assorted captions. **Box 88¢**
M43. Blue-Lined Envelopes: 200 letter size per pack. **Pack 88¢**
M44. White Envelopes: 200 letter size per pack. **Pack 88¢**
M45. Penguin Note Pads: 200 sheets per pad. **3 for 88¢**
M46. Penguin Letter Pads: 200 sheets per pad. **2 for 88¢**
M47. Curl Ribbon: Ass't colours. **3 spools 88¢**
M48. Caravan or Bicycle Playing Cards: Plastic coated. **Deck 88¢**
M49. Canary Seconds: 250 sheets per pack. **2 for 88¢**
M50. Yahtzee Score Pads: **Each 88¢**
M51. Parcel Wrap Paper: 24x30" for Christmas parcels. **2 for 88¢**
M52. Everyday Gift Wrap: Asst'd designs. 2 sheets per pkg. **5 pkgs. 88¢**
M53. Christmas Party Set: Includes napkins and coasters. **Set 88¢**
M55. Spring Serenade Boxed Stationery: 24 notes and envelopes. **Box 88¢**
M56. Scrabble. **Each 3.88**
M56. Monopoly: **Each 3.88**
M57. Children's LP Records: Monos. Assorted titles. **Each 88¢**
M58. Angel Classical Mono Records: **Each 1.88**
M59. Chromate Shoe Rack: Holds six pairs of men's or women's shoes. **Each 88¢**
M60. Goddard's Dry Clean: Purse or desk size. **Each 88¢**
M61. Pastel Colouring Set: 36 colours. **Set 88¢**
M62. Toilet Bowl Brush and Holder: Decorator colours. **Set 88¢**
M63. Christmas Table Cover: Fits standard table. Christmas designs. **Each 88¢**
M64. Christmas Tree Apron: Catches the needles from your tree. **Each 88¢**
M66. Place Mats: Ass't colours in plastic table mats. **4 for 88¢**
M67. 3-Piece Cosmetic Case: Attractive floral prints. Vinyl lined. **3-pce. set 88¢**
M68. Plastic Dress Hangers: Hot fashion colours. **6 for 88¢**
M70. Dish Cloths: Set of 5 in assorted colours. **Set 88¢**
M71. Bath Brush: Plastic, in ass't colours. **Each 88¢**
M72. Household Garbage Bags: 30 plastic bags per pack. **Pack 88¢**
M73. Clothes Pin Bag: Includes 25 plastic pins. **Each 88¢**
M74. Drip Dry Quartet: Includes inflatable hanger and clips. **88¢**
M75. 18-Pocket Shoe File: Clear vinyl. Two sided. **Each 88¢**
M76. Purse Caddy: Clear vinyl. Holds 8 purses. **Each 88¢**
M77. Men's Sturdy Umbrellas: Black cover. **Each 1.88**

Shop and save Monday in The BAY, notions, stationery, cameras and records, main

M25. Men's Wallets: Black or brown cowhide. **Each, 88¢**

M26. Satin Covered Hangers: Pretty pastel shades of blue or pink. **Each 88¢**

M27. Taffeta Covered Cushions: Assorted decorator colours. **Sale, each 88¢**

M28. Christmas Stockings: Colourful felt stocking with white trim. **Each, 88¢**

M29. Set of Shot Glasses: Attractive glasses in assorted colours. **Set of 6, 88¢**

M30. Wire Wig Brush: Plastic brush in black or assorted colours. **Each 88¢**

M.31 Bag of Bows: Ready to stick on your parcels. **Bag 88¢**

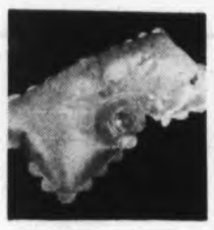

M32. Inflatable Pillow: Choose from pink or blue. Two suction cups. **Each, 88¢**

M33. 6-Piece Marker Set: Non-toxic. Assorted colours. **Sale, set 88¢**

M34. Salt and Papper Set: Walnut-finished wood. **Set 88¢**

M35. Vinyl Waste Baskets. It folds away for easy storage. Assorted colours. **Each 88¢**

M36. Manicure Set: In a leather case. **Set, 88¢**

M37. Jumbo Garment Bag: Clear vinyl. **Each, 88¢**

M38. Universal Slide Trays: 40 capacity with plastic lids. **3 for 88¢**

Use your Bay Charge Account in Notions, Stationery, Cameras and Records, Main Floor

Harold Town

Arms, Streets Were Canvas For Artist

By BILL THOMAS

Harold Town is without doubt Canada's most important contemporary artist. He has won worldwide recognition by capturing most of the important international prizes and his creations hang in most of the world's galleries of modern art.

Now, in time for Christmas, McClelland and Stewart have published a sumptuous book of Town's drawings priced at $16.95. It may seem a bit expensive, but in the light of the quality and the scope of the book, it is well in line with books of this type.

Now 45, Town is back on show after a three-year layoff. To coincide with the publication of his book, the artist is having shows in both Toronto and Montreal.

Publicists usually put the best quotations by the artist on the flyleaf and the Town book is no exception. According to the artist "I cannot remember a time in my life not made more satisfying and complete by drawing. As a child I drew on walls, any walls anywhere, streets, my arm, school books, flattened paper bags, other kid's arms, under bridges and over holidays.

★ ★ ★

"One of my yearly report cards bore the following admonition . . . 'Harold would be a much better student if he could only stop drawing'."

Harold ignored the report card and has gone on to do pretty well in drawing, as the new book shows. It is divided into seven sections and covers the range of his work from the Picasso-like period to his brilliantly-satiric Enigmas.

Town gets off a few quotable quotes of his own in the chapter headings. For the section titled Mythologies he says, "As a lecherous schoolboy I wondered about the virginity of Elizabeth I. Later I was fascinated by her power. I tried to draw her as a peasant might feel in her presence, afraid to look at her face, seeing a fortune in ornamentation at the lowest edge of her gown . . . trembling before a complete authority that could give all and take all at the drop of a syllable or an axe."

★ ★ ★

The book, Harold Town Drawings, got off the ground with a boost from Canada Council, which is as it should be. If Canada Council is going to do anything to help Canadians get to know their artists, then this is one way of doing it well.

This is an excellent book that should be considered when shopping for something special around Christmas. Serious students will want it anyhow, but it is just the kind of thing people would love as a gift if they don't have the nerve to blow $17 on something arty. Better still buy two. Why give all the good things away?

W. E. BECK, O.D.
Optometrist
EATON'S
Store Building
Victoria, B.C.
Fourth Floor, 382-7141

the Bay

Shop 9 a.m. 'til 9:30 p.m.

MONDAY

7 P.M. SPECIALS

On Sale one hour only or while quantities last.
No Phone, Mail or C.O.D. Orders.

Giant Rubber Plant—Approx. 24" high. Limit—one per customer. Special, each 1.88
The BAY, garden shop, downstairs

Women's Dress Shoes — Leathers and patent uppers. Pumps and sling backs. Ass't. colours. Broken sizes. Limit — one pair per customer. Special, pair 1.99
The BAY, downstairs budget store, women's shoes

Pear's Soap — Imported, transparent soap. 3 cakes to a box. 1 box per customer. Reg. 1.50. Special, box 89¢
The BAY, household needs, main floor

Gold and Silver Colour Panty Hose — All-in one textured hose — just in time for Christmas parties. Reg. $4. Special, pair 2.99
The BAY, hosiery, main floor

Men's Nylon Pile Jackets—Blue or green nylon shell with cosy pile lining. Broken sizes. Special, each $10
The BAY, men's casual wear, main floor

Men's Dress Shirts — White cotton shirts with French cuffs, snap tab collar. Broken sizes. Limit—one per customer. Special, each 99¢
The BAY, men's furnishings, main floor

Women's Quilted Satin Dusters—Fiberfill quilted satin in pink, blue, gold prints. A-line styling with mandarin collar, button front. 12-18. Special, each 5.99
The BAY, lingerie, second floor

Chenille Bath Mat Sets — Fluffy, washable cotton chenille in rose, turquoise or beige. Non-slip back. Bath mat and lid cover. Special, set 2.99
The BAY, staples, third floor

English Coffee Mugs — Highly glazed semi-porcelain in assorted colourful designs. Limit—6 per customer. Special, each 19¢
The BAY, china, third floor

Free Customer Parking in the Bay Parkade Daily

VICTORIA'S GREAT STORE, DOUGLAS AT FISGARD. OPEN DAILY 9 A.M. TO 5:30 P.M. SHOP THURSDAY AND FRIDAY, 9 'TIL 9:30. DIAL 385-1311.
ALL ISLAND CENTRES OUTSIDE THE GREATER VICTORIA AREA AND GULF ISLANDS CALL ZENITH 8040 (TOLL FREE)

the Bay

Shop Monday Night 'til 9:30

Each item is numbered. Please give your name, address, phone number, account number.

Your Merry Christmas Store

Hudson's Bay Company
INCORPORATED 2nd MAY 1670

THERE'S MORE FOR YOU DOWNTOWN

M-80 Breck Spray Set: Aerosol tin, 6 ounce. Sale, each 88¢

M-81 Arrid Roll-On: Deodorant in 1.5 oz. Roll-On. Sale, ea. 88¢

M-82 Tooth Brushes: Medium or hard bristles. 2 for 88¢

M-83 Breck Hair Set: For tidier, nicer hair. 8 oz. Sale, ea. 88¢

M-84 Dettol: Antiseptic disinfectant. 7½-oz. bottle. Each 88¢

M-85 Nivea Cream: For a smoother skin. Sale, ea. 88¢

M-86 Desert Flower: Talcum: Delicately scented for after bath. Sale, ea. 88¢

M-87 Yardley Lipstick: wide range of colour choices. Ea. 88¢

M-88 Aqua Velva: After shave lotion, 8-oz. bottle. Each 88¢

M-91 Mennens After Shave: Mennens fragrant lotion. Sale, ea. 88¢

M-92 Selection Chocolates: Hard, soft or mixed centers. 14 oz. 88¢

M-95 Marshmallows Cocoanut covered toasted marshmellows. 2 pkgs. 88¢

M-96 Foley's Mints: Small, coloured, after dinner mints, 7-oz. Each 88¢

M-99 Noxzema Cream: Medicated all purpose cream. 4 oz. Each 88¢

M-100 Maja Soap: Spanish toilet soap; plastic boxed. Sale, ea. 88¢

M-103 HBC Rubber Gloves: hand protection; S-M-L. Pair 88¢

M104 Formula 44: Family cough syrup; 3 oz. bottle. Each 88¢

M-107 Enos Fruit Salts: 7 oz. of good tasting, sparkling antiacid. Each 88¢

M-108 London Soap: Lanolin base, 15 asst'd fragrances. Each 88¢

M-111 HBC Air Freshener: Several fragrances. Each 88¢

M-112 McLeans Toothpaste: Mint or regular: family size. Each 88¢

88¢ DAY

TOILETRIES SUNDRIES CANDIES TOBACCOS

DELIVERIES ON 5 ITEMS OR MORE

FROM THIS PAGE - DIAL 385-1311

M-122 Phospho Lecithin: Nerve food and tonic. Each 88¢

M-123 Sterident: Oxygen action denture cleaner. 2 for 88¢

M-125 Glycerine Suppositories: Adult size. 2 pkgs. 88¢

M-126 Glade: Disinfectant home spray. Sale, 2 tins 88¢

M-127 Band-Aids: Johnson & Johnson. 100 to a box. Each 88¢

M-128 Ban Super Dry Spray: Deodorant spray. 4 oz. Sale, ea. 88¢

M-129 Wilkinson Razor Blades: Two-edged steel blades; 5 to a pkg. 2 pkgs. 88¢

M-130 Right Guard: Gillette deodorant spray; 5-oz. tins. Each 88¢

M-134 HBC Cotton Balls: First aid and cosmetic use. 300 to pkg. Each 88¢

M-135 Crest Toothpaste: Mint or regular family size. Each 88¢

M-138 Mousson Soap: 2 cakes, wide assortment of fragrances. Each 88¢

M-139 White Rain Shampoo: Lemon for extra cleansing, 12-oz. Each 88¢

M-141 Breck Cream Rinse: For lovelier hair. Each 88¢

M-142 Thin Mint: Chocolate wafers, mint centres. Ea. 88¢

M-143 Jumbo Gums Children's favorite, 1-lb. pkg. 2 for 88¢

M-144 Dippity Do: Regular and extra hold, 8-oz. Each 88¢

M-145 Sudden Beauty: Hair spray, 16 ounces. Each 88¢

M-146 Aqua Net Hair Spray: 14 ozs. Each 88¢

M-148 Mixed Nuts: Fresh mix. 1-lb. pkg. Each 88¢

M-149 Nivea Hand Lotion: Soothing, smooth lotion. 13-oz. Each 88¢

M-150 Silvikrin Shampoo: For lovely hair, 7 ozs. Each 88¢

M-151 Secret Deodorant: Spray style. Each 88¢

M-152 HBC Bubble Bath Powder: Water softener in assorted fragrances. Each 88¢

M-153 VO5 Hairdressing: Gives extra body and gentle control. Each 88¢

M-154 Clearasil Soap: Medicated, for pimples, acne. 3 cakes 88¢

M-158 Pipe Tobacco: Tiedman's mixtures, yellow label, high quality pipe tobacco. 2 pkgs. 88¢

M-89 Desert Flower: Hand and body lotion. Sale, ea. 88¢

M-90 Nivea Soap: Enriched cream soap. 4 cakes 88¢

M-93 Purex Toilet Tissue: 2 rolls per package. 3 pkgs. 88¢

M-94 Ban Roll-On Deodorant: 1.5-oz. Each 88¢

M-97 Contac C: Relief for colds, hay fever and sinusitis. 10 to a pkg. 88¢

M-98 Secret Roll - On Deodorant: 1.5-oz. Each 88¢

M-101 Ascorbic Acid: 250 tablets, 50 mg to fight colds. Ea. 88¢

M-102 Vicks Vapo Rub: Relieves nose, throat and chest, 3 oz. bottle Ea. 88¢

M-105 Lysol Spray: Deodorant and disinfectant. 7 oz. can. Each 88¢

M-106 Absorbine Junior: Antiseptic liniment. Sale, ea. 88¢

M-109 Magnolax: Gentle pleasant laxative. 16 oz. bottle. Ea. 88¢

M-110 Brylcreem: Keeps hair clean and natural looking. King size. Each 88¢

M-113 Scotties Facial Tissues: 5 boxes 88¢

M-114 Baby Powder: Johnson & Johnson, 14 oz. tin. Each 88¢

M-115 Vitalis: Greaseless grooming, 7-oz. bottle. Each 88¢

M-116 Anacin: Fast pain relief, 100 to a bottle. Each 88¢

M-117 Murine: Refreshing, cleansing, soothing eye lotion. Each 88¢

M-118 Styling Brush: Good hair arranging brush. Each 88¢

M-119 Tobak Soap on a Rope: Ideal bath soap for a man. Each 88¢

M-120 VO 5 Shampoo: For regular, dry or oily hair, 15-oz. Each 88¢

M-121 Ansodent: Cleans dental plates without brushing. 11-oz. Each 88¢

The BAY, candy, cosmetics, household needs, tobacco, main

WAREHOUSE STORE SALE OF TOYS AND SPORTING GOODS

6-9:30 P.M. MONDAY

the Bay

Personal shopping only . . . no phone or mail orders.
Use your convenient Bay account card!
All items carry the Bay guarantee of satisfaction.

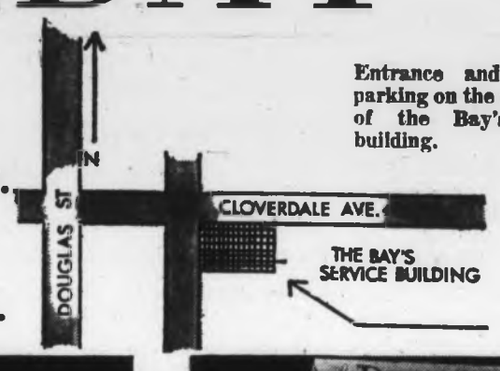

Entrance and lots of parking on the north side of the Bay's service building.

De Luxe 4x8' Snooker Table: Features walnut vinawood finish with white plastic piping, deep green cotton felt playing surface, eight levellers. Includes: one set of snooker or pool balls (your choice), two cues, cue rest and triangle. Folding leg model. **Sale, each 148.88**

Special allowance for your old ping-pong or pool table, **$25** **You pay only 123.88**

INDOOR RECREATIONS

De Luxe Snooker Table Set: Black vinawood finish with white piping trim, wool cloth, professional rubber, ¾" playing surface, 6" side rail. Includes: two 52" cues, one cue rest and triangle, chalk and holder, one set of snooker or pool balls (your choice). **Sale, each 229.88**

Trade-in for your pool or ping-pong table, **$20** **You pay only 209.88**

De Luxe Shuffleboard Table: Includes: 2" thick bed, carpeted gutters, adjustable glides, attractive matching scoreboard, one set of eight "rocks". One only. **Sale, set 389.88**

Curling Table: Formica playing surface, 16" wide by 8' long and marked for shuffleboard or curling. Adjustable surface, folding legs. Includes one set of eight plastic and steel ball-bearing rocks. One only. **Sale, set 169.50**

Shuffleboard Set: Includes: four 54" aluminum cues with rubbber grips, eight 4" durex discs and set of rules. Line out your basement floor and have fun! **Sale 23.88**

Rubber Horseshoe Set: Create your own indoor horseshoe pitch with this exciting set of four horseshoes, two rubber-based posts. **Sale 8.88**

Table Tennis Set: Features four 5-ply bats, four balls, heavy tie net and posts, with set of instructions. **Sale 5.99**

De Luxe Table Tennis Set: Includes: four 5-ply bats with leather handles, four balls, tournament-style metal ended nets, adjustable extension posts. **Sale 11.99**

HOME EXERCISE

Baycrest Row Exerciser: Hydraulic cylinder action with no springs or cables, this exerciser requires little maintenance. Features include: dial tension adjuster, rowing handle and adjustable seat. **Sale 68.88**

Baycrest Bike Exerciser: Low height and wide spread base allow easier mounting of this excellent, reducing machine. Includes odometer, speedometer, clock timer and resistance adjustment. **Sale 68.88**

De Luxe Adjustable Exercise Bench: Adjusts to seven different positions to make exercising more enjoyable for you. **Sale 34.88**

GIFTS FOR THE GOLFER

Bruce Devlin Aluminum Shaft Golf Set: Full set of step-down aluminum shafts with leather grips; 2, 3, 4, 5, 6, 7, 8 and 9 irons, Nos. 1, 3 and 4 woods. **Sale 148.88**

Tom Weiskopf Golf Set: Step-down steel shaft clubs with leather grips, excellent quality. Set of eight irons. **Sale 88.88**
Set of three woods. **Sale 48.88**

Spalding 8-Pce. Starter Golf Set: Superflyte set with step-down shafts and red leather grips; 3, 5, 7 and 9 irons, two-way putter, Nos. 1 and 3 woods. Includes lightweight vinyl golf bag. **Sale, set 58.88**

De Luxe Lightweight Golf Bag: With three-way divider, zipper ball pocket and sweater pouch. **Sale 14.88**

Lightweight Golf Bag: Vinyl bag holds nine clubs and features zipper ball pocket. **Sale 7.88**

HBC Superflyte Golf Balls: Solid centre balls with medium compression. **Sale 6 for 1.99**

FOR THE FISHERMAN

Trolling Outfit: Complete kit including 6' rod, 5" reel, line, lure, flasher. **Sale, each $10**

Spinning Outfit: Includes rod, reel, line, lure . . . ready for fishing. **Sale, each $7**

Tackle Box: Two-tray, plastic, rust-resistant box with spill-proof lock. **Sale 6.88**

Baycrest Panther-style Bicycles: All feature high-rise style handlebars, chrome fenders and chain guards, wide tractor-style rear tire, banana-style saddle. Bright red or wine colours. These flashy-looking bikes are sturdily constructed and available in three popular models:
Coaster brake model. **Sale 46.99**
Two-speed model. **Sale 48.99**
Three-speed, cross-bar mounted shift. **Sale 49.99**

Special $5 trade-in allowances on your old bike in working condition.

BICYCLES

Hustler, Mustang Bike: Chrome fenders and chain guard, wide grip red line tires, high-rise handlebars with colourful streamers and mod banana saddle. Exciting metallic colours: red, orange, gold, green, blue, purple.
Coaster brake model. **Sale 44.99**
Three-speed, click shift model. **Sale 49.99**
Five-speed, click shift model. **Sale 56.99**
Large 17" frame coaster brake model. **Sale 46.66**
17" three-speed. **Sale 66.88**

SPORTING GOODS

$5 Trade-in Allowed on Your Old Skates

Women's Figure Skates: Insulated inside, water-resistant outside. White. Sizes 4-10. **Sale, pair 13.88**

Men's Hockey Skates: Full leather boots with tendon guard, carbon steel blade. Sizes 6-12. **Sale, pair 12.88**

Misses' Figure Skates: Well insulated, with strong support. Sizes 11-3. **Sale 12.88**

Boys' Hockey Skates: Full leather boot, felt padded tongue. Hard-wearing. Sizes 1-5. **Sale, pair 11.88**

Winchester Model 94, Lever-action Carbine: Famous 30-30 calibre saddle gun, perfect for local hunting conditions. **Sale 89.99**

Winchester-Cooey Shotgun: 12-gauge, single-shot, break-open model. Ideal light-action shotgun. **Sale 29.88**

Parker-Hale .303-calibre Rifle: The famous standard No. 1 Lee-Enfield conversion model; bolt action; four-shot clip. **Sale 34.88**

Gun Case: De luxe, Canadian-made case with extra heavy padding, green vinyl finish and leather carrying straps. Sizes 38-44 to 38-52. **Sale 11.88**

POWER TOOLS

PORTABLE TOOLS

Baycrest ¼" Drill: 2.6-amp. motor, geared chuck; ¼" capacity in steel, ½" in wood. **Sale 11.99**

Baycrest ⅜" Drill: 3-amp. motor, double gear reduction; ⅜" capacity in steel, 1" in wood. **Sale 18.99**

⅜" Variable Speed Drill: 3-amp. motor, industrial rating, auxiliary handle; ⅜" capacity in steel, 1" in wood. **Sale 27.99**

7¼" Power Saw: 8-amp. motor develops 1½-h.p. at 5,000 rpm. Lifetime, self-lubricating, bronze bearings. **Sale 32.99**

6½" Power Saw: 6-amp. motor developing 1-h.p. at 5,000-rpm. Lifetime, self-lubricating, bronze bearings. **Sale 28.99**

WORKSHOP POWER TOOLS

Please Allow 10 Days Delivery

Portable Combination Power Shop: Consists of benchsaw, jointer planer, tool stand and table-top extension. **Sale 138.88**

12" Drill Press: Four speeds from 862.5 to 3,450 rpm., adjustable feed lever with thumb screw; complete with standard table, rotary depth gauge and regulator, 4-step pulley and 35" belt. **Sale 108.88**

6" Jointer Planer: Solid steel cutter head with three slots for cutter knives, adjustable front table, tilting fence to 45° right or left. Complete with blade guard and 2" pulley. **Sale 58.88**

Tool Kraft Bandsaw: Rigid, one-piece cast frame cuts to centre of 19" circle, table tilts to 45°, cuts up to 4½" thick. **Sale 108.88**

Bench Saw: 13x24" table with all the features necessary for professional craftsmen: stationary table-top, 8" arbor tilts to 45° angle, cuts to 2½" at 90°. **Sale 38.88**

De Luxe Bench Saw: 18x24" table, adjustable depth and angle of cut wheels, front and rear locking rip fence. Cuts to 11½" wide; "A" width, 35" belt and 4" motor pulley. **Sale 88.88**

Floor Model, 8" Tilting Arbor Saw: Power lift motor mount, accurate mitre gauge, front and rear locking-rip fence, splitter guard; cuts to 2¼". **Sale 68.88**

Floor-mounted Saw: 18x24" table; accurate, adjustable mitre gauge; sturdy ripping fence, splitter guard; depth of cut to 2⅝"; ½-h.p. motor. Recommended for production use. **Sale 108.88**

88¢ SPECIALS

Playtime 11-pce. China Tea Set: Includes teapot, cups and saucers. **Sale, set 88¢**

Blackboards: Approx. 24x15". **Sale each 88¢**

Colouring Pens: It's fun to colour with these non-toxic pens. **Sale, pkg. 88¢**

See-through, 3-Pce. Truck Set: There's a cement mixer, a dump truck and fire engine to delight a little boy. **Sale, set 88¢**

4" Doll In Purse: An adorable doll and a handy purse. **Sale, both 88¢**

Super Kit Colouring Books: Several books in package with crayons. **Sale, kit 88¢**

Jig Saw Puzzles: Interesting scenic designs. **Sale, each 88¢**

Gun and Holster Set: Holster has adjustable belt, gun has a pearl-like coloured handle. **Sale, set 88¢**

10-Key Xylophone: Mallet included. **Sale, each 88¢**

3-Pce. Volkswagen Set: Three different coloured "beetles" with friction motors. **Sale, set 88¢**

Farm Animal Set: 19 different pieces. Includes animals, birds and people. **Sale, set 88¢**

Apollo Saturn Rocket: Has realistic spark blast-off. **Sale, set 88¢**

Mosaic Sets: Includes coloured tiles, glue and instructions. **Sale, set 88¢**

See-Through Locomotive: Features turning cogs, moving pistons and coloured balls that bounce. **Sale, each 88¢**

Kido Modelling Dough: Safe, clean, non-toxic. Red, green, yellow or blue. Four cookie cutters and plastic lids included. **Sale, set 88¢**

Heavy-Gauge Metal Trucks: All-quality- built. Choose a tow truck, cement or dump truck. **Sale, each 88¢**

Diana Camera: Actually takes pictures on size 120 film. In colour or black and white. Kids love it. **Sale, each 88¢**

Floral Plastic Umbrella: Eight-rib day cover for little girls. Eight-rib construction, metal shaft. **Sale, each 88¢**

Friction Volkswagen Car: Sturdy beetle model of heavy-gauge metal. Makes a noise. **Sale, each 88¢**

Junior Dart Game: 9" dart game comes complete with three darts, and instructions on how to play. **Sale, each 88¢**

Inflatable Punch Clown: Punch him and he pops up ready for more. **Sale, each 88¢**

Girls' Skipping Rope: Has wooden handle and a metal spring that adds handle and a metal spring. **Sale, each 88¢**

12-Pce. Vanity Set: Just what every little girl wants for primping. **Sale, set 88¢**

Zoo Animal Set: Contains 21 different animals. **Sale, set 88¢**

Black Velvet Paint-by-Number Set: Makes an 8x10" picture. **Sale, each 88¢**

Friction Sports Car: Flashy plastic mustang with strip action sounds. **Sale, each 88¢**

Pretty 4" Doll: A sweet little doll for your little girl.. **Sale, each 88¢**

Junior Tinkertoy: Great for boys and girls, ages 3 and up. **Sale, each 88¢**

Assorted Car Model Kits: Good selection of models. **Sale, kit 88¢**

Bags Of Fun: A bag of plastic toys that for hours of fun. **Sale, each 88¢**

Mother Goose Puzzles: Set of two Mother Goose character puzzles. Suitable for ages 4 to 8. **Sale, each 88¢**

Educational Alphabet Blocks: Twenty-one brightly-coloured, washable poly blocks. **Sale, set 88¢**

Plastic Dump Trucks: Has easy-roll wheels and moving parts. it yourself. **Sale, each 88¢**

Mousie-Mousie Game: A fun game for tiny tots. **Sale, each 88¢**

8½-inch Doll: A beautiful little doll with her own miniature milk bottle. **Sale, each 88¢**

Mini Dinky Cars: Scale model cars and construction equipment. Designed with working parts. Garage included with each. **Sale 2 for 88¢**

Finger Paints: Variety of colours. **Sale, each 88¢**

10-Piece Bake Set: Contains baking utensils. **Sale, set 88¢**

Slinky Kitten: The original slinky toy. **Sale, each 88¢**

Hudson's Bay Company
INCORPORATED 2nd MAY 1670

Super Charger Sprint Set: Keeps cars going fast and furiously. Comes complete with speed control hot wheels car and 2 full curves and 16 feet of hot-strip track. **Sale, set 9.99**

TOYS FOR BOYS

Take-Apart Truck: Can be completely dismantled and put together again. **Sale, each 2.99**

Tonka Trucks: Cement mixer is 14" long, 6¼" wide, 8" high and the mixing drum rotates as the truck moves. Handle trips drum to "pour" cement. **Sale, each 5.29**

Husky Toys: Very popular stocking-stuffers now at special low prices:
Car Transporters: With five cars. **Now 2.89**
Multi Garage: With two cars. **Now 1.59**
Holiday Set: With eight models. **Now 2.29**
Service Station: With three cars. **Now 1.99**
Crime Buster Set: **Now 1.59**
Moving Van: **Each 1.19**
Tow Loader with Shovel: **Each 1.19**
Corgi Toys:
Ghia L 64: **Each 1.19**
Olds. Tornado: **Each 99¢**
Rover: **Each 99¢**
Martin Rambler: **Each 79¢**

Meccano Triang Space Vehicles: Thunderbird space age series — Rocket Ship, Amphibian, Booster Rocket, Moon Prospect, Lady Penelope Car. **Sale, each 1.89**

Assorted Friction Toys: Assorted group includes various models sure to bring hours of pleasure to your children's playtime. **Sale, each 49¢ - 89¢**

Garage Set-up: Realistically lithographed, steel garage; fully assembled with service pumps and railway. Opening doors and cars included. **Sale, set 2.99**

Gripity Gravity Space Vehicle: Battery-operated vehicle which runs on tracks or runs by itself. **Sale, each 5.99**

Remote Control Dumper: Battery-operated, that's strong and durable for those heavy jobs. Fingertip control, goes up and down automatically. **Sale, each 4.99**

64-Pce. Scalextric Road Race Set: Rally, run races or operate a motorized highway. Included are Offenhauser Grand Prix racing car, both straight and curved tracks, change-overs, banking wedges and crash carriers. **Sale, each 26.99**

Action Highway 87 Set: Build your own highway system with landscape; trucks, battery-operated. **Sale, each 11.99**

Remote Control Dog: Barks as he wags his tail! There's a butterfly attached to his tail and he barks at it. **Sale, each 4.99**

Model T Ford: See-through gear action, mechanism built in to prevent this from falling off the table. Bump 'n' go action, battery-operated. **Sale, each 2.99**

Road Race Set: Corvett and Aston Martin race cars that race on oval track. **Sale, each 3.99**

22-Pce. Train Sets: Engine, caboose, flat cars, scenery, track with forward and reverse-actioned design train. Battery-operated. **Sale, set 2.99**

Volkswagen: Original "beetle" with bump 'n' go action. Built-in stabilizer prevents it from falling off table. Battery-operated. **Sale, each 2.99**

Pan-Am Helicopter: Twin propellers whirl, there's a steerable nose-wheel, plus authentic engine sound. Battery-operated. **Sale, each 4.99**

Crystal Radio Kit: Easily assembled, picks up radio stations. **Sale, each 4.99**

Design-A-Matic Woodburning Set: With chisel, cross-stitch and oval. **Sale, each 3.79**

Engineering Set: Easy-to-handle plastic parts; wrench included. **Sale, each 2.99**

Strombecker Road Race Set: Made for the Bay and carries our guarantee of quality. The banked Manza Wall with 22 feet of curved and straight track, 1/32 scale Oldsmobile, 1/32 scale Ford T, plus two sets of overpass supports and interlocking fences. Power Pak, racing guide book. **Sale, set 23.99**

WHEEL TOYS

Bay Brand Tricycles: Heavy-gauge, tubular steel frame with chromium-plated handlebars, coloured knuckleguard and riveted spokes.
12" size. **Sale, each 11.99**
16" size. **Sale, each 14.49**
20" size. **Sale, each 15.99**

Ride 'Em Volkswagen: Looks just like the famous beetle. Moulded of sturdy, non-rust polyethylene; easy to steer and can support 100 pounds. What a gift for a young boy. **Sale, each 4.99**

34" Wagon: Every youngster loves to have a wagon of his very own. Here's your chance to get one at an extra low price. Sturdily-constructed of strong wood to take plenty of action. **Sale, each 11.89**

Drowsy Doll: She talks and you'll never know what she will say next. Soft and cuddly, complete with cradle. (She says 11 different things in a very clear voice.) From Mattel. **Sale, each 6.99**

TOYS FOR GIRLS

Baby Small Walk Dolls: 11¼" tall, walks by herself and walks naturally. Garbed in young ladies' play and party dresses with matching pink panties. Battery-operated. **Sale, each 5.99**

Girls' 4-Pce. Travel Sets: Matching luggage includes zippered hat box, matching train case. **Sale, each 4.99**

Ironing Board and Iron: Favourite of the small housekeeper. Safe, CSA-approved; iron plugs into any wall socket. Adjustable ironing board. **Sale, each 4.99**

Metal Sewing Machine: Really sews. Comes complete with switch, light, extension table, foot pedals. Battery-operated. **Sale, each 5.99**

Baby Doll with Tub: 14" high. Complete with soap, sponge, bottles, mirror, washcloth, and more. **Sale, set 4.88**

Snuggles Cry Baby Doll: Cuddly, soft cloth body, washable nylon poodle hair, sleeping eyes. 14" high. **Sale, each 3.88**

15" Toddler Doll: Rooted hair in poodle style, eyes that move, and choice of two dress styles. **Sale, each 2.88**

Suzy Homemaker Grill: Hours of fun for little girls. Safe and reliable. **Sale, each 6.50**

TOYS FOR BOYS AND GIRLS

Playskoll Educational Toys: Ideal for that toddler on your shopping list. **Sale, each 1.99 to 7.49**

Spring Horse: Golden-coloured, plastic horse mounted on a stand. Four springs provide the motion. Ages 2-5. **Sale, each 14.99**

Spouting Dolphin: Safe for bathtub. He wags tail, stops and spouts water. Plastic. **Sale, each 2.29**

Cheerful Puppy Dog: Lifelike action — goes forward, yelps, shakes head, wags tail. **Sale, each 3.99**

27-key Portable Organ: Full two-octave span, giving realistic sound. This battery-operated model comes with song book. **Sale, each 7.99**

Metal Toy Box: Safe place for all those toys in this 6x16x24" enamelled tubular steel sides and bottom, rolling wheels. **Sale, each 8.99**

15-key Piano: Numbered for easy playing, with music book that has notes lettered and numbered. **Sale, each 2.29**

Four-transistor Tape Recorder: With microphone, volume control, and more tape included. **Sale, each 14.99**

Magnetic Play Board: Lithographed metal board teaches children to spell. **Sale, each 4.99**

Chemistry Set: Includes 90 safety test experiments (no combination is dangerous). Everything here for the young scientist. **Sale, set 6.99**

Microscope: Quality instrument with three lenses for magnification. Slides included and instructions. **Sale, each 4.99**

Spirograph: Create your own patterns, 18 designs; wheels included. **Sale, each 2.99**

World Reference Globe: Full colour, lithographed metal, meridian guide model. **Sale, each 2.99**

Whirling Wizard: Educational drawing board. **Sale, each 1.89**

12-key Xylophone: Keys are coloured and numbered for easy identification. **Sale, each 1.49**

PLUSH TOYS

Famous brand name, quality plush toys that are so soft and cuddly. Many different animals available. This is a special purchase from a well-known manufacturer and the savings are passed on to you.

Bear and Slipper Set: 9" high. **Sale, each 1.99**

Sleeping Bear Pyjama Bag: 16". **Sale, each 2.29**

Large Reclining Dog: **Sale, each 2.49**

NHL

Boston 2, Montreal 2 | Los Angeles 1, St. Louis 3 | Oakland 3, Pittsburg 5
Chicago 4, Detroit 5 | Philadelphia 2, New York 2 | Minnesota 2, Toronto 5

Hockey story, picture Page 18

Island Edition

Duncan Bureau
Phone 746-6181
262 Station Street
Hamilton Electric Building

The Daily Colonist.

Vancouver Island's Leading Newspaper Since 1858

Early Fog Showers
★ ★ ★
(Details on Page 2)

No. 297–111th YEAR | VICTORIA, BRITISH COLUMBIA, SUNDAY, NOVEMBER 30, 1969 | 10 CENTS DAILY 15 CENTS SUNDAY

Coast Cloaked

Airport Closed By Fog

Fog left Victoria International Airport without Air Canada service Saturday.

It also cut Vancouver service in half.

Conditions were expected to return to normal early today with clearing skies predicted by the weather office in Victoria.

SEEDING WORKS

Other developments:

● A seeding experiment in dense fog at Seattle-Tacoma International Airport Friday cleared an air corridor that rose 6,000 feet from the ground.

● Two planeloads of troops returning from Vietnam Saturday were diverted from fog-bound McChord Air Force Base in Washington to Travis Air Force Base near San Francisco.

In the Greater Victoria area, driving visibility was restricted in most places to about 100 yards, police reported.

TRAFFIC LIGHT

In Sooke, it was reported visibility was about 300 yards.

The fog, which began to move into the area about 4 p.m. had become thick by about 7 p.m.

Traffic in all areas except Esquimalt, where it was regular, seemed lighter than usual, police said.

MINOR CRASHES

Two minor accidents were reported in Saanich but none in any of the other municipalities by 9 p.m.

B.C. Ferries apparently were unaffected by low visibility.

And fog didn't seriously affect the Victoria airport until late Saturday afternoon. But it had disrupted operations at Vancouver much earlier, causing a shutdown of all Air Canada service between the Island and Mainland.

"Other aircraft were flying in

Continued on Page 2

—William E. John

Fog turns afternoon sunshine into "moonlight" over West Bay

Today: Sunny but Grey

★ ★ ★ ★ ★ ★ ★ ★ ★

After Biggest Parade, Rough Verdict Rides on Game

MONTREAL (CP) — With the pre-game fun over, attention shifts today to the serious business of capturing a cup.

Saskatchewan Roughriders and Ottawa Rough Riders, defending champions of Canadian pro football, clash at the Autostade this afternoon in the first Grey Cup game in Montreal since 1931.

The weather office says it should be 30 degrees and sunny by game time, 10 a.m. PST.

Enthusiasm, building up noticeably in the last two days, reached a peak Saturday when an estimated 250,000 persons lined Sherbrooke and University streets to watch the largest Grey Cup parade in the history of the event.

● **Colonist's man at Autostade picks Green Riders. Page 19**

Hundreds of armed and helmeted police were on duty but the crowd was cheerful and the parade colorful and gay, a fun-filled contrast to the kind of marches that have been taking place on Montreal streets this fall.

For people interested in enjoying the football festival, Friday and Saturday nights were the big night for parties, dances and rallies.

But it will be getting on towards mid-afternoon today before anybody knows who will be giving the victory parties.

All tickets for the game in the 33,172-seat Autostade have been sold. Millions more will have the chance to watch it on television, where it will be carried nationally by both the CBC and CTV networks.

Saskatchewan has already won the beauty competition. Leggy blonde Laura Medland, 19, a student at the University of Saskatchewan, was crowned Miss Grey Cup Friday night.

Russ Jackson, Ottawa's lion-sized quarterback who won the Schenley Awards as the most outstanding player and the most outstanding Canadian player of the year, says "I want to go out a winner." He plays the last game of his 12-year pro career today.

And what does Saskatchewan quarterback Ron Lancaster say to this? "We want the cup, and we'll have to get them (Ottawa Rough Riders) out of the way."

Silver Threads Among Gold

EDMONTON (CP) — A senior citizens club Friday was fined $10 for conducting a lottery on Sunday's Grey Cup game.

A representative of the club pleaded guilty and told Magistrate Carl Rolf money was returned to 191 persons who had bought tickets.

Viet Report to Show:

U.S. Defoliant Producing Birth Defects

By CAL McCRYSTAL
Colonist - London Sunday Times

NEW YORK — A defoliant used in Vietnam, and exempted from President Nixon's ban on chemical and biological weapons this week, can produce gross birth defects similar to those caused by Thalidomide. ●

This conclusion is contained in yet as yet unpublished research report prepared for the National Cancer Institute (a government agency) by a private research laboratory.

It describes the defoliant chemicals 2, R-N-5-T and 2, 4-D as respectively "probably dangerous" and "potentially dangerous" as teratogenic (deforming) agents. The two defoliants have been widely used in Vietnam, both singly and in combination.

The U.S. defence department took the researchers findings so seriously that it was decided last month to restrict use of 2, R-N-5-T to areas of Vietnam remote from population "Because of its danger to human life." But several American scientists consider this action was both inadequate and too late.

Saigon newspapers have reported the birth of many deformed babies in the Vietnamese countryside. One prominent molecular biologist here says he has letters from anguished Vietnamese saying women "have given birth to monsters."

And Professor E. W. Pfeiffer, another well-known biologist who was in Vietnam this year, said in an interview last week the number of abnormal births is increasing so dra-

Continued on Page 2

Guess Who's Coming To St. Andrew's Ball

Kilted Pierre Trudeau chats with women guests at St. Andrew's Ball in Montreal Friday. Scotsman-for-a-day turns kicking-specialist-for-a-day today when he unleashes opening boot of Grey Cup game. —(CP)

New Zealand

Holyoake Clings To Reins

WELLINGTON, (AP) — Prime Minister Keith Holyoake and his National party won re-election in New Zealand's general elections Saturday, defeating the Labor party which favored a pulledout from the Vietnam war.

With tabulations still incomplete, the National party apparently had 44 seats in the House of Commons. The Laborites, headed by Norman Kirk, had 40 seats.

At dissolution of the 80-member House, National had 43 seats, Labor 36 and Social Credit one.

SOCRED OUSTED

The lone Social Credit seat, held in Parliament by Vernon Cracknell, was lost in Saturday's election. A sharp decline in Social Credit support was reported.

Kirk, 36, had promised, if elected, to bring home the 500 or so New Zealanders fighting with the allies in South Vietnam. He also had indicated he would seek some changes in the South-east Asia Treaty Organization — SEATO.

But Kirk contended domestic issues caused his defeat. He

Continued on Page 2

Officer Accused In Single Slaying

FT. BENNING, Ga. (AP) — The Army filed a new murder charge Saturday against Lt. William Calley Jr. in connection with the death of a man more than a month before the alleged My Lai massacre of Vietnamese civilians.

Calley already faces charges of premeditated murder in the deaths of 109 civilians at My Lai on March 16, 1968.

The new allegation charges Calley with the murder of a man in Quang Ngai Province "in an incident that preceded the alleged My Lai incident by approximately one and one half months," Ft. Benning information officer John Guase announced.

No details of the Quang Ngai killing were given.

Gause said Maj. Gen. Orwin Talbott, commanding general at Ft. Benning, had named Lt. Col. Mack Hopper of the infantry school as investigating officer for the additional charge of premeditated murder.

INSIDE

In The Islander:

Clo-oose Lives Again

★ ★ ★

First Section

Editorial	4
Background	5
Finance	6
Names In the News	8
Week on Prairies	10

★ ★ ★

Second Section

Island News	17
Sports	18, 19, 20, 22, 27
Entertainment	24, 25
Comics	26

★ ★ ★

Third Section

Feature	30
Outdoors	31
Classified	32-42
Television	33
Bridge	34
Crossword	35

★ ★ ★

Fourth Section

Women	46, 48
Picture Essay	47
Teenager	52

Tragedy Stalks Family Man

Death Came Back For Two More

BRENT, Ala. (AP) — A traffic accident during this Thanksgiving holiday weekend represented a grim repeat for Howard Williams of Brent.

For the second time in eight years, his wife and only child were killled.

Officers said Williams' wife Julia and their four-year-old son Howard Shayne died in the crash near here Saturday.

Relatives said that eight years ago — in March, 1961 — Williams' first wife Mary and their three-year-old daughter Kay were killed in a car-train collision near Thomaston, Ala., about 60 miles south of here.

Investigating officers said Mrs. Julia Williams' car ran off the road and smashed broadside into a concrete culvert.

Carol May Be Last Straw

"Hark the Herald Angels . . .

The music was coming at Frank from a store and it proved to be the detonator for the explosion that had been waiting to occur within him.

"Christmas be damned," he screamed, tears suddenly filling his steel blue eyes. "People be damned. Humanity? What is humanity? I'll tell you what — it's all a sham . . . a sham, I tell you . . ."

A few minutes later they took Frank away. Those who knew him weren't surprised. They knew the nervous collapse was coming. They had seen the signs.

Frank was a casualty of the times. Put out of his job by automation. Unable to find steady work. Unable to cope with the terrible, heart-breaking realization that he could not really support his family.

That all took place some years ago in another part of Canada. But you don't have to leave Greater Victoria today to find the sequel. There are many Franks here. Many men who will be unable to offer their families anything at Christmas. Many children who will cry Christmas Day. Too many.

Ask those whose daily work puts them in contact with the less fortunate. They'll tell you how bad it really is.

No one organization or scheme can erase the problem. But it can help. Like the Colonist 500 Fund helps. This is the 13th year in which the fund will contribute to the Christmas of 500 families chosen by the Christmas Bureau, a Community Chest agency.

The Christmas of the needy can only be as good as Colonist readers make it. Their generosity in the past has been inspiring.

Contributions can be mailed or brought to the Colonist, 2631 Douglas. They can also be taken to Avis Rent-a-Car, 800 Douglas.

The "500" Fund

During Mass

Falling Roof Kills 19

GUADALAJARA, Mexico (AP)—A new church roof fell on 200 worshippers during a dedication mass Saturday, killing at least 19. The Red Cross said a search for more victims was discontinued for fear the rest of the structure would collapse.

Ancient wooden beams still supported part of the roof of the San Luis Gonzaga church, but a spokesman said "It might go at any time."

The Red Cross spokesman said few persons escaped in the panic. About 100 volunteers and firemen dug in the debris for two hours after the accident before rescue operations were suspended.

WHILE DEPUTY fire chief Dick Stanton operates heart-lung machine in demonstration at Chemainus, fireman-ambulance attendant Ron Middlemist takes patient's place. Machine will be added to volunteer group's equipment to help save lives.—(Klaus Muenter)

Chemainus Group Helps Heart Patients

'We're Sold on Machine'

CHEMAINUS — Chemainus Ambulance Society will support a request from its volunteer fire brigade-ambulance crew for the purchase of a $1,800 heart-lung resuscitator.

President Tony Motherwell said that Dr. G. J. Philippson gave a demonstration last week at Chemainus firehall "and sold all society members on the life-saving machine."

Mr. Motherwell said: "We are all volunteers. The fireman run the ambulance as well and if they need something like this, we like to get it for them. Even if the machine only saves one single life, the amount of money spent is well spent.

"The purchase of the heart-lung machine is a step in the right direction and it won't be very long until the machine will be used by ambulances throughout this province."

Deputy fire chief Dick Stanton said the machine was designed for heart cases, either when the heart was fibrillating — fluttering and not pumping regularly — or even when the heart had stopped beating.

It would be used mainly for people aged between 12 and 50.

"We get more and more heart attacks all the time and if we can get to the patient soon enough, we have a good chance of saving him. The machine allows safe defibrillation without the interruption of resuscitation. The machine will free the ambulance attendant for other duties during emergencies," said Mr. Motherwell.

He said that previously, heart patients had to be taken to hospital and precious time was lost. But the machine, independent from any power supply, was taken directly to the patient.

★ ★ ★

Initially, until firemen and ambulance attendants have been properly trained, a doctor will operate the machine.

Mr. Stanton said a doctor was usually at the scene before the ambulance arrived.

He said the only other heart-lung machine on Vancouver Island was at Saanich. The machine consists of a glass fibre pad, to provide a firm support for the upper part of the patient's body, an air piston which, strapped to the person's chest applies proper pumping pressure and action to the heart, and an oxygen mask. The apparatus is run by oxygen from small portable tanks.

★ ★ ★

Mr. Motherwell said the next purchase for the ambulance will be a heart monitor which will enable a doctor or first aid attendant to observe heart action on a diagram. The oscilloscope will cost $2,500.

The fire brigade consists of 24 volunteer fire fighters of which 14 operate two ambulances. All have industrial first aid tickets.

Safety Weapon Starts Midnight

New Law Puts Bite On Drinking Drivers

Safe Driving Week starts Monday but don't just shrug it off because this year it's got more teeth in it.

From midnight Sunday police, who already have two laws to tip the tippler, will have another couple of weapons.

At the present time there is roadside suspension and impaired driving charges. But after midnight tonight, police will be able to charge the driver who has been drinking but is not quite at the impaired stage.

If he has a blood-alcohol content of more than .08 per cent he may be in trouble under new federal drinking-driving laws.

And the motorist who won't give a breath sample to prove or disprove his sobriety may also be in a jam.

He can face the same penalty on conviction as under the breath analysis charge and this, as with an impaired driving charge can mean a fine of up to $1,000 or six months in prison.

CAR HELD

But, it is stressed, a lot depends on the discretion of the police officers involved.

If a policeman thinks a driver has had some liquor but not too much to drive, even if the driver approaches the .08 stage, he can apply a roadside suspension and send the driver home on foot or in a taxi while the car is held for 24 hours.

"Let's put it this way," said Victoria Inspector Richard Berry. "We're going to rely a lot on the policeman's own discretion.

"If a driver has had just a wee bit he could get a break."

MORE INJURIES

Saanich Police Sgt. Jack Stone agrees.

"As always, it's up to the officers at the scene. You just can't make a hard and fast rule on it."

Meanwhile, Dennis Wagner, general manager of the Capital Region Safety Council, points out the injury toll from car accidents continues to spiral.

'NOT WITH IT'

If you're not concerned, he said Saturday, you are simply not "with it."

"A person could well ask what he can do about relieving the problem and if you are one of them, I urge all safety-minded people to strongly consider joining the safety council," Mr. Wagner said.

Blank Cheques Sought In Police Probe

CAYCUSE — Lake Cowichan police are searching for a quantity of blank cheques, stolen from British Columbia Forest Products safe at Caycuse late Thursday evening or early Friday morning.

RCMP said the safe was found after it had been removed from the office and broken open within the BCFP campsite. They have asked for people to watch for anyone attempting to cash a BCFP payroll cheque.

"It is not a normal payroll cheque," said a spokesman. "It is yellow in color and marked payroll account No. 8 on the front.

"The numbers of the cheque to watch for are from 40259 to 40338 inclusive."

He urged anyone seeing a person trying to cash a cheque with one of those numbers on it to call their local RCMP detachment immediately.

Seven Men Reinstated

PORT ALBERNI—Seven men fired by the Franklin River division of Macmillan Bloedel, have been reinstated by the firm but given suspensions of 2½ weeks.

The men were fired for an infraction of company rules earlier this month.

Agreement to reinstate the men came Saturday after a meeting of company and union nominees named to arbitrate the dispute.

Youth Jailed

LAKE COWICHAN — Richard Lee Dryland, 18, of Victoria, was sentenced to 18 months in jail Thursday in Lake Cowichan Provincial Court after being found guilty of breaking into the Jewel Box, Lake Cowichan.

The incident occurred on Oct. 25 when more than $1,100 of jewelry was stolen.

Duncan Moccathon

Jogging Boy Finishes First in Trek

Photostory
By DONNA CLEMENTS

DUNCAN — Clyde Johnnie, 13, of Duncan, Was the first to complete a 10-mile moccathon on Saturday. His time was 1½ hours.

The moccathon was sponsored by Cowichan Indian Recreation Commission to raise funds for a Cowichan Indian social centre, sports equipment and Op-Rec's swimming pool project.

★ ★ ★

Clyde, winner of a pair of moccasins, said he felt very tired, while jogging the 10 miles he stopped twice — once for an orange and once to give his name at a check point. At the rest of the check points he just yelled his name to the officials as he ran by.

However he was not too tired to join in a full meal, supplied by the recreation commission at Somenos long house for competitors after they completed their walk.

★ ★ ★

Elfreda Modeste, 18, was the last of the 65 walkers to cross the finish line at 1:10 p.m. Officials said she started 45 minutes after the rest of the walkers left at 9:30 a.m.

Ronnie Johnny, 14, was 10 minutes behind the winner, gaining second place. Randy Thomas, 14, and Douglas Williams, 16, tied for third.

Pledges for the event ranged from one cent-a-mile to one dollar-a-mile with participants having from one sponsor to 119 sponsors.

An auction was also held Saturday to help raise proceeds for Op-Rec, featuring paintings and pottery by local artists.

★ ★ ★

Miss Claudia Jeffery of Cobble Hill was the winner of Breaking Through painted by Joyce Shaughnessy as a contest prize and Mrs. Vic Palmer won a piece of pottery for a second prize. Les Schedel was presented with a painting as surprise spot prize.

AFTER JOGGING over moccathon course, Clyde Johnnie tucks into meal which was provided for competitors after they finished trek. Below, Elfreda Modeste enjoys radio music while walking over course.

Pollution Speakers:

Individual Aid Needed in Fight

COURTENAY — There was a campaign to involve everyone in the fight against pollution on an individual basis, a Courtenay meeting was told recently.

The speaker was Derrick Mallard, a professor at Simon Fraser University and president of the Society for Pollution and Environmental Control.

Chairman was Mayor George Hobson and Mr. Mallard was introduced by Keith Gordon, one of a group of local residents who arranged the meeting.

SOAP CAMPAIGN

Mr. Mallard said housewives were being asked to discontinue the use of detergents containing phosphates and return to soap.

He felt that an educational program was essential and must be undertaken soon if the natural environment was to be saved.

It was suggested during the meeting that, following the example set by southern Vancouver Island centres, a collection centre could be established at Courtenay where people could leave sprays and dusting powders for destruction by professional disposal experts.

He said water pollution had killed Lake Erie, major rivers in Europe and Canada. He pointed out the 1932 law to control pollution had never been enforced in the world.

"Industry and agriculture contribute to pollution. Economics play a part since an agricultural area, which brings in perhaps 34,000,000 in revenue, suddenly contributes billions when taken over by industry and factories.

"Noise and sounds of industry contribute to nervous diseases and impaired hearing.

"Our garden produce is poisoned by use of DDT and other pesticides," Mr. Mallard said.

Help for Biafra

David Parenteau and Victor Williams Grade 5 students at Dufferin Crescent School, Nanaimo, present $25 to Rev. P. Hanley during Biafra meeting at St. Peter's Church Hall, Nanaimo, Thursday. Helped by Mrs. H. O. Gravelle, the boys raised the money by collecting bottles and other activities to help feed hungry. — (Agnes Flett)

Police Halt Search For Missing Pilot

PORT ALBERNI — A search for the pilot of a Cessna 180 which crashed near Port Alberni Monday night has been called off.

RCMP said the plane had gone down in 400 feet of water in Nahmint Lake. The body has not been recovered.

The pilot, Jack Engerman, 53, of Seattle, had been camping on the lake with two friends and had flown up to determine if the weather had cleared enough to allow them to leave to return to Seattle.

Police said they thought he had misjudged the distance from the lake and had dived in when descending.

Coast Club Holds First Art Display

TOFINO — The recently-formed West Coast Arts and Crafts Club held its first show recently.

Displays included draftwood, shellwork, pottery and an exhibition of ironwork by David Manuel and Henry Nola. The latter included a wrought iron battleaxe and mace.

There were also oil and watercolor paintings on view, some of which were sold to visitors.

Handhooked rug winner was Harvey Gudbranson of Ucluelet.

Mrs. Sam Craig and John Milne, both of Tofino won door prizes.

More Island News Page 54

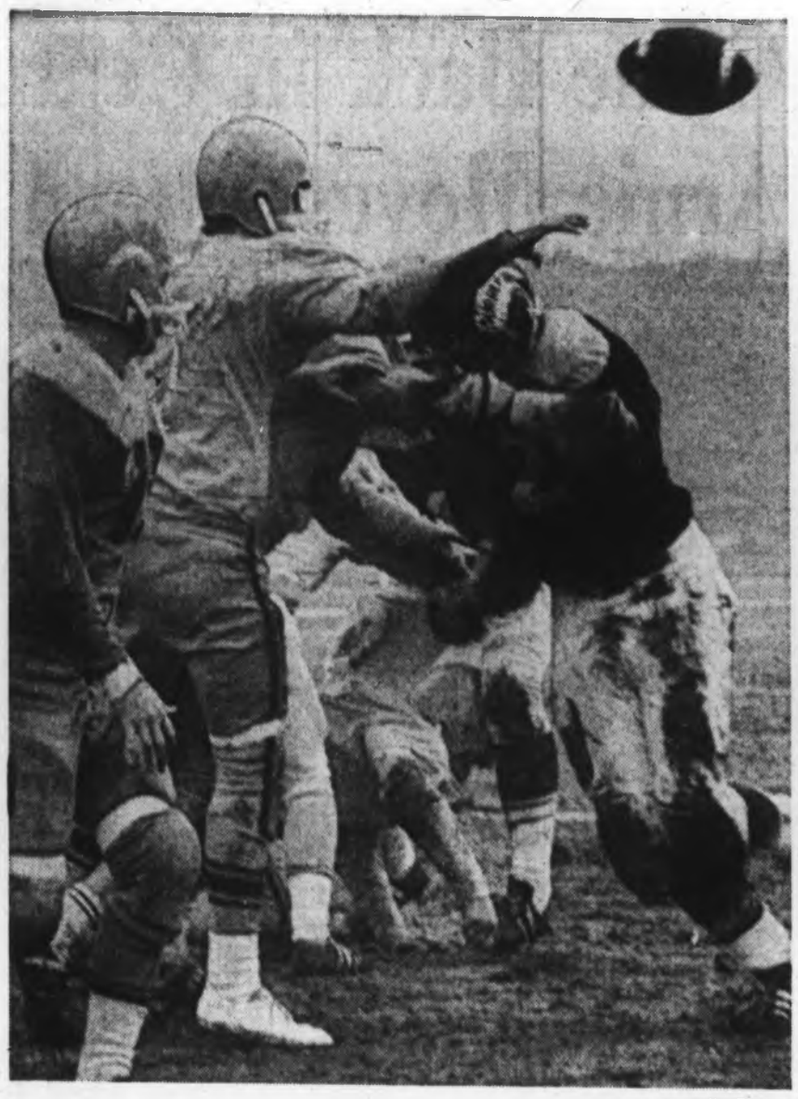

—Jim Ryan

Cool Terry Karpiuk of Oak Bay throws under Surrey pressure

Farmers Fall Short In Bid for Crown

By KEVAN HULL

Oak Bay Farmer Construction won the battle Saturday at fog-shrouded Centennial Stadium, but Surrey Rams are the new B.C. juvenile football champions.

Farmers took the second game of the two-game, total-point final, 22-13, with a strong second-half surge. But it wasn't enough to overcome Rams' 13-point lead from last weekend, and Surrey claimed its first title, 33-29.

ENDED CHANCE

Farmers dominated the statistics, as Rams did in the opener, but the inability to get rolling in the first half and the pay-dirt running of fullback Terry Bailey ended Bays' chances of retaining the championship for the Island.

Saanich Chew Excavating Hornets defeated Renfrew Trojans for the title last season.

LOST IN FOG

Judging by the statistics, it must have been quite a ball game. But, shades of the 1962 Grey Cup game in Toronto, heavy fog prevented the 750 spectators from getting a good view of action in the first three quarters and gave them virtually none in the final quarter.

It made it an exciting guessing game, aided by the occasional glimpse of play as it moved toward the stadium sideline and the work of the chain gang and down-marker.

IMPOSSIBLE TO SEE

Oak Bay scored the only touchdown of the final quarter, and since the Rams didn't protest, it must have happened. It certainly was impossible to see from the stands.

Driving hard along the ground with the running of Glen White, Mike Blades and Mike Woods, Farmers picked up 251 yards rushing and quarterback Terry Karpiuk, who had several "sure" receptions dropped, completed 11 of 19 passes for 114 yards.

Farmers' net offence was 332 yards to 227 for Rams, who managed only three completed passes in 10 attempts by quarterback Trevor Jolleys.

COSTLY INTERCEPTION

There was only one interception, but it cost Oak Bay dearly. It came late in the second quarter after Karpiuk passed to Blades on a fake punt to give Oak Bay a first down on the Rams' 18.

Pat Groves couldn't come up with a short pass from Karpiuk on the next play. Then, on a reverse, Blades elected to make a pass after his blocking broke down. Ted Lachuk picked it off at the 10-yard line and returned it to the Ram 44 to end the threat.

That left the score at 6-1 at the half in favor of Surrey. Karpiuk had kicked a single in the first quarter and Bailey burst in for a touchdown from 49 yards after taking a short pass from Jolleys.

Oak Bay came out fired up at the start of the second half, scoring six plays after receiving the kickoff.

Woods electrified the crowd with a tremendous kickoff return to the Ram 10-yard line. A clipping penalty made Farmers start at the Surrey 54 but Woods finally swept around the right side to score from 26 yards.

FORCED TO PASS

A bad snap on the convert attempt forced Karpiuk to pass, and he found Blades open for the extra point.

Surrey was unable to get going against an eager defence and Oak Bay took over again on the Rams' 44-yard line. Nine plays later, Karpiuk slipped over from the one-yard line and Jim Tarbuck converted to bring Farmers within four points on the series.

But Rams came back on the next series of plays after a 30-yard kickoff return by Bailey, the burly fullback went over from 21-yards out five plays later and then converted to make it 15-13 for Oak Bay at the end of three quarters.

What happened in the final quarter is a matter for conjecture. Rams held an Oak Bay drive at the Surrey five-yard line, throwing Karpiuk back to the 16 on a third-down play with six and a half minutes left.

NOBODY SAW IT

Oak Bay kept Rams bottled up and it was reported after the game that White went in from eight yards for the touchdown nobody saw. It was also reported that Tarbuck converted.

It was the last time Bays touched the ball, Rams grinding out the final minute and a half effectively on the ground.

The Vancouver Island Juvenile Football League held its prize-giving ceremonies at half time.

Karpiuk was named the outstanding player and teammate John McMillan was chosen top lineman. Steve Parker of Hornets was named most-valuable player and Frank Hindle of Hornets was chosen top coach. Ken Sigamoto of Cowichan Timbermen was named top backfielder.

Wests Top Labatts For Lead

SECOND DIVISION

	P	W	L	T	F	A	Pts
Victoria West	11	6	4	1	24	15	13
Tillicums	9	6	3	0	21	21	12
Causeway Hotspurs	9	5	3	1	18	18	11
Coffee House	10	5	4	1	21	19	11
U'Vic Norsemen	8	5	3	0	20	17	10
London BC	9	4	3	2	18	12	10
Cowican Saints	9	4	4	1	28	26	9
Saanich Peninsula	8	3	4	1	15	18	7
Village Green	9	3	6	0	14	19	6
Labatts	9	1	7	1	8	21	3

Victoria West gained first place in Victoria and District Soccer League's second division Saturday with a 3-0 victory over Labatts at Rose Park.

In another second division match, Causeway Hotspurs shut out Tillicums, 1-0, at Carnarvon Park to move into a third-place deadlock with Coffee House.

Vern Black, Roy St. Dennis and Keith Todd were the Wests' scorers. Bob Stevenson got Hotspurs' goal.

In a third division match, London Boxing Club trounced Langford Flyers, 15-4.

Boxing Finals

NEW WESTMINSTER (CP)—The 1970 Canadian amateur boxing championships will be held May 30 at Queens Park Arena in this Vancouver suburb, as part of the city's participation in the British Columbia festival of sports.

The 11-division tournament is sponsored by the Canadian Amateur Boxing Association and constitutes eliminations for the British Empire and Commonwealth Games as well as the Olympics.

Writer Picks Green Riders

He Likes 'The Rat' and His Linemen

(Jim Taylor, a former sports writer for The Colonist, is now football writer for The Vancouver Sun.)

MONTREAL — Ron Lancaster, known to his teammates as "Rat", is short and quiet and crewcut and talented. He plays quarterback for Saskatchewan Roughriders, who will win the Grey Cup here today.

The foregoing is supplied just in case you too have been brainwashed by the Russ-Jackson-walks-over-the-river-to practice school of football reporting that has been pouring out of the east for weeks.

DON'T FORGET

Because Jackson is ending his brilliant career with Ottawa Rough Riders, because he's won two more Schenley Awards, been given a day in Ottawa and had one book and one television special on his life this year, there is a growing tendency out here to forget a few things. Such as:

- In their only meeting this year, Saskatchewan beat Ottawa 38-21 in Regina. The Green Riders beat the easterners physically, and that was an Ottawa team with the mercurial Vic Washington at running back. Now Washington is gone;
- Saskatchewan was 13-3 in the Western Conference, wiped Calgary out in two straight in the final, and is currently on a nine-game winning streak;
- Saskatchewan has a better offensive line, probably a better defensive line, the best power runner in Canadian football in Geroge Reed. And a pretty fair country quarterback in The Rat, who isn't as far behind the Ottawa superman as a lot of people might think.

GREAT RECEIVERS

Now, this is not to say Saskatchewan is a sure thing, because Jackson has a great set of receivers in Margene Adkins, Whit Tucker, Jay Roberts and Ron Stewart, and he can do wondrous things when he gets hot.

Ottawa has a definite edge in the air, particularly since Saskatchewan gave up more passes this season than any team in the CFL. The defensive backfields are about even, the linebacking edge with Ottawa — but not by much — with Wayne Giardino, Ken Lehmann and Jerry Campbell.

LINEMEN KEYS

But games like this one — to be played in cold (20 degrees) weather with a chance of snow — aren't won by the glamor boys. They're won by the studs slugging it out up front. And that's where Saskatchewan should win it today.

Saskatchewan can give Lancaster good protection and time to hit Reed, Bobby Thompson, Hugh Campbell or the multi-talented Al Ford, who'll be at split end today in place of the injured Gordie Barwell. More important, the Greenies can open large holes for Reed, who needs only small ones.

MATCH UP

The only way Ottawa can handle Saskatchewan is to stop Reed and Lancaster. That means getting through that offensive line. This is how they'll match up trying to do it:

Offensive tackle Clyde Brock blocks defensive end Billy Joe Booth, Ottawa's Eastern lineman of the year. Next to him it's Jack Abendschan against defensive-tackle Marshall Shirk. Centre Ted Urness, in his old form now, must handle Lehmann at middle linebacker to make the middle stuff work. Guard Gary Brandt meets tackle Jim Cain, and rookie Ralph Galloway, a find for Eagle Keys this year, has to handle tough Ed Joyner at the other end.

WORDEN BEST

But perhaps the key man is Jim Worden, the best blocking tight end in Canada. Worden missed part of the season with a broken arm, and Reed really didn't get serious about winning his fifth straight CFL rushing title until Worden got back.

Worden blocks down on Campbell, the ex-Calgary corner he can handle Campbell — as he should be able to do — now an all-star in the East. If Worden will take much of the sting out of the Ottawa blitz as well as opening the outside running for Reed.

HEALTHY AGAIN

Lancaster, slowed by a broken rib in the early part of the year, is healthy again. So is Campbell, who broke a rib in the last league game against Edmonton. Urness, who missed training camp and came on slowly, is at his all-star peak, and some NFL people claim the big Canadian is the best centre in football anywhere.

"It's all come together," Lancaster said. "We've probably got the best team we've had since I came here in 1961. I know it's better than the one we beat Ottawa with in the Grey Cup in 1966. They're better too, I guess, but I think we can do it."

They'll have to handle Jackson, and are pinning a lot on defensive-tackle Ed McQuarters and linebacker Wally Dempsey to do it. And there's always the danger that Jackson can come up with one of his super games, when he can beat anybody almost by himself.

But over all, it should be the green Riders and The Rat over Superman and the Red Riders. Say by about four points.

Kindly do not mortgage the farm.

SHORT GAINS — Both teams have the broomball shoes with the deep suction cup soles used so successfully by Ottawa in the second game of the Eastern final against Toronto. They've also got runners and straight cleats . . . Winnipeg has quietly entered the bidding for B.C. head-coach Jackie Parker, but they're all wasting their time. He'll stay in B.C., probably signing this week . . . The biggest Grey Cup parade ever went off without a hitch yesterday. There are the usual number of drunks and troublemakers in the halls of the hotels — including the lady who crashed one hotel party, picked up the phone and ordered $108 worth of sandwiches and coffee without asking the host — but police say they aren't expecting too much trouble. The last danger spot for demonstrations — the game itself. But there are policemen everywhere.

Grey Cup Rosters

Saskatchewan	Ottawa
*10—Bubba Wyche	*10—Gene Thomas
15—Larry DeGraw	11—Ron Stewart
16—Henry Dorsch	12—Russ Jackson
19—Steve Molnar	*14—Don Sutherin
21—Al Ford	*15—Bill Van Burkleo
23—Ron Lancaster	*16—Jim Mankins
24—Bob Kosid	17—Joe Poirier
*26—Bobby Thompson	20—Barry Ardern
27—Ted Dushinski	21—Wayne Giardino
29—Don Seaman	22—Gene Gaines
*30—Bruce Bennett	23—Bill Cooper
*31—Hugh Campbell	26—Whit Tucker
*34—George Reed	30—Dan Dever
43—Ted Urness	34—Terry Black
50—Wayne Shaw	*41—Ken Lehmann
51—Cliff Shaw	42—Jerry Selinger
52—Barry Aldag	43—Doug Specht
*53—Jack Abendschan	*51—Roger Perdrix
54—Gary Brandt	52—Jim Cain
*57—Chuck Kyle	*53—Marshall Shirk
*58—Ken Reed	*54—Jerry Campbell
60—Don Bahnuik	*55—Dave Braggins
*61—Ed McQuarters	*56—Tom Schuette
*62—Ken Frith	60—Wayne Smith
65—Bill Baker	61—Tom Beynon
*66—Ralph Galloway	62—Moe Racine
*67—Clyde Brock	*63—Ed Joyner
70—Al Rankin	*65—Billy Joe Booth
71—Gordon Barwell	66—Doug Collins
*72—Jim Worden	71—Tom Pullin
76—Lance Fletcher	*73—Margene Adkins
*77—Wally Dempsey	*76—Jay Roberts
	*Import.

Army Marches To 38-0 Win

By THE ASSOCIATED PRESS

Lynn Moore once had a desire to attend the U.S. Naval Academy, but wound up at West Point. Moore says he doesn't have any regrets — but Navy does now.

The 205-pound Army halfback slashed for 206 yards and two touchdowns as the cadets blanked Navy, 27-0, Saturday in the 70th football meeting of the service academies before 100,000 at John F. Kennedy Stadium in Philadelphia.

The six-foot-three senior carried the ball an Army record 40 times as the cadets inflicted their worst beating of the middies since 1949, when Army won 38-0.

In other games on Saturday's limited schedule, No. 3 ranked Penn State rolled past North Carolina State, 33-8, No. 10 Tennessee stopped Vanderbilt, 40-27, and No. 12 Auburn ripped Alabama, 49-26.

They were the only teams among the Associated Press' top twenty in action.

In other games, Oklahoma escaped arch-rival Oklahoma State, 28-27, as Steve Owens carried the ball 55 times for 261 yards and two touchdowns; Georgia Tech upset Georgia, 6-0; Boston College surprised Syracuse, 35-10; Southern Mississippi nipped West Texas State, 10-9; and Rice socked Baylor, 34-6.

Shawnigan Tops St. George's

Shawnigan Lake Boys School won four of seven matches Saturday and captured the Ferrie Cup competition for most wins in rugby over the season against St. George's School of Vancouver.

At Vancouver, St. George's won the first teams' match, 11-10, and lost the second teams' match, 3-9, and colts' match, 10-11.

At Shawnigan, the hosts took the third teams' match, 14-3, fourth teams' match, 26-0, and lost the junior match, 0-10.

Early Start For Grey Cup

Kickoff for today's Grey Cup game in Montreal is scheduled for 10 a.m.

The game will be telecast on Channels 2, 6 and 8 starting at that time. It will also be broadcast on CKNW (980).

Television coverage of the pre-game activities will begin at 8 a.m. on all three channels.

Attention ALL SKIERS
Vancouver Island's Largest SKI EQUIPMENT CENTRE!
Shop Early While Selection Is Best
SKI RENTALS
OPEN FRI. 'TIL 9 P.M.
PEETZ SKI SHOP
574 JOHNSON ST.
Phone 383-3652

WINTERIZE THE EASY WAY WITH A NEW CORTINA
Fully Equipped $1995
BRITISH CAR CENTRE
YATES at QUADRA
384-5555

ANDY McLEARY
Truck Specialist
If you are thinking of purchasing or leasing a medium or heavy-duty truck, SEE ANDY for competent advice on specifications and requirements.
Peter Pollen FORD
Yates at Cook 384-1144

PRESENT IDEAS From WILSON'S
For the Gents:
WOOL DICKIES $5
★
SLEEVELESS SLIP-ONS Lambswool $13.50
★
LEATHER BELTS from $4
W&J WILSON LIMITED
Government St at Trounce Alley

BE WISE ... ADVERTISE!

MIXED BONSPIEL
DEC. 5, 6, 7
First Game, 5 p.m.
Banquet, Sat. P.M.
ENTRY FEE $32.00 RINK
VICTORIA CURLING CLUB
1952 QUADRA STREET
386-6396

MAKE A FORTUNE IN REAL ESTATE
The Canadian Property Managers Association offers a unique course designed for the man who wants to start with about $1,000. A distinguished group of Canadian real estate specialists, notably a lawyer, a municipal assessor, an accountant, a mortgage financier, a land surveyor and others have been gathered together to show how to appraise, to finance and how to compound small holdings into huge property blocks. Many papers that come with real estate such as the Sheriff's Fee Certificate are explained. Many documents are given out during the course. You will learn how to evaluate properties and the many ways to generate capital.
These courses have run for many years in Ottawa and now you can get a complete transcript and permanent written record of everything said there. Ten-week course includes books, all relevant papers and documents and a twenty-four-ring binder to hold everything. Approved by the Federal Government for tax deduction of entire tuition.
FOR FREE BROCHURE
Canadian Property Managers Association
363½ Rank Street, Dept. 880
Ottawa 4, Ontario
WRITE SOON REGISTRATION IS LIMITED

ENGINE OVERHAUL SPECIAL
"IF WE CAN'T GUARANTEE IT—WE WON'T FIX IT"
A COMPLETE JOB
HERE'S WHAT WE DO TO ENGINE
- New Oil
- New Pistons Rings
- Steam Clean Parts
- Check Main Bearings
- New Gaskets
- New Rod Bearings
- Grind Valves
- Tune Engine
- Road Test
- Courtesy Car Available
FULL PRICE ONLY 139.50 (6 Cyl.)
Parts and Labor
'55 to '69 Canadian Cars
4-Cyl. Including VW's $119.00
V8's Slightly More
EASY TERMS
FREDERICK MOTORS LTD. 592-2723
2751 RICHMOND RD., AT NEWTON TED PINFOLD

IN OAK BAY YOU CAN WIN ... Vote McEWEN
Elmer McEwen For Alderman
Mr. Elmer McEwen is a knowledgeable and successful businessman, served two terms on the Victoria City Council and is an active member of the Board of Trade of Oak Bay.
You can be sure Mr. Elmer McEwen will do his utmost to serve in the best interests of Oak Bay.
Help set a voting record this year in the Oak Bay Municipality.
On December 6, the polls are open from 8 a.m. to 8 p.m. PLEASE VOTE EARLY!
(Inserted by the McEwen for Alderman Committee)

"British Leyland Just Handed Us a Great Line!"
ROVER '2000'
- Plimley's luxury family sports sedan.
- Save on depreciation with Rover's constant popularity.
- The world's safest, performance automobile.
- Ask about Land Rover, too!

ROVER
$4520
EXCLUSIVELY AT
PLIMLEY
SINCE 1893
ROVER - TRIUMPH - AUSTIN - MG - JAGUAR
1010 YATES ST. 382-9121

Who Will Win Campaign Monday?

Oak Bay won shield for largest percentage of household donations in last year's Kiwanis Village Porch Light Campaign. Mayor Fred Hawes, centre, was presented with award Wednesday just before meeting of regional board. This year's campaign will be held Monday evening. Other mayors in photo are, from left, Archibald Galbraith of Central Saanich, Hugh Curtis of Saanich, Ray Bryant of Esquimalt, Hugh Stephen of Victoria and J. B. Cumming of North Saanich. At right is R. F. Stapells, Kiwanis president.—(Kinsman)

75-Bed Peninsula Program

Hospital Site Picked But Hinges on Sewer

By NANCY BROWN

Saanich Peninsula Hospital — a replacement for Rest Haven Hospital, Sidney — has been given the go-ahead for preliminary planning of its 75-bed extended care program.

"We expect to select an architect within a month, and have sketch plans ready within six months," Rest Haven Hospital administrator Thomas Bradley said Friday.

"There could be a start on the actual building a year from now."

A site for the new hospital at Mount Newton Cross Road west of Patricia Bay Highway has also received provincial approval, said Mr. Bradley.

A year ago property owners in the Capital Regional area solidly endorsed a $9,200,000 extended-care hospital referendum. The program was recommended by Dr. Harvey Agnew, hospital consultant in May 1968.

To date no beds have been provided under the referendum.

Gorge Road Hospital is preparing working drawings for its $2,000,000 150-bed program, but Royal Jubilee and St. Joseph's Hospitals, each with 150 proposed beds have estimated it will be three to four years before their beds are provided.

Another 75 beds have been allocated to St. Mary's Priory at Colwood, but no site has yet been selected.

"We have tentatively given the new hospital at Mount Newton the name of the Saanich Peninsula Hospital," Mr. Bradley said.

"We are reserving the name of Rest Haven for its present site, where we hope, sometime in the future, to have a geriatric centre. After all, that name has been connected with Sidney since way back in the 1920s."

A furtheer 75-bed acute-care section is planned on the Mount Newton site in the future.

Mr. Bradley said it is planned to hook the new hospital into the proposed Central Saanich trunk sewer line along Mount Newton Cross Road.

"I can only speculate on what might happen if the referendum is turned down Dec. 6. I presume we would have to have a meeting and re-think our plans for services.

"I do hope the voters will take into account the importance of this hosiptal when they go to the polls on the sewer referendum."

A task force of two — Mr. Bradley, and A. W. E. Pitkethley — has been appointed to prepare an outline of the philosophy and basic concepts of the new hospital.

Mr. Bradley said it is hoped to develop a hospital of an efficient standard that will be recognized.

"We don't want to go in for the super specialties such as dialysis for kidney failure, or a burns unit, or cobalt treatment. That would be an expensive duplication of services which should remain in the major hospitals, but we do want to make sure that we have all the amenities of a good acute and extended care hospital," he said.

"We don't want Victoria to be saying there are plenty of obstetrics beds downtown, and the Peninsula shouldn't have any, and this kind of thing.

"People out here would not understand that kind of reasoning.

"On the Peninsula we don't want to be treated like a kind of appendix beginning to go bad that will have to be cut off soon."

Mr. Bradley said plans for the hospital will be drawn up as speedily as possible.

"We realize the very urgent need for these beds and we shall be working as fast as possible to get some building done," he said.

A new hospital society is being formed, open to the general public. Rest Haven has been administered by a board of Seventh-day Adventists.

"The Seventh-day Adventists are not going to go out of the hospital business," said Mr. Bradley. "We want to carry on what we have started out here, but we do want public participation as well."

He said a new constitution for the society is expected to be ready for submission to the provincial government within a few weeks.

"After that the society — to be named for the hospital — will be open to all who wish to pay membership fees and help with the hospital work," said Mr. Bradley.

Baird Favors Scotland Yard

Osland Case Calls For 'Expert' Help

"If city and Saanich police forces had co-operated from the start, the murder of William Osland would have been solved within weeks," Ald. Robert Baird charged in an interview Friday.

The mayoralty candidate in the Dec. 6 civic election said the Osland case was "a prime example of municipal isolation, and it distresses me particularly because I have long been a family friend of the Oslands.

"It took more than three weeks for the two forces to get together, and the first day they did they found the body. This was the most important and positive step taken.

"I am absolutely convinced the vital evidence was erased because of the lack of co-operation and co-ordination. It looked to me as if there was to have been an attempt to dispose of the body at sea but that it was thwarted.

"Should I be elected I would ask council to retain an expert from Scotland Yard, and this case could be solved in days. I don't wish to detract from our local forces, but this type of thing calls for experts."

Ald. Baird said he had no definite evidence of direct rivalry between the two police forces, but he didn't rule out the possibility.

He added, "The time is coming when these vital public safety services will have to be intergrated, with amalgamation as the ultimate end product.

"This killing is a sinister thing and it hangs over all of us. It is a matter of the greatest magnitude when a young businessman meets his death in this manner," said Ald. Baird.

City Police Chief J. F. Gregory has placed the case in the hands of two homicide experts from the RCMP and they are now reviewing all aspects of the case. So far no report has been made public on the investibation.

Mr. Osland's weighted body was pulled from the Inner Harbor draped in plastic sheeting Feb. 25 by a team of navy divers.

Chief Gregory said Friday he refused to be drawn into a political hassle.

Retiring Mayor Bryant:

Archaic Methods Hinder

Esquimalt's Mayor Ray Bryant called Friday for an end to "19th-century methods" of running cities and said regional government is the answer to many of the problems facing Greater Victoria.

His support of regionalism was endorsed by the mayors of Victoria, Oak Bay and Saanich at a luncheon meeting of the directors of the Victoria Chamber of Commerce.

Mayor Bryant, making one of his last public addresses before ending four years in the Esquimalt chief magistrate's seat, said Canada is witnessing "the battle for the cities."

"At least 80 per cent of the population of Canada will be residing in the cities in the next 10 or 15 years," Mayor Bryant forecast.

However, he went on, city government still operates under 19th-Century legislation.

"The great dilemma facing the nation in this regard is how to force the leaders of the national and provincial governments to get together and reshape the division of responsibilities so that the urban centres are allowed constitutionally to fully tackle some of these very serious problems," he said.

Increased revenue is the first need of city government, he said.

"The cities of our nation are being frustrated continually by the lack of revenue resources that are available to them," said Mayor Bryant.

"I was very disappointed to hear the prime minister of Canada only last weekend at Harrison Hot springs say that constitutionally the federal government cannot get involved, and we the municipalities should approach the provinces.

"This is no longer satisfactory," said the mayor, himself a Liberal.

"The survival of our cities is dependent upon a re-allocation of revenues," he declared.

Conservation and sewage disposal are two issues which demand more funds, he said.

"I feel that the regional approach is the logical approach to many of our problems in the Victoria area, because it is based on function," he said.

"As long as regional government must use 19th-Century procedures with which to implement their proposals, we are never going to be able to effectively achieve the kind of results that are necessary," he added.

"By 19th-Century methods I am talking about vehicles like referendums when the need for hospital beds in this community is so obviously necessary . . ." he said.

He also mentioned sewerage and schools.

"It is pathetic that we must use and rely upon these archaic methods of raising finances at the local level."

Saanich Mayor Hugh Curtis, Oak Bay Mayor Fred Hawes and Victoria's Mayor Hugh Stephen supported the speech.

Mayor Curtis mentioned in passing the "artificial boundaries" that divide the capital region.

"Political boundaries between municipalities are now so outmoded that it's laughable," Mayor Stephen said.

CARS

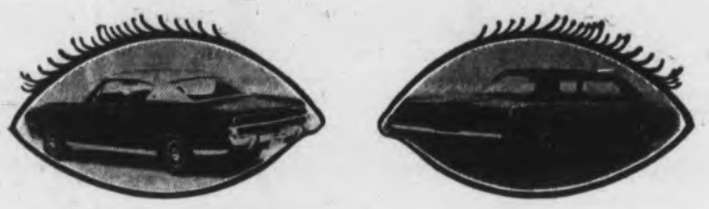

IN YOUR EYES?
CHECK THE
CLASSIFIED
"CAR LOT"

"MOST VARIED SELECTION IN TOWN"

Car spotting in Classified is easy–
Just check these classifications every day

100
101
112
106
105-107-108
109-110

- **Cars for Sale**
  New cars—used cars. Every make and model. Dealers large and small.
- **Foreign, Import and Sports Cars**
  Check this classification for out of the ordinary makes and models.
- **Cars and Trucks Wanted**
  Opportunity here for you to trade or sell or advertise your needs.
- **TRUCKS**
  For business and pleasure, more and more people watch this column for good buys.

Your Every Auto Needs

- 105 Tires
- 107 Parts and Accessories
- 108 Auto Repairs, Service and Towing
- 109 Auto Body and Painting
- 110 Auto Financing and Insurance

Great catches are made daily in classified. You can benefit by checking these classified columns in your Victoria Daily newspaper.

Put Your Car in the Classified "Car Lot"

Selling, buying or trading you'll get fast results with a classified ad.

TO PLACE YOUR AD
CALL
386-2121
Classified Department

VICTORIA'S
DAILY NEWSPAPERS

Campbell River

Legion Chooses New Officers

CAMPBELL RIVER — Campbell River branch of the Royal Canadian Legion has a new chairman.

He is Fred Wood who succeeds Richard Kelton who served last year.

Other officers are: first vice-president, Art Harling; second vice-president, Cecil Hewitt; sergeant-at-arms, Kenneth McKenzie; treasurer, Jim Ramsay; chaplain, Rev. Frank Baldock; executive members, Mrs. Jean Ross, Norman Smith, Joe Schutz, Edwin Hay, Matt Worthington and A. W. "Robbie" Robinson.

JOINT CEREMONIES

Branch and new auxiliary officers will be installed during joint ceremonies Dec. 6.

Five ex-servicemen were accepted as members and 10 local residents joined as social members. There are now more than 500 members in the branch.

Plans were made for the annual Christmas party for members' children which will be held Dec. 14.

Several presentations were made to Mrs. Ann Johnstone who, with her husband Bill and family, are to live in Kelowna.

GIFTS GIVEN

Gifts were given by the branch, auxiliary, minor baseball association and minor soccer league. Mrs. Johnstone has been an active branch member for many years, particularly in youth work.

She was chairman of the Legion sports training program for three years. She has also been chairman of the annual children's picnic and Christmas parties and the Christmas hamper committee.

Last year she was membership chairman.

Chambers Back New Road Link

UCLUELET — Ucluelet-Port Albion and Tofino-Long Beach chambers of commerce held a joint meeting recently at Ucluelet.

Members were told that officials of the Indian affairs department would be visiting the area in December when the Long Beach section of the proposed west coast national marine park would probably be discussed. A joint meeting of the chambers is to be arranged when the date of the visit is known.

★ ★ ★

The chambers approved a proposal by the department to provide a public road to Port Albion, replacing the present road. The new link, covering about three miles, would join the Thornton Road at Kennedy Lake Camp and would be financed jointly by the Indian affairs department and the provincial government.

Groups Hold Meeting

NANAIMO—Nanaimo Family Life Association held the first meeting of its kind in British Columbia Friday when Canada Manpower initiated a discussion among several groups which was intended to co-ordinate activities.

Jock Dunn-Fowlie, Nanaimo Manpower branch manager, said Nanaimo was chosen for the experiment.

Represented were Manpower, provincial health department, the probation service, workmen's compensation board, social welfare department, mental health, Nanaimo Regional General Hospital, Indian affairs department, Nanaimo city, rehabilitation division, John Howard Society, the provincial Alliance of Businessmen and Nanaimo Family Life Association.

PRIMARY NEED

The first interchange of information regarding each service was considered an important step by the 16 people present it was stated after the meeting.

Representation from volunteer agencies, the business community and educators was considered a primary need, delegates felt.

BRIAN SMITH

CANDIDATE FOR OAK BAY ALDERMAN SAYS:

I am running for Oak Bay Council because I am concerned with the future course of development in this Community. Before more land is rezoned for apartment development in Oak Bay, I want Council to engage in public discussion and to lay down a blueprint for the future. Apartment re-zoning in such a blueprint should be limited to a specified area. If this course is not followed Oak Bay may end up with the Capital Region Planning Board 1967 Plan, which every resident should study. It projects a massive apartment belt running north of Oak Bay Avenue, almost to Bowker Creek, extending the length of the Municipality from Foul Bay Road to Beach Drive. This plan, if implemented, would blanket present streets such as Wilmot Place, Hampshire Road, Monterey Avenue, and York Place with apartments. I believe such a development should not take place, as it will sever the residential lifeline of Oak Bay.

It is also important for the new Council to give energetic support of Regional action on the problems of Hospitals and Pollution, and to do everything to break through the political and institutional log jams before the lack of performance in these areas becomes scandalous.

I would appreciate your support in these endeavours on December 6th.

IT PAYS TO ADVERTISE

Your Community Chapels

Sensible Prices

THREE FUNERAL CHAPELS

MEMORIAL CHAPEL OF CHIMES
Victoria, B.C. Phone 383-7511

CHAPEL OF ROSES
Sidney, B.C. Phone 656-2932

CHAPEL OF HEATHER
Colwood, B.C. Phone 478-3821

Sands

MORTUARY LTD.

VICTORIA'S GREAT STORE, DOUGLAS AT FISGARD. OPEN THIS WEEK 9 A.M. TO 9:30 P.M., MONDAY TROUGH FRIDAY; SATURDAY 9 A.M. TO 5:30 P.M. DIAL 385-1311.
ALL ISLAND CENTRES OUTSIDE THE GREATER VICTORIA AREA, CALL ZENITH 6040 (TOLL FREE).

the Bay

Open Monday
9 a.m. 'til 9:30 p.m.

And all this week 9 a.m. to 9:30 p.m.
except Saturday 9 a.m. to 5:30 p.m.

Your Merry Christmas Store

Hudson's Bay Company
INCORPORATED 2nd MAY 1670

M1. Candles: 6" and 8" tapers and twists. Assorted colours. **12 for 88¢**

M2. British Hard Cover Books: Assorted titles. **Each, 88¢**

M20. Egg Timer: 3 minute timer in attractive designs. **Each, 88¢**

M21. Twin Tie Rack: A gift for the man of the house. **Each 88¢**

M22. Mug or Hat Rack: Dual purpose. Walnut colour finish. Will hold cups or hats. **Each, 88¢**

M23. Terry Cloth Aprons: Assorted bright prints—for gifts or for yourself. **Each 88¢**

M24. Ironing Board Pad and Cover: Teflon finish — heavy pad. **Set, 88¢**

M3. Hard Cover Books for Children and Adults: Favourite fiction books. **2 for 88¢**

M4. Children's Soft Cover Books: Stories, poems. **2 for 88¢**

M5. Christmas Cards: Solid pack of 25 cards and envelopes. **Box, 88¢**

M6. Gibson Hasti Notes: Florals, scenes and others. Ideal gift. **2 for 88¢**

M7. Christmas Ribbon Dispenser: Christmas colours. Six spools per pack. **Pack, 88¢**

M8. Christmas Cards: Fourteen assorted cards per pack. An excellent value. **Pack 88¢**

M9. 3 Rolls of Foil Paper: Assorted colours to brighten your Christmas gifts. **3 rolls 88¢**

M10. Colour Festival Gift Pack: 18 sheets of writing paper and 12 envelopes. Colour co-ordinated. **Pack, 88¢**

M11. Christmas Seal Packs: 275 assorted seals in each pack. **Pack, 88¢**

M12. Jig Saw Puzzles: Fun for the whole family. 100 pieces per box. **2 for 88¢**

M13. Christmas Party Napkins: Gay, festive designs. 100 per package. **Package, 88¢**

M14. Christmas Crackers: Eight colourful 7" crackers per box. **Box, 88¢**

M15. Tool Kit: Includes screwdriver, pliers and adaptor. **Kit, 88¢**

M16. Candle and Holder: All metal holder with candles in assorted colours. **Sale 88¢**

Christmas Figurines and Decor Candles: Good assortment in various shaped figurines. PERSONAL SHOPPING ONLY. **Sale 88¢**

M17. Scotch Tape: ¾ inch wide by 1296 in. long with dispenser. **3 for 88¢**

88¢ DAY

Notions Stationery Cameras Records

Deliveries On 5 Items or More
FROM THIS PAGE ONLY
Dial 385-1311

M42. All-Occasion Cards: 19 assorted captions. **Box 88¢**

M43. Blue-Lined Envelopes: 200 letter size per pack. **Pack 88¢**

M44. White Envelopes: 200 letter size per pack. **Pack 88¢**

M45. Penguin Note Pads: 200 sheets per pad. **3 for 88¢**

M46. Penguin Letter Pads: 200 sheets per pad. **2 for 88¢**

M47. Curl Ribbon: Ass't colours. **3 spools 88¢**

M48. Caravan or Bicycle Playing Cards: Plastic coated. **Deck 88¢**

M49. Canary Seconds: 250 sheets per pack. **2 for 88¢**

M50. Yahtzee Score Pads: **Each 88¢**

M51. Parcel Wrap Paper: 24x 30" for Christmas parcels. **2 for 88¢**

M52. Everyday Gift Wrap: Asst'd designs. 2 sheets per pkg. **5 pkgs. 88¢**

M53. Christmas Party Set: Includes napkins and coasters. **Set 88¢**

M55. Spring Serenade Boxed Stationery: 24 notes and envelopes. **Box 88¢**

M56. Scrabble. **Each 3.88**

M58. Monopoly: **Each 3.88**

M57. Children's LP Records: Monos. Assorted titles. **Each 88¢**

M58. Angel Classical Mono Records: **Each 1.88**

M59. Chromate Shoe Rack: Holds six pairs of men's or women's shoes. **Each 88¢**

M60. Goddard's Dry Clean: Purse or desk size. **Each 88¢**

M61. Pastel Colouring Set: 36 colours. **Set 88¢**

M62. Toilet Bowl Brush and Holder: Decorator colours. **Set 88¢**

M63. Christmas Table Cover: Fits standard table. Christmas designs. **Each 88¢**

M64. Christmas Tree Apron: Catches the needles from your tree. **Each 88¢**

M66. Place Mats: Ass't colours in plastic table mats. **4 for 88¢**

M67. 3-Piece Cosmetic Case: Attractive floral prints. Vinyl lined. 3-pce. **set 88¢**

M68. Plastic Dress Hangers: Hot fashion colours. **6 for 88¢**

M70. Dish Cloths: Set of 5 in assorted colours. **Set 88¢**

M71. Bath Brush: Plastic, in ass't colours. **Each 88¢**

M72. Household Garbage Bags: 30 plastic bags per pack. **Pack 88¢**

M73. Clothes Pin Bag: Includes 25 plastic pins. **Each 88¢**

M74. Drip Dry Quartet: Includes inflatable hanger and clips. **88¢**

M75. 18-Pocket Shoe File: Clear vinyl. Two sided. **Each 88¢**

M76. Purse Caddy: Clear vinyl. Holds 8 purses. **Each 88¢**

M77. Men's Sturdy Umbrellas: Black cover. **Each 1.88**

Shop and save Monday in The BAY, notions, stationery, cameras and records, main

M18. 3 Rolls of Christmas Paper: Assorted Christmas designs. **3 rolls 88¢**

M19. Colour Festival Stationery Pack: 26 sheets of notepaper, 24 envelopes in assorted fashion colours. **Pack, 88¢**

M39. Stereo L.P. Records: A good day to add to your collection. Assorted titles. **Each 88¢**

M40. 200' Plastic Reels: Regular and Super 8. **2 for 88¢**
Regular 8 only. 400'. **Each, 88¢**

M41. 2½" Magnifying Glasses: Plastic handle, metal frame. **Each 88¢**

M25. Men's Wallets: Black or brown cowhide. **Each, 88¢**

M26. Satin Covered Hangers: Pretty pastel shades of blue or pink. **Each 88¢**

M27. Taffeta Covered Cushions: Assorted decorator colours. **Sale, each 88¢**

M28. Christmas Stockings: Colourful felt stocking with white trim. **Each, 88¢**

M29. Set of Shot Glasses: Attractive glasses in assorted colours. **Set of 6, 88¢**

M30. Wire Wig Brush: Plastic brush in black or assorted colours. **Each 88¢**

M.31 Bag of Bows: Ready to stick on your parcels. **Bag 88¢**

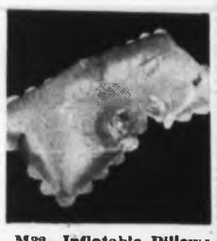

M32. Inflatable Pillow: Choose from pink or blue. Two suction cups. **Each, 88¢**

M33. 6-Piece Marker Set: Non-toxic. Assorted colours. **Sale, set 88¢**

M34. Salt and Papper Set: Walnut-finished wood. **Set 88¢**

M35. Vinyl Waste Baskets. It folds away for easy storage. Assorted colours. **Each 88¢**

M36. Manicure Set: In a leather case. **Set, 88¢**

M37. Jumbo Garment Bag: Clear vinyl. **Each, 88¢**

M38. Universal Slide Trays: 40 capacity with plastic lids. **3 for 88¢**

Use your Bay Charge Account in Notions, Stationery, Cameras and Records, Main Floor

The Islander

Daily Colonist Magazine

VICTORIA, B.C., SUNDAY, NOVEMBER 30, 1969

Winter racing in Cal 20 out of Tsehum Harbor. –*Kathleen Kaye photo.*

Times have changed, as most are aware, but never more obviously than when one glances through old newspapers. Today readers shudder at the threat of nuclear holocaust, war in Asia, airplane disasters and accounts of a rocketing living index.

Victoria's Humorous Moments

100 YEARS AGO

By T. W. PATERSON

Victorians in bygone years enjoyed a more leisurely pace, as reflected in fading copies of *The Colonist*. International incidents, Indian atrocities, shipwrecks and political scandal were a necessary evil of life, of course, but, all in all, things appear to have been quieter, journalists chronicling a happier parade than that of the 20th century. At least, so it would appear from our distant view of 1969.

Following are a few of these forgotten lighter moments of the past.

The first in our file dates back to February of 1860, when it was reported, with a chuckle, that police court had been delayed for more than half an hour by the absence of "a very young man, lately appointed deputy sherriff." As the magistrate and learned counsel had fumed impatiently, messengers scoured the city for the missing deputy without success — until "it was ascertained that he had locked himself in with the jury, and was coolly listening to their debates," chortled **The Colonist**, adding: "Smart young man, that!"

The magistrate's views, unfortunately, have not been preserved for posterity.

Three years later, our notes tell of "an expensive ride." This, referring to an unhappy error in navigation on the part of a gentleman named James Bayley who had been unfortunate enough, while somewhat under the weather, to steer his horse into "Mr. Pierpont's hotel on Government Street," causing damage to the tune of $20.

Hauled before Magistrate A. F. Pemberton, a chastened Bayley had explained he had not been aware of his actions. Whereupon Pemberton, moved no doubt by his eloquence, had simply ordered Bayley to pay all damages.

One of our favorite cases occurred only 10 days later, and afforded pioneer Victorians with a favorite topic of conversation for weeks after. This riproaring incident **The Colonist** entitled the "Bombardment of Quarles-Ville."

"Yesterday afternoon, a difficulty occurred on Douglas Street, near Fort, between two gentlemen when the wife of one, seeing her husband being worsted, chased his antagonist with an armful of bricks into his house.

"Not content with driving him from the field, she bombarded his castle with brick-bats until the ground-floor windows were all smashed, besides sundry pieces of furniture, including piano and mirror, considerably damaged. The case, we presume, will be heard this morning in the police court."

The newspaper had presumed correctly, and all of Victoria laughed as the case became more and more entangled.

Protagonists — or, to be more accurate, antagonists — of this long forgotten legal encounter were Mrs. Marion Stapleton, her husband, and F. W. Quarles, his wife, and their maid, Sarah Jane. Their day in court had been delayed by the intense interest generated throughout the city. The moment the doors had been opened, a riot of eager spectators had surged into court, "anxious to secure the best places for hearing full details of the siege."

An outraged Magistrate Pemberton immediately ordered his court cleared, that citizens might file in in a more orderly manner. When this had been done to his satisfaction, all were disappointed to hear Mrs. Stapleton's lawyer, defending her against a charge of "violent assault," request an adjournment, that he might further study her case, and also due to the fact that Mr. Quarles, the plaintiff, was himself being summonsed on a charge of assaulting Mr. Stapleton. Not to mention Quarles' second complaint against Mrs. Stapleton concerning his damaged household.

A relieved magistrate immediately adjourned the confusing case two days. At this time, Mr. Quarles was sworn and took his place in the witness stand, to testify that on the evening of June 30, Mr. Stapleton had knocked on his door.

"Why don't you make that — — of a wife of yours hold her tongue!?" he quoted Stapleton as demanding.

"I shut the door in his face," recounted Quarles, smugly. "He burst it open. He had a clasp knife in his hand and wanted me to come out and fight him. I wouldn't go as long as he had the knife, and told him if he put away his knife I would come out."

At this point, he said, Stapleton had indiscreetly seized him by his collar, whereupon he grabbed his horsewhip and warded off his antagonist. "I threw him down outside and held him till Mr. Pitts came and fetched a policeman."

It was then that Mrs. Stapleton had charged to her fallen mate's rescue, he grumbled, "with some bricks in her hand. I then let him go and went into the house. She threw one at me which hit me on the neck, and when I was in the house she threw some more bricks and stones at me through the window."

At his lawyer's bidding, he stated damages to windows, a blind, and his piano had amounted to $48.

It had then been defence counsel's turn, this worthy inquiring as to whether Stapleton had asked him (Quarles) to stop his servant from bothering Mrs. Stapleton, to which the witness replied that he did not remember. Further questioning did produce the admission he had been holding his defeated neighbor by the throat when attacked by Mrs. Stapleton.

Asked why he had not thwarted her barrage, he had grimaced: "What could I do with her?"

Another question brought forth the answer that, yes, Mr. Stapleton had once complained about remarks made by his servant, Sarah Jane, to which he had retorted, "I told him if he would stop his wife's tongue I would stop my servant."

"Some disclosures were then entered into of a nature unfit for publication when the court objected to the questions being put." said **The Colonist**, spectators leaning forward in rapt attention as the case slowly unfolded.

Cross-examined by his own counsel, Quarles testified this had not been the only disturbance between the neighbors.

Defence had here interposed with the observation, "a wife is perfectly justified in defending her husband."

"Yes, but not to throw brick-bats!" roared the opposing counsel, to a roar of delight from spectators.

The laughter had swelled when two bricks and a large stone —"the shells and mortars" — were produced, to the defence's acid comment, "You had better bring some scales and weigh them."

One in the packed arena, however, did not laugh, Quarles complaining, "That large brick struck me on the neck and knocked a hole in the wall!"

Sarah Jane, his maid, then stook the stand, to testify she had witnessed Stapleton kick down the Quarles' door, and retreat before her master's whip. When asked by the defence, "Is your story as serious as your countenance," the grinning girl had burst into laughter, "in which she was joined by the whole court."

She had sobered immediately when queried if she had ever made a reference to "cigars and accommodation?"

Here, Magistrate Pemberton interrupted, stating he would not allow his court to "go into matters of scandal."

But here, at last, the sordid truth begins to filter through, if one reads between the lines. For it seems that Mrs. Quarles and Sarah Jane had no use for their neighbors, suggesting (loudly and often) that at least one house in the street was not necessarily a home. Worse, on more than one occasion, they had hailed passers by with testimonials to the popularity of a "back room" across the way, adding that gentlemen need not continue on to McCann's Saloon, and mentioning cigars priced at $2.50.

By this time the galleries were deathly silent, all ears straining expectantly. Alas, for the evil-minded, there was to be no more. Pemberton had had enough. Reserving judgment, he listened briefly to Stapleton's suit charging Quarles with assault, and the complaint of damaging property against Mrs. Stapleton.

Finally, waving his hands in exasperation, he fined Mrs. Stapleton $5 for assault due to the fact she had continued her attack long after Quarles had quitted the field; he did, however, dismiss the charge against her of malicious damage to property, ruling the plaintiff had "brought it on himself by his conduct against the husband." Last, but not least, he fined Quarles $5, decreeing that, no matter how justified he may have been in evicting Stapleton from his home, he had had no reason to horsewhip him.

And with that verdict worthy of a Solomon, Augustus Pemberton concluded the outrageous — and tantalizing — case of Quarles vs. Stapleton.

That is, so one would think, as there appears to be no further references to the affair in the newspaper. It is a safe assumption, however, that it was some time before true peace reigned once more at the beleaguered intersection of Douglas and Fort.

Another intriguing chapter in Victoria history dates back to 1869, when an oddly named ship dropped anchor at Port Moody to load lumber. **The Colonist** had been swamped with inquiries as to the origin of her unusual title, and had been favored with an explanation.

Originally, the story went, the bark was to have been christened after an attractive young socialite. To celebrate, upon the proud day of launching, the ship's owner had prepared a sumptuous feast for guests, when, to his horror, the shipyard was invaded by a horde of what would today be called "party crashers." Or "Egyptian locusts," as they were known then.

As the host watched in helpless horror, his uninvited guests had consumed his entire feast—everything, in fact, but the bottle of champagne to be broken across the waiting bark's bows.

"The builder was indignant, the invited guests were indignant, and the young lady was so very hungry that she resigned all claim to the ship's name and left the yard in a great 'huff.' "

While all this had been taking place, the shipwrights had calmly proceeded on schedule, reminding the stunned owner as the last block was knocked clear and his ship began sliding swiftly down the ways — anonymously.

"What shall we call her?" screamed the head carpenter from the receding vessel.

"Call her," cried the desperate owner, with a vengeful look at the departing locusts, "Call her the Bums!" And B.U.M.S. she was christened.

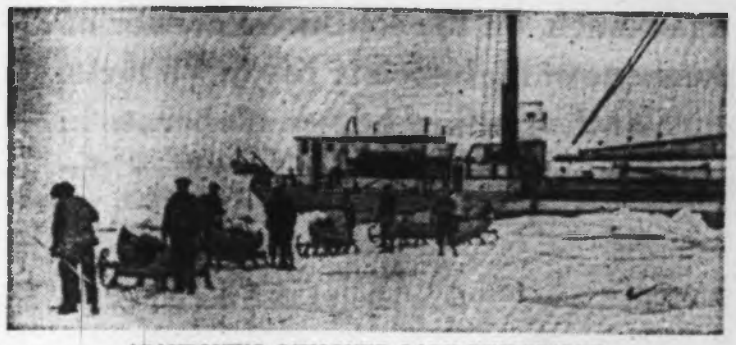

ABANDONING SCHOONER LADY KINDERSLEY

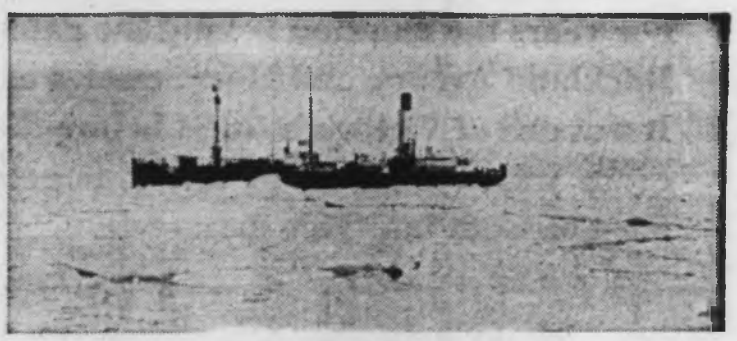

SS. BAYCHIMO IN ICE PACK.

ARCTIC VENTURE

By DON MITCHELL

retired DOT radio inspector, former radio officer on Ss. Baychimo

In this modern era, when high-powered icebreakers and huge oil-tankers, assisted by helicopters, radar, VHF communications, depth sounders, and countless other aids, are crushing through the icefields of the western Arctic, it seems almost like a distant age, yet it was only 1924 and 1925 when I served as radio officer on the famous Hudson's Bay Company's Ss. Baychimo in these same seas.

Ss. Baychimo under command of Captain S. A. Cornwell, was the first steel-hulled vessel to penetrate the Western Arctic; registered tonnage 796, her coal-fed triple-expansion engine developed only 155 horsepower.

Built in Germany for navigating in Baltic ice, her sloping bow was intended to enable her to climb onto a floe and break through by weight, but this was not enough to contend with the heavier ice floes off Canada's northern coast — as subsequently proved only too true in 1931 when she was trapped in ice off Point Barrow, Alaska, and abandoned.

We arrived in Vancouver in mid-August, 1924, having come from England the long way round, via Suez, Singapore, and Hakodate, Japan.

Our original destination was Petropavlovsk and fur-trading posts along the coast of Kamchatka, where the Baychimo had traded the previous year, and where many of the posts had been outfitted by the Hudson's Bay Company. However, the Bolshies, as we termed them at that time, had decided to take over the whole business, and to complete the deal, while in Hakodate we transferred to one of their ships, two good launches, a large scow, and a quantity of merchandise. (I wonder if the HBC ever received payment for all this?)

Shortly after our arrival in Vancouver we received orders to load stores and bunker coal as quickly as possible and to proceed at full speed to the assistance of the company's schooner, Lady Kindersley, reported to be caught in the ice somewhere off Point Barrow, the most northerly point of Alaska. This was something of a relief to most of us junior officers, as in Japan we had shaved of all our hair, thinking that we were heading for Kamchatka, and with only a short growth of hair, sticking out on our heads, we were somewhat at a disadvantage among the friendly girls of North Vanouver, where we lay at anchor.

Having hurriedly loaded stores and fresh water, we left Vancouver on Aug. 16 for Union Bay, where we took on 200 tons of bunker coal. The old coal docks there had many ships' names carved on its timbers, and we added the name Baychimo to this illustrious list.

I bought myself a camera at the old Fraser and Horne store, and before leaving a group of us had a few nice cool beers at the old Union Bay Hotel, our last chance for many weeks ahead.

We left Union Bay at 11:30 a.m. on Aug. 17, and next morning we dropped the pilot off Bull Harbor.

That same morning I exchanged wireless signals with HMCS Thiepval who had on board the Canadian flier McLaren, who was returning from an abortive attempt to fly round the world. Thiepval was in Hakodate when we were there and during our stay in that port we had all become good tillicums.

During the ensuing days I spent almost all my waking hours on watch, in order to keep in touch with whatever happened to the Lady Kindersley.

For those who may be interested, the ship's W-T equipment consisted of a Marconi 1½ KW Quenched Gap spark set, operating on 450 and 600 metres, with a low power emergency set operated by a 24-volt battery. My receiver covered a fairly wide spread of medium and long-wave frequencies, with one of the first 4-electrode tubes. As an indication of its efficiency, I received time signals for the ships chronometer, on long-wave, from POZ Germany, completely round the world.

On Aug. 23, I received a message from the Lady Kindersley via St. Paul Radio (NPQ), indicating that she was still afloat and in commission.

Also on this day, we passed the full-rigged ship Star of France bound for San Francisco from Bristol Bay, Alaska. What a picture of grace and beauty she was, gliding smoothly along with full sails and a following wind.

On the 26th we passed through the channel, between Unimak and Akutan Islands, and entered the Bering Sea. The mountains of the Alaskan mainland were a beautiful sight wih a bright sun shining on their snow-capped peaks.

Late at night I was in communication with Estevan Point radio, 1,700 miles distant, and shortly afterward I had my first direct radio contact with the Lady Kindersley, about 900 miles northwest of us.

On Friday, Aug. 29, we passed Cape Prince of Wales on the Alaskan side, and could just make out East Cape, the most easterly point of Siberia, just visible on our port side, though partly obscured by clouds.

The following day a strong northeast wind had sprung up and

RADIO OFFICER DON MITCHELL
. . . on Arctic voyage.

the weather had become very cold. I was in continuous communication with Lady Kindersley all day. Conditions on board her had become pretty grim. She was 600 feet within the icefloe, and ice from eight to 12 feet thick was crunching around her due to pressure of wind and sea, and the position of her crew was becoming perilous.

The little schooner Boxer was hovering off the edge of the icefloe, ready to give any possible assistance.

On Saturday, Aug. 31, the crew of the Lady Kindersley abandoned ship, and all hands scrambled safely across several hundred feet of hummocky ice, dragging with them their personal belongings in canoes mounted on sleighs, which fortunately were included in the vessel's cargo. The canoes were a great help in enabling them to cross open patches in the floe. By 3 p.m. all crew members were safe on board the Boxer, which proceeded immediately to Point Barrow.

Early the following morning the Baychimo also arrived at Point Barrow, and dropped anchor a short distance from the Boxer. There was quite a lot of small ice floating around, but nothing of any size to bother us.

Point Barrow, the most northerly Point of Alaska, is a low-lying promontory with flat, treeless land extending behind for several miles to the foothills of the Alaskan mountain range. The settlement consisted of a few wooden buildings and one larger building serving as a school and church. The only white men at the settlement were a U.S. government doctor and his assistant. I understand that it is very different there today, particularly since the finding of large oil deposits in the north.

The crew of the Lady Kindersley came over to us in skin boats paddled by Point Barrow Eskimos. These Eskimos were very friendly people, rather like Japanese in appearance. Several of them were quite puzzled as to how the Baychimo, being a steel ship, stayed afloat. They had only seen wooden ships before.

That same afternoon, with the crew of the Lady Kindersley on board, we turned about and headed home for Vancouver. However, the next day I received a message from the company's office ordering the captain to try to salvage the abandoned vessel. Before this could be done we had once again to rendezvous with the Boxer and transferred to her most of the Kindersley crew for passage to Nome, the only ones remaining with us being Gus Foellmer, (the master,) and the chief steward, purser, radio officer, and carpenter.

During the summer months the icefloes of the Western Arctic are constantly in motion, and a ship caught in the edge of one, will gradually become surrounded by more and more ice. Further to this, until winter closes down, the floes drift and twist, and cracks on the edges open up and close again.

Today's Arctic ships have the assistance of helicopters in finding clear channels, but we on the Baychimo were strictly on our own, and if we went too deep into a false lead, we too could become trapped like the Lady Kindersley.

For the past 10 days or more I had been keeping W-T watch for 15-16 hours a day, but as there was no longer the same need for emergency communication, I was now able to relax a little, Our daylight radio

Continued on Page 13

For years the mansion behind the gates at Gisburn, on the southwest corner of Rockland Avenue and Moss Street, was the scene of high-society life in Victoria. It was one of Victoria's finest before-the-turn-of-the-century homes, elaborate in every way, with lookout tower, turrets, and much fancy gingerbread in the most opulent late Victorian style.

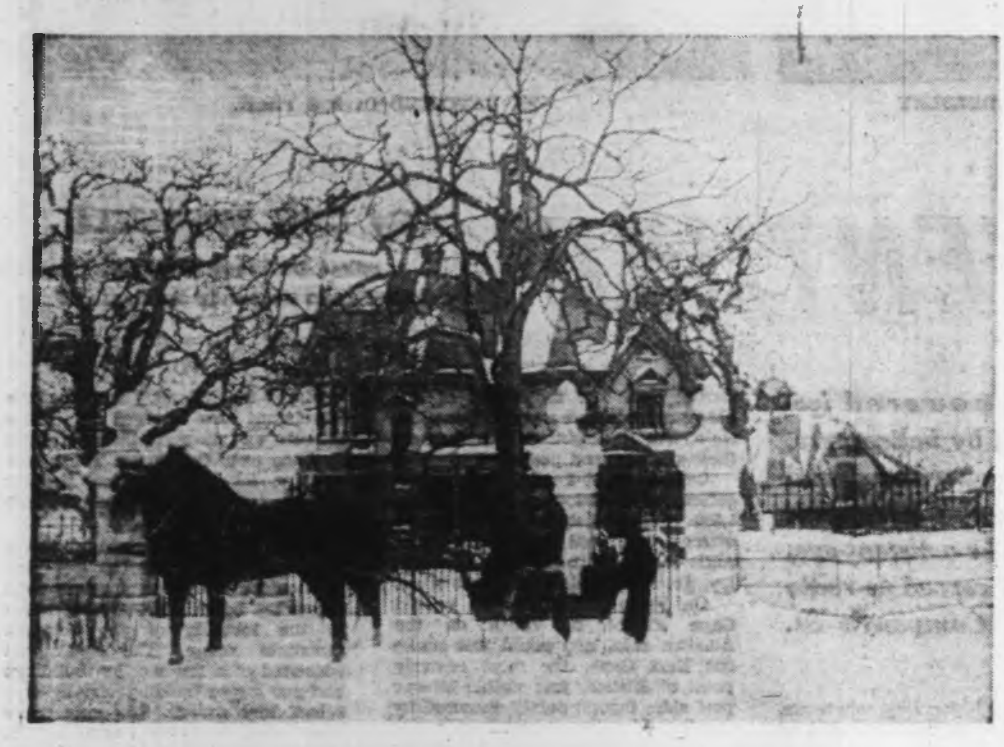

SLEIGH AND PAIR in the snow outside the gates of Gisburn.

GISBURN: FINEST VICTORIA'S

By JAMES K. NESBITT

Gisburn was built in the late 1880s by Robert Irving, an English-born American citizen, who came here from Portland to represent several shipping and railway firms. Oddly, there was nothing in the newspapers about the building of this house, no description of it, as was common in those days. We cannot learn today the names of the architect, or the contractor. We do not know its cost, probably about $25,000, a fortune at that time.

Fortunately, the gates of Gisburn still stand, a most attractive facade, of historic importance, for the modern houses now on the estate. On

DINING ROOM at Gisburn . . . just look at the magnificent chandeliers, gas first and then electrified. Where are they now?

Rockland, towards Linden, is one of the original hitching posts. At one time there were barns, stables, root houses, greenhouses on the estate.

The Irving family seems to have departed about 1900, and then the house was occupied by newly-wedded Mr. and Mrs. Robin Dunsmuir, who lived there while the home on the Esquimalt Road, now the Swiss Restaurant, was building.

According to old directories the house was vacant for several years, and in 1910 it was put up for sale. It changed hands several times in the following years, and then was purchased by John A. Rithet, son of R. P. Rithet, Victoria mayor in 1885 and member of the Legislature. Thus it became known as the Jack Rithet house, as distinct from the Rithet house, Hollywood, on Humboldt Street, the R. P. Rithet home.

History always takes fascinating turns, and so I was much surprised when Mrs. E. J. Schmidt of 2701 Asquith Street telephoned me to ask if I would be interested in seeing some photographs, interior and exterior, of Gisburn. Indeed I would be. Mrs. Schmidt told me her mother, who lives in Portland, is an in-law relation of the Robert Irving family and had such pictures. In due course, Mrs. Schmidt brought them in to me, and I take this opportunity of thanking her.

There are three granddaughters of Robert Irving living down the Pacific Coast — Rose, born in Victoria now living in Oakland, Calif.; Mary, Mrs. Lyman Patton of Baker, Ore., and Louise, Mrs. Carl Knudson, in Portland. They are the daughters of Robert's son James.

The only description of the big house at Gisburn was in the newspapers in 1910. It was a half-page advertisement, that ran this way:

"Gisburn — fronting on Rockland Avenue, Moss and Richardson Streets. This handsome residence and grounds, 300 by 660 by 300 feet, is offered for sale en bloc.

"The residence is one of the finest in Victoria, complete in every detail. The interior is beautifully finished in English oak, mahogany, cherry, etc., with hardwood floors and artistically painted walls and ceilings.

"The bathrooms are luxurious, the heating by hot water, and the plumbing is the very best.

"The basement contains spacious storerooms, as also does the attic floor, where is situated a large steel tank for storing water for domestic and fire purposes.

"The residence is very substantially built on a concrete foundation, and has always been kept in thorough repair, and represents a total expenditure, over the years, of more than $60,000.

"The stabling for horses, cows, etc., with workmen's cottages, cost over $6,000.

"The gardens and lawns are the most attractive in Victoria, being possessed of numerous ornamental trees and shrubs and hedges, which can only be attained with many years' cultivation.

"There is also an excellent orchard of large and small fruits, and a fine vegetable garden, with roomy paddock at the rear.

"The granite fence, with two sets of hand-made iron gates and grille, could not be placed in position today for less than $2,500.

"The scenic outlook is most beautiful, the property commanding an uninterrupted view of pleasing foreground, the ever-changing beauties of the Strait of Juan de Fuca, and the islands to the east, as well as the grand and glorious Olympian range in the State of Washington.

"Placing a reasonable value on the residence and other improvements, and estimating land value from sales of property on Linden Avenue, there is a value present in the Gisburn property of $160,000.

"We are in a position to deliver this unique and handsome property for the sum of $75,000—less than half its worth — for terms and further information apply to W. H. Ellis, investment broker, 1122 Government Street, upstairs."

The house at Gisburn was torn down in 1944, and 10 years later the property was subdivided, and so went one of the glories of Victorian and Edwardian Victoria.

HAND-PAINTED china spittoon, a velvet picture frame and dust-catching velvet drapes gave Gisburn elegance and a lived-in feeling.

GRAND STAIRCASE at Gisburn, with its bronze lamp in the newell post.

CORNER OF THE DRAWING ROOM at Gisburn, with black doggie dozing on the mat before the fireplace. Note the chandeliers. What collectors' items today.

CLO-OOSE VILLAGE TODAY.

COUNTRY HOME HOUSES COAST HIKERS.

CLO-OOSE LIVES AGAIN

By JIM HAMILTON

"A resort? At Clo-oose?" . . . "Inaccessible" . . . "No road" . . . "Over that trail?" . . . "Lost" . . . "An impossible situation!" **observed strangers, shaking their heads.**

"No hot or cold taps? Manual water pumps! No electricity or refrigeration!! Wood-burning stoves?? Kerosene lamps??? Bake bread myself!!??"

Most women were not going to show that they could put up with all THAT again. Why, their escape-minded husbands would get ideas!

The decision to start a resort at Clo-oose was not a dream, it was a necessity. By leaving there, supposedly for a "better life" in the city—which turned out to be a nightmare of competition and inflation — we also left behind two houses we have a deep affection for.

They would, we knew, become uninhabitable in a few years, just as all the others abandoned by the pioneers had. It was tragic, it was unfair: it could be prevented! But how? The resort idea then seemed as improbable to us as it still does to others. Nevertheless, we tried!

So beginning last February we cautiously began to accept reservations for the summer — warning all applicants they would have to "live dangerously" for awhile.

Most of them flew in on charter flights from Nanaimo in Air West's Otters and Beavers on a share-cost basis. Few people realize how cheap these flights can be if there are enough in the party and if other passengers are departing on the return flight.

Arriving at the site of old logging operations called Brown's Bay in Nitinat Lake they hiked over three miles of rugged trail to the coast where the accommodations are five minutes from a two-mile beach.

Stocking up on enough provisions to last a week or so was quite an exercise in divination for housewives who shop two and three times weekly. They all managed very well and enjoyed the experience, now almost gone from life, of living in the way that the pioneers did.

There was fun too. The Outdoor Club of Victoria invaded us in May. We were faced with the emergency of accommodating 24 adults in five bedrooms. I sought a spot in the attic as my own bed was claimed by Herb Warren, the parks director. The Bob Spearings appropriated the living room for their bedroom and Margaret McAloni found another comfortable spot. To venture into the main house was to trespass in someone's sleeping place also. Most of the women there had taken refuge in the upstairs bedrooms, out-of-bounds to male members of the Club.

I guided 12 members of the Club to the spectacular Tsuquadra Reserve caverns and burial caves, hewing a passageway along the old lifesaving trail: it was almost obscured by bush. Club members were packed like salmon in lurching canoes at the Nitinat tidal river crossing where churning water undercut the out-board-driven dugouts. After a hectic but jolly weekend I resumed ownership of our property.

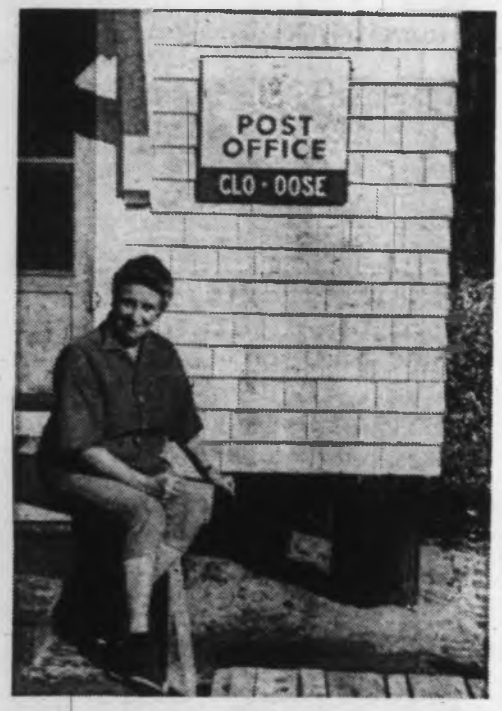

DOROTHY ORDWAY, last postmistress at Clo-oose now operates isolated tourist resort with her son, Jim Hamilton.

Then Humphry Davy and I chopped our way into the "lost" Cheewhat Lake: lost because the last men on foot visited it 20 years previously.

The lake lay nearly a mile beyond where the Cheewhat waterway becomes overgrown with willows and crabapple, preventing further travel by canoe. Two hours of strenuous fighting through undergrowth, over piled-up windfall trees, down bear trails, over swamp and some climbing brought us to the mile-wide lake.

It lay in the clear May weather under a sapphire sky, reflecting the mountains of the region: Carmanah, Smokehouse and Rossander. Impressive spurs and outlier hills wore vast stands of stately balsam fir and western hemlock. The lake shore was fringed with water-lilies, hardhack, tall grass, tule and sedges of a lush, lagoon-green hue.

The logging scars of BC Forest Products could scarcely be beheld and the sense of feral chastity and an almost sacral hush lay upon the air so that the solitude almost spoke.

While Humphry, who had lost interest in the fishing rod he had clutched like a talisman in his hot hand through the ordeal, contemplated the divinity of creation I, half-civilized, dove into the pure topaz water revelling in the coolness of it after the sweaty struggle.

By June Adrienne Barnes of Victoria and her party including Miss Millor of Vancouver who is lame had arrived. It became obvious that I would have to bring back my 20-foot cedar-log canoe from Victoria where it had lain disused since 1966. With it I could bring the heavy packs of guests around from the landing spot to the bridge on the Cheewhat, a few minutes walk from the houses.

One of our guests and a good friend, Cmdr. A. G. (Lofty) Coning the well-known speaker and organizer, offered to bring the canoe overland to Nitinat — with the familiar motion of the arm which assures everyone the job is already accomplished. I had been reluctant to risk taking it back by sea, under outboard motor power, as I had done before. Later in the summer a man circumnavigated Vancouver Island in a kayak!

Thanks to Lofty down the windy Nitinat I churned.

Dr. Henderson, his family and the naturalist, Mrs. Lydia Henderson were already in the main house when in popped Mr. Bartlett and Doctors Webster, Clifford and Bleakley of Port Alberni. These light-hearted fugitives from solemn professions were packed away in the attic of the cottage for the night.

Next morning the unconventional Mr. Bartlett, playing the role of Hollywood's bearded Messiah, sanctified us from the stairs in his hooded raincape. Next came a hilarious improvization modelling mini-rainwear fashions in shorts — accompanied by the tricky gestures of the coy female.

One day we were astonished to see a hirsute, six-foot-five, 250-pound man swinging up the beach in a loin cloth, his long, black hair appropriately banded and feathered in redman style. "Geronimo!" we whispered involuntarily. He was on a stroll between Tofino and Port Renfrew. The Big Sur down California way was nothing beside this, he remarked.

It seemed that we would just begin to relax when the familiar thumping of hiking boots would jar the porch and outside there would be several people wrestling with huge packs, tump-lines and snap fasteners, perspiring profusely and breathing like horses.

They invariably gasped for water and such a quantity was consumed on occasion that I gazed with alarm at the dwindling trickle coming from the pump.

Our guest book began to resemble a Western hotel register. Here and there were Massachusetts, South Carolina, Ohio, New Zealand, South Africa and Saigon. Many were on the hike between Port Renfrew and Bamfield.

Then the Dillards and Carlsons arrived and an accident occurred.

I had gone to Carmanah Light with Barry Waters, assuming that these late arrivals would leave their heavy packs at Brown's Bay and I would call for them later with the boat. But no, off they toiled over the trail loaded to capacity — even the four kids carried packs. Dr. Ruth Dillard wore only hostess slippers!

At a point half-way over the trail to Clo-oose

Continued on Page 7

NEW LIFE—NEW HOME

By VIVIENNE CHADWICK

When Lois Sim arrived on Vancouver Island from Regina some 18 months ago, she had no intention of building a house.

She was doggedly trying to pull herself and her life together after a double bereavement, the death of her mother, whom she had nursed through a long illness, and, a year and a half later, the death of her husband.

Robert Sim's going was a loss to many more than just his family. "He was a delightful Scot," his widow said, "with a very special sense of humor." For years he had been cashier for the Saskatchewan Wheat Pool, and it had been their plan that on his retirement they would come out to the coast.

Their one child, a daughter, Judi, had been studying psychiatric nursing in San Fracisco. When her father was stricken she returned to Regina to nurse him, Lois having developed serious back trouble from the care of her mother. Within weeks after Robert's death the Regina home was sold, and the two women were on their way.

Lois has sisters living at Shawnigan Lake. She would, she thought, visit with them for a little and then find an apartment in Victoria. Judi would return permanently to San Francisco.

It didn't work out that way.

Instead, Mrs. Sim fell in love with Shawnigan. Sadly, she hadn't really expected ever again to know a home in the true sense of the word, but gradually she came to realize that this little village in its lovely setting by the lake was becoming a haven.

She is a thoughtful and a sensitive woman. Our often unpredictable climate, the waters that are dark and stormy one day and serene and sunlit the next, seemed to reflect her own moments of inner peace or turmoil. They became a transference from herself to nature.

"And it was easier," she admitted wistfully, "to have it going on outside!"

One day she wandered down the hilly new road above the lake, toward the village, and turned to look back at some nice new painting she and her sister had recently completed on the outside of the latter's home. It looked fine. But then her attention was caught by another house nearby, a new one just growing out of the bush, as it were. It had only reached the foundation and sub-flooring stage, and a lone male was working on it.

"For yourself?" queried Lois.

"No," replied the man. "Just putting it up on spec."

On spec . . . and he had just found his speculator!

Ten days later Lois had become the owner of a hillside lot, 720 square feet of sub-floor, and something over 8,000 board feet of lumber! Since that time she has managed the construction details all herself, depending almost entirely on day labor in all its devious aspects.

Building today is fraught with a myriad difficulties, regulations, restrictions, and escalating prices. Bad enough when you have a contractor to do all your worrying. Quite frantic when you must do it yourself.

Before she was through, and she pretty well is by now, she had run into just about every problem a job of this sort could present, some of them highly amusing, some of them distinctly otherwise.

She hadn't wanted quite the same plan as the original owner, but she had no blueprints for what she did want. Nevertheless, the house grew, largely governed, of course, by the foundations, and also by the type and quantity of furniture which she had wisely kept for future needs and which awaited shipment from Regina.

In the years before her mother was taken ill, Lois had been in the real estate business — and

LOIS SIM AND DAUGHTER JUDI . . . AN UNFINISHED SUNDECK

this was just about her sole knowledge of houses. Abruptly three angels came to her rescue.

Carpenters. "They arrived out of the blue," she recalled, "and they saved the day. They somehow seemed to understand what I envisioned, even without blueprints!"

They were all three different, but they all gave her moral support. They cheered her on. When she flubbed out, they said: "Where have you been? We missed you! Come and have a cup of coffee!" They explained things when she worked with them, and brought her lunch when she was done in. They brought their wives, children, and grandchildren to admire their finished work and meet the boss!

"Actually," she marvelled, "I was more fascinated by the working of this team than I was with the details of my house-building!"

Then there were the fireplace men. Matters here started off on rather a dubious note, with disagreements here and there, but in the end the boss evidently won them over. They did a fine job with the big jumbo brick chimney-wall which divides entrance hall from living room, and they left the lady e beautiful bouquet of flowers in the newly completed hearth when they departed!

The ceilings are finished with small, but very nice beams. These were concrete forms discovered in Bamberton, and from somewhere or other five university boys turned up and were hired to clean off the cement.

Judi was there to help too, and, with a visiting girl cousin, worked with one of the three angles on insulating part of the crawl space and stapling chicken-wire to hold it. When that chore was over, the gentleman in charge remarked that he had never been cooped up with such nice chicks before!

In the midst of all these activities somebody casually inquired: "What about a septic tank?"

What, indeed? Today, as everyone knows, minor problem. Galvanized at once into fresh action, Lois got hold of a digger, and soon there was a large hole and a pile of earth and rock in the middle of everything. Promptly there arrived a lot of equipment, supplies, construction material, until at one point there sat on the 50-foot lot two loads of custom-built kitchen cabinets, ready for installation, the stove, ditto, the digger, three huge cement rings for the tank, 20 assorted cartons, three trucks and eight cars . . . all clustered round the gaping grave!

Once, later on, there came a period when everything had ground to a halt. Lois felt that she couldn't face another decision — or another bill! But then a friend of a friend turned up with a truck full of tools and sons, all looking for vacation-time worl ok over the unfinished jobs on contract, nother milestone was passed.

So, eventually, the little house was ready, the furniture arrived from Regina, the new owner moved in. It's modern, colorful, and artistic, with hall, living room, kitchen, bedroom and bright purple bathroom all on one floor. Glass doors lead to a deck looking over the lake.

On first going in, my attention was caught at once by a shaggy black dog sound asleep by the fireplace. He didn't move, so I didn't disturb him. But as time went by, and my hostess and I talked, I kept glancing toward that too immobile shape. Had he died of heart-failure in his sleep? I rose abruptly.

No dog. A black Iceland sheep rug, draped in wicked deception over a tiny vacuum cleaner. There were even two bits of metal glinting deep in the fur where eyes would be, and a pinkish button for a nose. Looked exactly like a dog.

Underneath the house proper, the slope of the hillside has provided a self-contained bachelor suite on several different levels. This is now occupied, from time to time, by Judi, who, having deserted San Francisco for Vancouver Island, now works at Sevenoaks, in Victoria. She is an artist of considerable talent, and the walls are decorated with several of her water colors.

Lois herself has put down roots. She is very fond of children, and often has the neighborhood small fry in for musical sessions, at which she plays her little organ, and her guests the various instruments she has collected for them. She likes to sew, and she is putting in a garden.

She enjoys the community life of the village, and is particularly interested in the work of a local fact-finding committee which has been studying the needs of elderly people in the vicinity with regard to housing, low rentals, and other relevant requirements.

Life in a small rural area is, in many ways, warmer and more rewarding than in a big city. Lois Sim had looked over the urban apartment situation, but had come to the conclusion that this was not for her. Her decision to buy and build was completely impulsive, but as time goes by she feels more and more that she did the right thing.

She has had offers for her new little hillside house, and she might sell it. But deep down I don't think she really wants to at all. She'd rather stay there herself, and maybe find the right person to move into and enjoy the bachelor suite below! And, considering the way people turn up when she needs them, this just might happen!

Clo-oose Lives Again

Continued from Page 6

she broke an ancient cedar board, caught her foot under a stringer log beneath it and toppled over with the weight of her pack. Her ankle was fractured and her foot was cocked at a sickening angle.

By the time I arrived a makeshift stretcher of saplings and coats had already been devised. Carter, the pilot, Carlson, Dr. Dillard and I began to cautiously pack the injured woman over the tortuous trail. Hour after hour passed as we crawled along, straining our bodies to the utmost. The narrowness of he trail prevented more than two men being bearers at once.

On arrival, our relief was almost elation after nearly three hours of strenuous labor and high tension. But it was almost dark and, after the pilot attempted to fly he returned to the dock to wait until 8 a.m. when fog conditions would begin to clear. Also, city harbor authorities forbid float-plane landings after dark.

If it was a horrible ordeal for us men, it was equally so for the suffering woman, who nonetheless spoke cheefully and bravely, encouraging us when our hearts were low and dispirited.

This is the last of several accidents over the years and one which could have been avoided had the department of highways and the department of recreation and conservation initiated a program of improvements to the trail. It is now being used by hundreds of people as it is the most convenient means of reaching that part of the coast.

When September came there was again time to read, write articles, work on the book we are preparing and to study nature and photograph wild life. And to make plans for next year when Mrs. Ordway and I will once more enjoy the company of our friends and new acquaintances, sustained by their enthusiasm.

Deep Freeze Best F
For Christmas Bake-A

Although it's too soon to get in a tizzy about Christmas, it's certainly not too early to do some advance cooking and baking. Actually when we start to think about the hundred and one things to be done between now and the big day . . . buying gifts, writing letters and cards, wrapping parcels, planning decorations, baking and all the rest, we think we'll never be ready . . . at least ready with that lifted spirit that is an essential part of Christmas.

MURIEL WILSON'S

Thought for Food

I suppose the holiday meals, the company and the extra hospitality makes the biggest demands on the mother of the household. Haste and last minute frenzy are to be avoided if possible and the solution to that is to do as much as possible as early as possible. Right now the deep freezer or even the freezer unit in our refrigerator is our best friend.

With just four weeks between now and Christmas, Thought For Food will be concerned with holiday fare. If you have freezing facilities you can do a good part of your Christmas baking early. If you prefer or need to do your baking closer to Christmas, simply put the recipes on file to use when it is most convenient.

Special yeast-raised breads are Christmas fare in many countries. Most of them are sweet and studded with dried and fresh fruits, some also illusively spiced. The dough for fruit bread is soft and sweet and quite easy to shape. These breads are particularly popular in many European countries . . . the basic recipes are quite similar to our own except in shape and spicing. Shapes vary from wreaths, fruit filled rolls, braided loaves and twists. Some are spiced with cardamom or anise, poppy seeds or saffron. Our own usually use the more common flavorings like cinnamon, nutmeg, mace and cloves. In any case fruit bread dough can be improvised upon according to the cook's inventiveness.

We call today's recipe SANTA BREAD . . . it is a fairly large recipe . . . it can be divided in half or make the whole recipe, part for your own entertaining and a couple of small loaves for gifts. Gift loaves may be glazed, garnished with glace fruit or nuts, wrapped in clear cellophane and tied with bright ribbon with a sprig of holly on top. It makes a lovely gift. For Christmas hospitality in your own home there is nothing nicer than a thin slice of buttered fruit bread and a cup of coffee for those drop-in guests.

SANTA BREAD . . . 2 packages dry yeast or 2 Tbsp. bulk yeast, ½ cup warm water, 1 tsp. sugar, 2 cups milk, ⅓ cup shortening, 2 eggs, 2-3 cup sugar, 1 tsp. cinnamon, 1½ tsp. cardamom (or spice of your choice, nutmeg is nice), 1 cup light seedless raisins, 1 cup red glace cherries cut in half, 1 cup mixed glace fruit, 3 rings green glace pineapple cut up, 7 to 8 cups all-purpose flour. Soften the yeast in the half cup of warm water with the tsp. of sugar. Let stand until bubbly.

Scald the milk and pour over the sugar, salt and shortening in a large bowl. Cool to lukewarm. Add the softened yeast. Beat the eggs and add to the liquid. Add 4 cups of the flour and beat well. Add the fruit which has been tossed with 1 cup of the remaining flour. Add the balance of the flour, it may not take all of the 8 cups. The dough should be quite soft. Mix well and punch down with your hand right in the bowl. Put the top of the dough with salad oil to keep top from crusting. Cover and let stand in a warm place until double in bulk. I let my bread rise with bowl standing right on the kitchen counter. It may take a little longer to rise than in some contrived warm spot . . . keeping the dough too hot at this point can kill the yeast. Let rise until double in bulk. Pu
Knead li
the form
regular s
Perhaps
piece an
two roun
tractive c
Of co
either ro
Once the
must rise
takes a
dough. B
degree F
depend o
baked to
racks. W
thin suga
and wate
Make it t
the top a
Garnish
blanched
and froze
before usi
if desired
If y
able to
last mi

FRUIT BREADS FOR FESTIVE ENTERTAINING

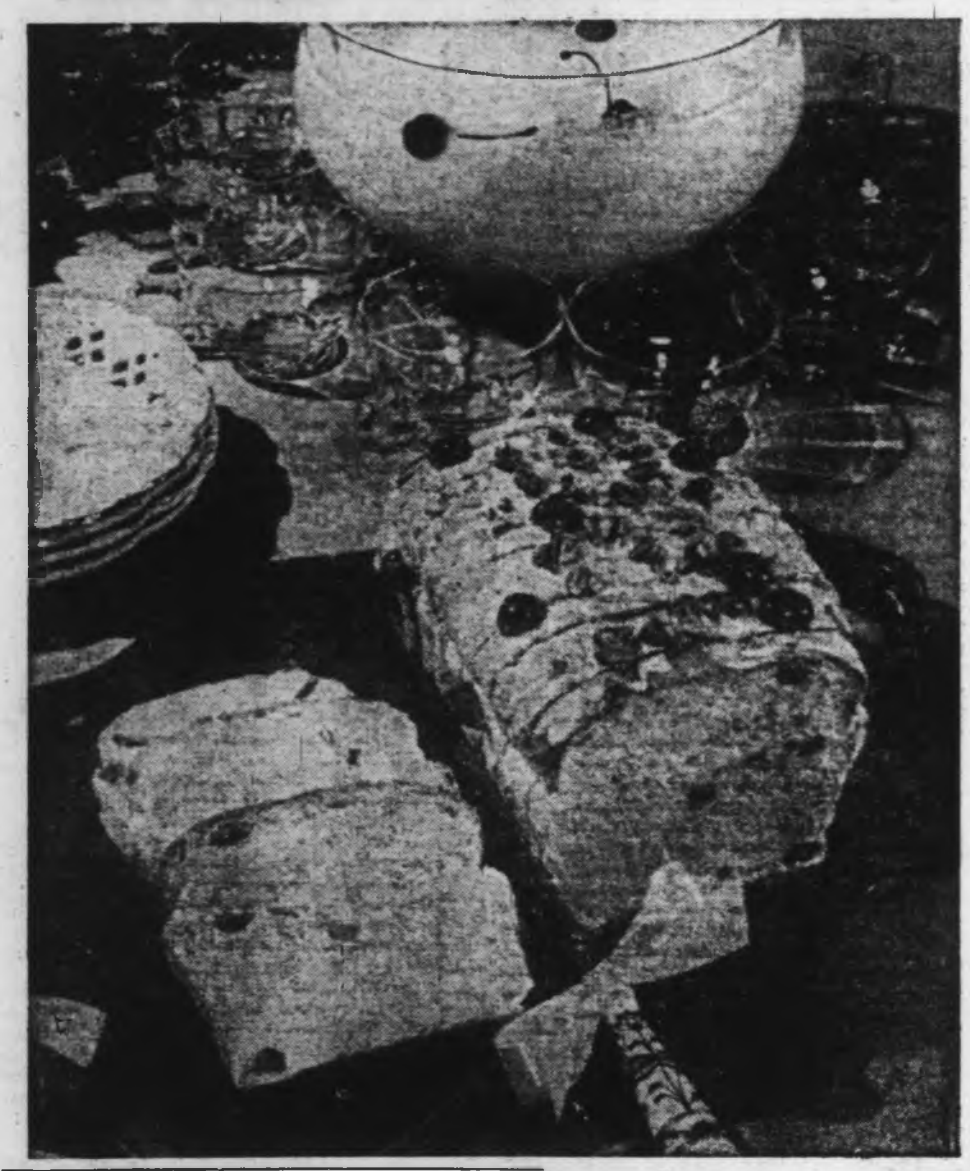

DEAR HELOISE:

You know, after our children marry and leave home, most of us find we don't use that large pan for angel-food cake—the one with the tube in the middle.

This has happened to me. But just listen to what I did with my tube pan.

I punched some holes in the bottom for drainage, put in a few rocks, added soil, and planted parsley and onion seeds. Then I set it in a

shallow pan in my kitchen window. I turned it around every few days to get sun.

Don't you think this is a darling idea?

Ethel Merlman

* * *

I sure do, Ethel! And I think you're the greatest for taking the time to write to us.

And here's a little something I've learned to do with my seldom-used tube pan.

When I'm having a special party, I fill it with water, put in a few drops of cake coloring and freeze it. Then, just when the ice gets mushy, I add some colorful things to it such as plastic grapes, fruit, holly berries, or even real leaves, turning them face down.

When it's frozen solid, I turn the circle of ice upside down on a pretty dish, stick a container of sauce in the center and lay shrimp all around the edge of the dish.

Once I shredded some used, crinkled foil with a pair of scissors and tucked it in the ice mold. (It looked all sparkly and beautiful. I cooked that idea up one day when I got disgusted 'cause I couldn't find any holly leaves!)

And when I covered the tray with crinkled, wrinkled foil, it looked like a million—in silver!

This tray is also terrific

when use
olives, radi
carrot stick
Real pr
when the
green.

LETTER

DEAR HEL
In churc
minded th
week was
Week."
So, in thi
realized th

milk bottle
steps, it wo
tance in ha
man.
Then
came to m
with the

Best Friend Bake-Aheads

SON'S

r Food

glace cherries cut
uit, 3 rings green
3 cups all-purpose
half cup of warm
. Let stand until

ver the sugar, salt
Cool to lukewarm.
e eggs and add to
our and beat well.
sed with 1 cup of
lance of the flour,
cups. The dough
and punch down
wl. Put the top of
keep top from
in a warm place
ead rise with bowl
uster. It may take
n some contrived
gh too hot at this
se until double in

bulk. Punch down and turn out on floured board. Knead lightly. Cut into four pieces and shape into the forms of your choice. You could make two regular shaped loaves to be baked in loaf pans. Perhaps make a wreath or a braid with another piece and cut the last piece in half and bake in two round vegetable tins. Round slices are attractive on a plate.

Of course you can make four regular loaves either round or loaf shape with this sweet dough. Once the dough is in the pans (fill 2-3 full) it must rise again until nice and light. Sweet dough takes a little longer to rise than regular plain dough. Bake this **Santa Bread** in a pre-heated 350 degree F. oven . . . the time for baking will depend on the size of the loaves. They should be baked to a light golden brown. Cool on wire racks. When cold these may be glazed with a thin sugar icing, made with confectioners' sugar and water with just a dash of almond flavoring. Make it thin enough so that it can be poured over the top and allowed to dribble down the sides. Garnish with halves of glace cherries and blanched almonds. If this bread is made ahead and frozen, do not frost or garnish until just before using. More fruit can be used in this recipe if desired.

If you are one of those people who aren't able to get your fruit bread made until the last minute . . . here is a quick, one-rising bread for you. It is a small recipe and can be baked in three small round vegetable tins.

QUICK FRUIT BREAD . . . ½ cup warm water, 1 package dry yeast or 1 Tbsp. bulk yeast, 1 large egg beaten, 3 Tbsp. sugar, 3 cups biscuit mix and 1 cup mixed glace fruit. Combine the yeast and the warm water, stir and let stand until bubbly. Measure the biscuit mix into a bowl and stir in the sugar. Add the beaten egg and the yeast liquid. Beat well. Have 3 small cans prepared (or one loaf cake pan). All should be well greased and if the little tins are used, cut a circle of foil to fit the bottom of each to ensure the bread coming out of the tins easily. Fill just over half full and let rise in a warm place for about an hour or until they have risen almost to the tip. Bake in a pre-heated 350-degree F. oven for about half an hour. A single loaf pan would take longer. Let stand 10 minutes before turning out on a wire rack to cool. This bread is a little coarser texture than traditional fruit bread but it has a delicious flavor. It will cut better next day. Frosted and garnished they make wonderful little gift loaves.

Do have a good supply of biscuit-mix made up for spur-on-the-minute holiday baking. It can be used for so many things . . . quick hot biscuits, fruited or plain; fruit breads like our recipe today, griddle or hot cakes in a hurry, savory meat-pie topping, muffins or even little doughnut balls that can be deep fried while the coffee perks.

BISCUIT MIX DOUGHNUT NUGGETS . . . 2 cups biscuit mix, ¼ cup sugar, ½ tsp. nutmeg, 1 egg and about ⅓ cup milk or enough to make a stiff dough. Drop by teaspoonfuls into

Continued on Page 11

BRIDE'S CORNER

Make your own glace pineapple rings for your Christmas cooking. It is much, much less expensive than the "bought" kind. I have been making mine for years, it's fun. Make a very thick syrup of ½ cup pineapple juice to 1 cup sugar and 2 tablespoons white corn syrup. Simmer until sugar is dissolved. Color with vegetable coloring. You can make red or green . . . I make all green and use red cherries for the red color contrast. Drain your pineapple rings VERY well, blot dry with paper towels. Arrange rings in hot syrup in single layer. Remove from heat and let stand overnight. In morning simmer very gently until pineapple is transparent. Add more coloring if too pale. Remove from heat. Let stand overnight in syrup. Next day drain on wire rack placed over foil to catch the drips. These take several days to dry. Turn them over several times. Store in a wide-mouth jar with tight lid, in refrigerator. It sounds more work than it really is.

HELP FOR HOMEMAKERS

n marry and leave
that large pan for
ube in the middle.

rty, I fill it with
ut in a few drops of
oring and freeze it.
st when the ice gets
I add some colorful
o it such as plastic
fruit, holly berries,
real leaves, turning
n down.

It's frozen solid, I
circle of ice upside
n a pretty dish, stick
ner of sauce in the
and lay shrimp all
the edge of the dish.
I shredded some
rinkled foil with a
scissors and tucked
ice mold. (It looked
kly and beautiful. I
that idea up one day
got disgusted 'cause
't find any holly

when I covered the
h crinkled, wrinkled
looked like a million
ers!
ay is also terrific!

when used for pickles, olives, radishes, celery or carrot sticks.

Real pretty, especially when the ice is colored green.

Heloise

LETTER OF THOUGHT

DEAR HELOISE:

In church we were reminded that the following week was "Good Brother Week."

So, in thinking about it, I realized that if I put the

milk bottles at the front steps, it would cut the distance in half for our milkman.

Then another thought came to me. So I arranged with the milkman that a white paper fastened in the neck of the bottle would tell him that I wanted a certain kind of milk, and the number of bottles would tell him how many quarts to leave. This saves him trips back and forth to the truck.

I believe we all could make every week "Good Brother Week" if we could only think of doing kind things for people we come in contact with each day, and not wait until a special week. Don't you?

A Reader

WAGON HO!

DEAR HELOISE:

We take the children's wagon when we go anyplace that will require a lot of walking. We even took it to the State Fair to act as a taxi for our two-year-old twins.

We heard so many couples say, "Why didn't we think of that? We've got a wagon right in the garage!"

This is really just great to use anyplace to save our backs and to save tiny feet and legs that wear out so easily.

Donna Tucker

This feature is written for you . . . the housewife and homemaker. If you have a hint, problem or suggestion you'd like to share . . . write to Heloise today in care of this newspaper.

11-30

FLOWER POWER

DEAR HELOISE:

You know those glass spice bottles—the kind with the holes in the lid?

Just put about an inch of water in the bottom and stick a few small flowers through the holes. You'll have a nice little vase. The flowers stand up and look ever so perky.

Joyce

FIREMAN'S ADVICE

DEAR HELOISE:

Being a fireman, I have learned how important a flashlight can be at times. It seems inevitable that when you really need your

flashlight around the home, the batteries are dead.

So I taped two extra batteries on the side of my flashlight. I might add, they make a convenient stand to keep the flashlight from rolling when I lay it down.

Mike Finch

ON THE BBQ

DEAR HELOISE:

When we barbecue, we always have some meat and sauce left over.

So I take the meat off the bones and put it through my food grinder for chopped barbecue!

I fill plastic cottage cheese cartons with the meat and pour enough sauce over it to cover it. Then I label the cartons and put 'em in the freezer.

When heated later on, it tastes just as good as it did when first cooked. Besides, it takes less storage space than leaving it on the bone.

Reader

HAIR YE HAIR YE

DEAR HELOISE:

My wife purchased a wig and a plastic foam head block to make it easy to arrange the hair as she pleased. But the head block kept moving around, so I devised a remedy to make it easier for her to use.

I took a 10-inch-square piece of board and covered it with felt. Then bought a switchless lamp socket, made of porcelain, and a five-inch piece of plumbing pipe, one inch in diameter.

Then I attached the socket base with two screws to the felt-covered board and screwed the pipe into the socket base. Then I screwed the plastic foam head onto the pipe.

Now it is solid and doesn't tip over or move around.

My wife then covered the remaining pipe (showing between the head and socket base) with nylon net, making it look like a person's neck with a scarf.

Raymond Carter

JUGGLING ACT

DEAR HELOISE:

If you use empty bleach jugs for house plants . . .

Why not decorate them a little? Use macaroni in the shape of shells, elbows, twists and curls and glue them on the jug in any manner or design. Then, using gold (or any other color) spray-paint, just spray away.

This makes a very attractive planter.

Sue Edwards

© King Features Syndicate, Inc., 1969. World rights reserved.

When I went out to the Old West Saanich Road recently to visit my friend, Mrs. Ingram, I couldn't find anyone at home though I thought we had a date together. After some time spent in futility at the front door I went around to the back where I spied a note which told me to 'strike the gong' if I couldn't make anybody hear. After a small process of elimination, I found the 'gong' and struck it. This eventually produced Mrs. Ingram with, as she put it, a few twigs in her hair, and a basket of luscious apples in her hand.

ETHEL INGRAM

BORN INTERESTED

By MARGARET S. BELFORD

The reason for Mrs. Ingram's absence from the house, and the twigs in her hair, was due to the fact that she had been up an apple tree picking those apples! Nothing so odd about this perhaps, except for the fact that Ethel Ingram is several times a grandmother, though still as full of go as the day she became the bride of Alfred J. Ingram during the First World War.

Ethel knew all about that first war for she was a nurse at the time, and married Mr. Ingram after having nursed him while he was recovering from war injuries. She was born and grew up in the lovely Lake District of Northern England, so it must have been quite a change of scene to her when she came out to live in Winnipeg after the war.

She recalls now that she travelled on the first boat to bring women and war brides to Canada, and that boat was the old Olympic which brought her to the shores of her new world in 1917.

She must have been rarin' to go from the moment her twinkling feet first touched Canadian soil, for Ethel Ingram was born interested and as peppy as they come.

The Ingrams lived for many years in Winnipeg where Mr. Ingram had his work. There, they reared their family. And it was in Winnipeg also that Mr. Ingram first took up his hobby of breeding and raising rabbits for show purposes, and also as a food crop to bring in a little extra money. As Ethel says, the idea was to breed for show, but often only one rabbit out of a litter would be a show specimen, so, in due course, the rest were sold for meat.

The skins, therefore, became a by-product, and the thrifty mind and busy fingers of Ethel Ingram could not bear for long to see this by-product wasted.

However, she was to come by her knowledge of tanning and working fur somewhat by chance, and a depressing chance at that. Four dogs got in among the rabbits one unhappy day and succeeded in killing 40 of them. This was a disaster, but not entirely unsalvageable. Certainly, the skins were no longer fit for sale, but Ethel got to work tanning and working what skins she could.

The net result was that by using the best parts she was able to make a fur-lined winter coat for her youngest daughter.

ETHEL INGRAM
. . . with rabbit fur toys.

There is a good deal that does not always meet the eye in working furs. Somebody used to cutting out and making up clothes may come a cropper when she first starts to make clothes out of fur since, of course, an ordinary pair of scissors cannot be used for cutting. To use them would be to end up with a shorn fur in short order.

However, Ethel knew better than that and realized that a sharp knife or a razor blade was the answers. The resulting coat of grey pebble-cloth, lined with warm fur, was a great success, and cost the princely sum of $3.

One might have thought that after such a triumphant beginning Ethel Ingram would have gone right on working furs and turning them into saleable garments. But such was not the case.

Mrs. Ingram did continue to do a little tanning, and from time to time — especially for Christmas and birthdays — she made small fur toys for the children. She did not, however, do more than this though, knowing Ethel, it is an easy guess that her clever fingers did — even at that time — turn out a lot of toys for neighbor children as well. But in the main, the skins were sold to the Hudson's Bay Company.

Rabbit raising for show and breeding purposes became a real hobby for Mr. and Mrs. Ingram. However, the depression years put a stop to it for, like so many other things in those grim days, it became a luxury and had to be given up.

It was not until the Ingrams moved to Vancouver Island in 1945 that they started to take an interest in rabbits once more. Out on the Old West Saanich Road, they found themselves a lovely home with some acres of beautifully timbered land. Most of the trees they have kept. Indeed, they call their home Green Trees.

Within a few months of settling into their new home, the committee of Saanichton Fair was looking for ways to expand and encourage local interest. They decided to add a rabbit show and Mr. Ingram was asked to organize it. Since he knew a lot about rabbits, he agreed. Thus, before they had a chance to change their minds, the Ingrams were once more in the rabbit business, and this time, since Mr. Ingram had now retired, they were able to go into it in a much larger way.

Mrs. Ingram had always done a certain amount of fur work back in Winnipeg. Wherever there are children, toys are needed. It was not until around 1955, however, that Ethel really went into the business of fur work on a large scale.

Again, in the Winnipeg days, the Ingram skins had all been sold to the Hudson's Bay Company, but here this plan was not feasible. So Ethel, who hates waste, got busy once again. She probably would have got busy in any case since she is not one who likes to have time hanging heavy on her hands.

Tanning skins is not half so difficult as one might think, according to Mrs. Ingram. The skins are put into a solution of pickling salt and sulphuric acid for approximately one to three days, after which they are cleaned and then washed in water to which borax has been added. Following this, they are rolled in towelling to remove the moisture and hasten the drying process. Then comes the slow and laborious business of softening which is done by hand, and which consists of gentle and persistent rubbing until the required softness is achieved.

Ethel does not do a great deal of tanning these days, however, but prefers to send her skins to a tannery in Winnipeg. Rabbit skins, she tells me, are lighter than normal leather and need to be handled with care.

In sewing the skins, she does not use the three-sided needle which is generally used for sewing leather, but uses instead any ordinary sewing needle the eye of which will take a number 10 thread. With this needle she can produce a sturdy toy, firmly sewn, and the skin is less likely to split and tear than would be the case if a leather needle were used.

The patterns for Ethel's animal toys come from England, as do the eyes and sometimes the plastic noses as well. In some cases, though, the eyes and noses are stitched in with colored silks. Particularly, in the case of small animals for small children, she prefers to embroider eyes and noses as a safety precaution.

When setting out to make a toy, she first of

all draws the pattern on the skin and then with a sharp razorblade, she cuts out the pieces which go into a plastic bag until needed.

I have it on good authority that on almost every chair in the Ingram household one may find a plastic bag containing fur in the stitching, or a piece of crochet, or maybe a bit of knitting, for Mrs. Ingram is one of those people who counts an idle minute as a wasted minute. Indeed, even while I was talking to her, her nimble fingers were never still for a moment. But then, as she remarked, she had three toy rabbits, all with carrots in their mouths, to be completed within the next three days.

Once the pieces of the pattern are sewn together, the body has to be stuffed. And this is the part Ethel finds most tedious since each little limb has to be very firmly packed, and the process takes quite a time. Indeed, toys from start to finish take quite a number of hours to complete. "But the worst job of all, to my mind, is the stuffing Though that's not what you might call bad. It's all in how you look at it and I love to sew and make things."

As she spoke she was getting out the big bag of cellocloud, which is a kind of terrylene, similar in texture to cotton batten, but which has the advantage of not lumping.

"You'd be surprised just how much of this stuff goes into even a small toy." Ethel said, as her quick fingers worked the stuffing into place. "It doesn't do to skimp with it."

On the table beside us stood a whole array of toys from large polar bears and koala bears to toy pussy-cats and all sorts and sizes of bunny rabbits.

"I'll be sewing every day until Christmas," Mrs. Ingram twinkled as she worked. "I've got to get another 36 toys made by then.

"I like to make a good job of them so that the children will love them. I always remember," she smiled, "the little boy who lived in Ottawa. He had one of my rabbits and he loved it so much that he took it everywhere with him. His parents travelled quite a lot back and forth across Canada, and wherever they went that rabbit went too. Then, one day, it was left behind in Banff. The little boy would not go to sleep without it. His parents had a terrible time with him, and in the end, they had to wire back to Banff to have it sent on. I like to remember that, for I love children."

But toys aren't the only things Mrs. Ingram makes from fur. As well as these, she also produces fur hairbands, earmuffs and beautiful fur hats. Indeed, she makes all the fur hats worn by the girls of the Thunderbird Drill Team, and has done ever since this group was first formed. In case she should ever get tired of fur work, she can turn her hand to many other forms of needlecraft, and has been known to turn out the most beautiful crochet tablecloths. When she knits her needles flash so fast that it is almost impossible to follow them.

One might think that with so much work on hand, Mrs. Ingram would have to give public life a go-by. But such a thought would never enter her head, since for many years she has been most active in the Women's Institute, as well as being a dedicated worker for the Church of St. Michael's and All Angels at Royal Oak. She sings in the church choir there, and for many years has also been secretary to the church committee. It has been said of her: "Ethel Ingram is never too busy to take on a job if it needs doing."

That is just about one of the nicest things about Ethel Ingram. That, and her gaiety, and that twinkling sense of humor of hers. No wonder chilren love her and her beautiful toys. She is never too busy to be interested, and she is never too busy to lend a helping hand when that helping hand is needed.

ISLANDER Crossword Puzzle

Last Week's Crossword Puzzle Answers Appear on Page 13

By Leonard Goldberg

ACROSS

1 Something in fruit salad.
7 The Orient; 2 words.
14 Unit of measurement.
20 One who has an opinion.
21 Latitude 0°.
22 Awakened.
23 U.S. Cabinet member.
24 ___ Court.
25 Chain.
26 ___ Kazan, director.
27 Bandleader Shaw, and others.
29 German seaport.
31 Vital U.S. agency.
32 High, musically.
33 Breathe in.
34 Endured; underwent.
35 Discontinue.
36 "Baker's ___"
38 Highest musical note.
39 Deceit; treachery.
40 Wall Street personalities.
41 Tamarisk salt tree.
43 ___ Carnera, onetime prizefighter.
44 "GI ___."
45 Appearances; aspects.
48 NL baseball team.
50 Votes into office.
54 Recall.
55 Expiates.
56 City in Michigan.
57 Large antelope.
58 Sigmund ___
59 Lizard.
60 Beverage.
61 Chinese dynasty: 1368-1644.
62 Ingredients, for a casserole.
65 Body of land.
66 Here, in Paris.
67 "Woe is me!"
68 Buenos ___
69 Amount that taxes are assessed.
70 Certain literary forms.
72 Artist's necessity.
74 Harm.
75 Small kite.
76 Most dark or dismal.
77 Eric ___, mystery writer.
78 "___ Kapital."
79 Machine part, that revolves.
80 Married gypsy woman.
81 Monkeys.
84 Make tardy.
85 Hint.
87 Brilliancy; dazzling effect.
91 Where to find a jack; 2 words.
92 One past all hope.
93 Solidified, with a binder.
95 Wood core.
96 Suffix, with mis or sis.
97 Coarse-grained rocks.
98 English typefounder; 1692-1766.
99 Followers; adherents.
100 Muse of astronomy.
102 Say anew.
104 Amuse; entertain.
106 Those who revolt.
107 Vast, celestial structures.
108 Throw, or lance: Poet.
109 Sounds, from the nose.
110 Profits, before expenses.
111 Indented.

DOWN

1 Of the Boreas; northern.
2 Space ship.
3 U.S. admiral, WW II.
4 Indian coin.
5 Born.
6 Indo-European.
7 Of a holiday; festive.
8 Eagle constellation.
9 See 4 Down.
10 Parts of the body.
11 Devoured.
12 Now and then.
13 Vibrating, fluttering chords.
14 Struck, with a certain spray.
15 Algerian seaport.
16 Said: Fr.
17 Having a purpose.
18 Type of soup.
19 Passes a law.
28 Former Korean VIP.
30 John ___
33 Have a purpose.
34 Executive ___
35 Strange; suspicious.
37 Making more comfortable.
39 Arizona sight; 2 words.
40 Eats quickly.
42 New controversial drug.
43 Arrogant; haughty.
44 Army vehicles.
45 Tract of land.
46 Of a helix; spiral.
47 Poisonous fungus.
48 Decorticates.
49 Virginia willow.
51 On the shore.
52 Cultivated land.
53 Pittsburgh football player.
56 U.S. labor leader: 1855-1926.
58 Religious brothers.
59 Food fish.
62 Decays, in fruit.
63 Kitchen appliance.
64 "Exodus" author.
65 Type of poetical verse.
67 Plots of land.
69 Crammed; stuffed.
71 List, in the back of a book.
72 One who declares or affirms.
73 Diner.
74 PI fruit tree.
76 Bestowing; conferring.
80 Fix over.
81 Ringed planet.
82 European peninsula.
83 Marsh; swamp.
84 Law: Fr.
85 Ribs, or veins, of a leaf.
86 If not; except that.
88 Dormant; quiescent.
89 Punish, by a fine.
90 Tried.
92 Gunter ___, German author.
93 False gods; idols.
94 Completed.
97 Miss.
98 Vineyards.
99 Russian czars 1547-84.
101 Educational group: Abbr.
103 Tropical tree.
105 ___ de France.

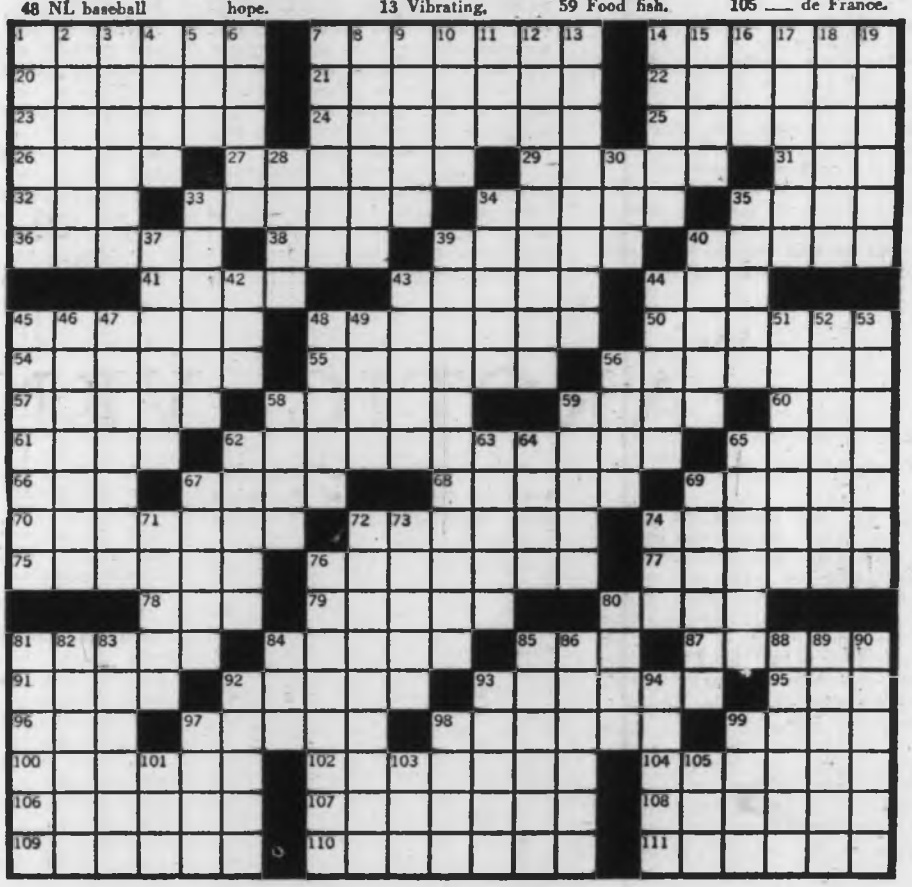

DEEP FREEZE BEST FRIEND FOR CHRISTMAS BAKE-AHEADS

Continued from Page 9

hot fat (350 degrees on frying thermometer). When done on one side these little balls of goodness will turn over on their own accord. When golden remove with slotted spoon onto absorbent paper. Shake in a bag with sifted confectioners' sugar. For something special you can add ½ cup chopped walnuts to the dough.

MASTER MIX . . . 9 cups sifted all purpose flour, one third cup baking powder, 2 tsp. cream of tartar, 1 Tbsp. salt, 4 Tbsp. sugar, 1 cup dry skim milk and 1 pound shortening. Sift dry ingredients together, cut in shortening till like coarse meal. Store.

For plain hot biscuits use 3 cups mix and enough water to make a soft dough.

Plain or sweet bread dough can be made in all sorts of different shapes to carry out the Christmas theme. Any of the recipes we have given you today could be shaped into an attractive Christmas tree.

One of the easiest ways to make a tree shape is to make 17 inch-size balls of dough. Start at the bottom with 2 balls for the base, next is the lower edge of the tree with 5 balls of dough, next-row 4, next 3 then 2, with the last ball at the top. Make this arrangement on a greased baking sheet. Bake in a 375 degree F. oven for about 20 minutes or until done. Cool on a wire rack then remove to a doilie lined plate, frost with pale gren frosting and sprinkle with colored sprinkles or those tiny decorative silver draggets to similate decorations. A few holly sprigs around the edge add color. The children could help with the making and decorating of this project. No matter if it turns out a bit lobsided . . .they will be proud of it because it is their own creation.

By PHYLLIS JAMES

On the north bank of the Peace River is a little church and it holds a story of amazing significance. This is the story:

In the late 1920s and early 30s the more daring of the "dried out" farmers from Saskatchewan moved north and west and funnelled through to British Columbia by way of the rough Edmonton-Dunvegan railway or by truck over the scarcely perceptible roads to the Peace River Block.

The pioneers of rural Canada are fast disappearing. Who will preserve their rugged deeds if they are not written or commemorated in some way? In Europe history is preserved in the churches and the cathedrals. What better place could be found to record the achievements of the past!

OLAF'S CHURCH

Not least among the pioneers were the five Murphy brothers with their wives and children numbering about 50 persons. On the prairie they had owned adjoining homesteads and in the new land they kept together on homesteads north of the Peace River.

Those first few years were enough to break the spirit of even the most rugged Irish Canadians. But here was the end of the line and they must build barns and houses before working the land.

Like all newcomers before them the brothers found it was imperative to make the acquaintance of the notorious Swede Olaf, who owned the only sawmill. With his hard-headed business acumen Olaf had managed to keep his mill on a paying basis by allowing men to work in the mill and take out their wages in rough spruce lumber for house building.

Many were the complaints about the Swede's lumber.

"Get it wet and green, it shrinks for seven years then it's rotten," said the oldtimers. "Build a tight house one summer, the next year you can throw a cat through the cracks," said the new settlers.

But the Swede was satisifed. He had no wages to pay and always managed to make a good profit because he sold only to those who paid his price. By fall of the first year each of the Murphy brothers had the shell of a house built from Olaf's lumber.

It was a winter to remember. Families huddled around air-tight heaters stuffed with pungent poplars. Between the comforts of home and the 40 below winter stood one ply of Olaf's lumber and tarpaper. Every nailhead inside those pioneer shacks sparkled with frost. The next year when work in the fields slackened it was back to the sawmill to work for more material to line the houses.

The Murphy children in ragged overalls attended the log school and looked resentfully at Olaf's four well-dressed daughters. Sunday made a welcome change when the Murphy's and other farm families met at the schoolhouse for a church service. Olaf's wife attended with her daughters, but never Olaf who was busy with his bookkeeping.

After church much visiting was enjoyed among these lonely families. Often plans were made for a dance or a card party to break the monotony of the long winter.

When the mud of spring dried up with the long summer days the farm children counted the days to the big July First celebration at Dawson Creek. Next in importance to the Christmas concert, it was the event of the year.

"Daddy is taking the day off to drive us to Dawson Creek on the First," declared the Swede's daughter as school was dismissed.

This announcement caused every child to wish for a rich father. Their cars had been converted into wood-sawing machines and "Bennett Buggies."

When the day came almost every family found a way to take part in the celebrations. All day the little river ferry was kept busy loading and unloadng every kind of rig full of excited families.

It was a long day full of sports, gossip and food, but before dark the weary boatman had put a chain across the end of the ferry for the last time for homeward bound passengers. No, the Swede was still on the road. One more crossing must be made.

"Getting his money's worth," was one cryptic remark.

Two exhausted men steered to the ferry slip to meet the late comer. His dusty Ford rattled down the gravelled road carrying four happy girls. They had sung all the songs they knew, now they were breaking out lustily with the familiar hymns they had learned at Sunday school. The Swede smiled with pride. He had given his daughters a day to remember and had enjoyed himself away from the mill. With a flourish he swung his car on to the ferry.

The girls screamed: "Daddy, we're backing into the river!"

The ferry lurched, the chain gave way with the force of the heavy car. Olaf, a strong swimmer leaped from the submerging vehicle and fought the swift current to grab his youngest, only to have her pulled from his grasp.

Again and again he struggled to reach his children, but the treacherous Peace had claimed its four young victims.

That night the whole north country was saddened with the news

Continued on Page 13

ARCTIC VENTURE

Continued from Page 8

range was very limited and due to the short Arctic night it was only in the late hours that I could make contact with the radio stations at Nome and St. Paul Island. There were no commercial radio stations on the north coast of Alaska or Canada back in 1924, but I had from time to time been assisted by a small private station at Candle, Alaska.

For two weeks we probed along the edge of the icefloe, which stretched across the horizon. Occasionally open leads in the icefloe were encountered, and though we penetrated quite deeply into some of them we could not find any trace of the abandoned schooner.

The weather this far north can vary considerably at that time of the year. At times in rain and mist visibility would be very poor, and strong winds can spring up very quickly, with rain squalls and snow flurries. Under these conditions it was not surprising that after two weeks without results, it was decided that further search was futile.

This decision was further precipitated by the illness of the ship's cook, which was diagnosed by the doctor at Point Barrow as the dreaded smallpox. Fortunately there was ample supply of vaccine at the Point, and the doctor and his assistant came aboard and vaccinated us all. It speaks well for the value of vaccination, that although the cook had not been feeling well for several days before it became serious, he had been preparing all our food, yet no one else came down with the disease, despite the fact that with extra people on board we were living in very close quarters.

I have not mentioned previously that we had on board two monkeys, which the first mate (Fred Coe) had bought in Port Said on our way out from England. These two little animals, certainly the first of their species to enter the Arctic, had become great pets, and were a source of great delight to the Eskimos. The Point Barrow doctor, who had been so good to us, wanted them so very badly, that finally, though with much reluctance, Freddy sold them to him. I understand that they lived through most of the following winter in a heated small hut, but one night in early spring the heater failed, they both got frozen tails, and died shortly afterward.

On Sept. 15, I exchanged "good-bye" messages with our friends on the Boxer and the radio operator at Candle, as we were on our way back to Vancouver.

The return voyage through the Bering Sea, and from the Aleutians, was fairly routine, though for several days we had some very nasty weather in the Pacific.

Approaching the entrance to Juan de Fuca Strait we had to buck strong SE winds and heavy seas, and with poor visibility, I was kept busy getting radio bearings from Pachena Point and Tatoosh direction-finding stations. With the ship rolling and tossing in such heavy seas, one would hardly have expected these bearings to be very accurate, but thanks to the efficiency of these two stations, they proved to be very good indeed, and we picked up the Swiftsure Lightship right on course, finally arriving off the Quarantine Station at William Head, at 11 p.m. Sept. 30.

The following morning we all packed our belongings ashore, where our clothes were fumigated with formaldehyde, and our bedding with steam. The ship also, was completely fumigated, the holds with sulphur, the cabins with formaldehyde, and what a mess this made of the coppper and brass in my radio cabin.

While this was being done, we were all housed and fed at the Quarantine Station, where the staff were all exceedingly considerate. Some of the crew whose vaccination had not taken, had to be vaccinated a second time.

In the afternoon Captain Cornwell and I took one of the ship's boats and went fishing in the bay off the Quarantine Station. Needless to say I did the rowing, and as the skipper was no lightweight, we were heavily down by the stern. However after an hour or so we hooked onto a dandy 25-pound salmon, which I gaffed and boated, and although this beautiful province has been my home for many years I shall always remember my first fishing trip in B.C. waters, and the lovely supper of baked salmon that resulted.

We left quarantine at 7 a.m. Oct. 2 and after again bucking headwinds arrived at the Evans Coleman Dock, Vancouver, at 11 p.m.

Thus ended the first encounter between the good ship Baychimo and the Western Arctic, which was the forerunner of several trips in the following years, until she also was trapped and became another victim of the icepack.

INDIANS to the FORE

Reviewed by ALEC MERRIMAN

The Indian peoples of Canada are getting a great deal of attention these days and a new deal is in the offing, although the proposed new deal is being met with mixed, and oft-times bitter, feelings by the native peoples of Canada'

The Indian peoples are emerging to take their rightful place in the political, cultural and business life of Canada as a whole and here are two books which give a little more understanding about their problems.

I Am An Indian is the first book to collect a number of stories by Indians of all races and publish them under one cover.

It is a hodge podge, but maybe that can't be helped. How could you expect to get a common theme from the writings of Indians from 12 major bands across Canada all speaking different languages and having little or no ties with the other?

The important thing is that it does show that the Indians are emerging, are taking their rightful places and that they are contributing in a tangible way to the growing culture of this country, while still retaining their old culture.

In this, editor Kentner Gooderham has done a good job.

He was born and raised on the Blackfoot Reserve, 60 miles east of Calgary. His family has been associated with Indian people since his grandfather went to work with Chief Payepot's Band at Touchwood Hills in 1879.

In 1959 Kent Gooderham joined the education division of Indian Affairs and he now lives with his wife and five children in Ottawa.

Before that, as a teacher, principal and later a supervisor in central and northern Alberta he became involved with the problems faced by children whose native language was Cree or French, and who were orientated to a rural, rather than urban Canada.

In this first Canadian anthology of Indian literature he has brought together the thoughts of Indians from all across Canada and it is a tribute to Vancouver Island that he starts the book with a story from George Clutesi's first book, **Son of Raven.**

Editor Gooderham explains the book was written by men and women who are called Indians, but who think of themselves as Sioux or Salish, Ojibway or Delaware, Abnakis or Assiniboine.

I AM AN INDIAN, edited by Kent Gooderham; J. M. Dent; 196 pages;

★ ★ ★

WITHOUT RESERVE, by Sheila Burnford; Boston: Atlantic—Little, Brown; 242 pages; $5.95.

It gives a glimpse of the Indian world — a world of wars and treaties, honor and treachery, wealth and degradation. Indian stories, songs, and poems from all areas of Canada have been included so that others may enjoy some of the fun that is Blackfoot fun, meet some of the heroes that are Cree heroes, and learn some of the wisdom that is Kwakiutl wisdom.

Leonard S. Marchand, Member of Parliament for Kamloops-Cariboo, the Indian who upset Davie Fulton to become Canada's first Indian MP, tells his story. Some of Edith Josie's News from Old Crow is included and in addition to the writings of George Clutesi, Vancouver Island is also represented by the writings of the late Rev. Peter Kelly, a Haida.

In this 196-page book the Indian people share the experiences and thoughts of their Canada — too long neglected — thoughts and experiences which form a vital part of the heritage rightfully belonging to all who call themselves Canadians.

★ ★ ★

In **Without Reserve**, Sheila Burnford, who also authored **The Incredible Journey**, tells about a different side of the Indians.

She and her artist friend, Susan Ross, went and lived on remote Indian reserves of the Cree and Ojibway Indians of Ontario and out of their experiences came this simple, but beautifully told down-to-earth story about Indians and how they live on reserves, scarcely touched by modernity.

This is a personal book about making friends . . . with trappers, fishermen and priests, with nomadic wild rice harvesters, with children and dogs.

Unlike the few whites these northern Ontario Indians had met, these two women came "not to exhort or teach, heal, snoop, pay or persuade, but in peace alone, in friendly interest, to learn something of their language and life."

And they found the Indians' life scant of material comfort, but rich in custom and legend, subtle in manners . . . a culture most visitors would find hard to penetrate.

Quietly busy, painting or fishing, these visitors were content to be absorbed into the daily life of the reserves, to adopt as their own the slow, agreeable pace of the Indians.

They visisted six different reserves and Mrs. Burnford writes with sincere affection, respect and compassion about her experiences at each.

She hopes her descriptions will "help other non-Indians to understand something of the background from which these people are now slowly and shyly emerging, from those 'reserves palisaded with psychological barriers which have prevented close social and economic contact between Indian and non-Indian' into an often bewildering world, and will help them accept them with friendship and sympathy into the main stream of 20th Century life."

With Canada on the verge of a new deal for Indians this is a timely book by one who has lived among the Indians and based her writings on solid factual knowledge.

The voice of the Indian is heard across Canada as it never has been heard before, but many difficulties face the Indians in their integration with the white man's way of life.

Read these books and you will understand some of the problems. You will also have some very enjoyable reading hours.

Sequel to The Manor Deeply Satisfying

***The Estate* cannot but increase the literary stature of Isaac Bashevis Singer, long recognized as one of America's finest contemporary writers.**

THE ESTATE, by Isaac Bashevis Singer; Doubleday; 374 pages; $8.50.

This book is a sequel to and the conclusion of the long novel that began with **The Manor** which told the story of a small group of Jews in Poland who moved out of the ghetto following the defeat of the Polish insurrection against Russian rule in 1863.

Anyone who read **The Manor** will feel a compulsion to read the sequel, which continues the story to the end of the 19th century, with some of the characters established as successful immigrants in the United States.

The Estate describes how, after 1863, Jews began to play an important role in Polish industry, commerce, the arts and sciences and how all the spiritual and intellectual ideas that triumphed in the modern era had their roots in the world of that time.

If you haven't made Singer's acquaintance yet you have missed a deeply satisfying literary experience; his ability to tell a gripping story is complemented by a lurid imagination which heightens the passions and ideals of his characters.

The title of the new work refers to man's estate, the human condition, in a particular time and place, which is the theme of this major novel. This is summed up by one character who comments: "It's not child's play to be born, to marry, to bring forth generations, to grow old, to die."

The Estate, like its predecessor, may be read and enjoyed simply as a first-rate novel but it adds to the interest to keep in mind that the theme has deep social significance.

The book ends at a moment when humanism started to practice what it had preached for generations, but the humanism discussed, then practised, by Singer's characters in old Warsaw became the basis of the social upheavals and the awful disillusions of today.

To gain the maximum enjoyment and enlightenment out of **The Estate** it is advisable to read **The Manor** — E.D.W.-H.

FOR YOUNG READERS

LOOSE CHIPPINGS by Thomas THIS IS WASHINGTON, D.C. Written and illustrated by Miroslav Sasek. Macmillan. 60 pp. $3.95.

Imposing buildings, museum exhibits, historical relics, statues galore and a smattering of citizens are included on this unsentimental journey to the U.S. Capital. Sasek takes a quick look at some famous edifices, lingers longer at others; he tosses in a bit of history and spices his descriptions with humor, but the chief lure as always is in his illustrations. Painlessly informatve, occasionally digressive, but always entertaining. Ages 8-11.

OLAF'S CHURCH

Continued from Page 12

of the tragedy. A frantic father could be heard cursing and storming about like a madman.

Sympathy poured into Olaf's home from people accustomed to hardship and adversity. The Swede's wife was calm and numb. She accepted the kind words and little gifts of sympathy. The travelling missionaries offered comfort and spiritual help, but Olaf stamped outside refusing to listen. After all he was the man who could surmount obstacles. He had prospered when others remained poor. Even the missionaries were as poor as the people they served.

But a transformation did take place in this lonely man. Perhaps it was the last memory of his children singing that stirred the Swede. Perhaps it was the persistent kindness of his neighbors or his wife's gentle philosophy. When Olaf started something he went at it with vigor.

"I'm going to build a church," he announced to the amazed missionaries.

There was no need to call for volunteers. It was built in record time. Olaf closed the mill and worked with the men putting in his best lumber and skill.

The Murphy brothers reported each evening a changed man who was a friend to all the workers. Not only did he build the church, but he and his wife never missed a service.

You may now visit north of the Peace River the little frame Church of the Good Shepherd. Inside are two beautifully carved columns in memory of Olaf's four daughters.

ANSWER TO LAST WEEK'S PUZZLE

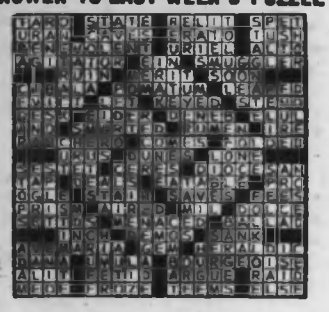

Author Appears Bored With Canada's North

Reviewed by
ALEC MERRIMAN

***The Yukon and Northwest Territories* is the fourth of eight planned books to be published in Macmillan's new travel series, *The Traveller's Canada*, and the second to be authored by Edward McCourt, a member of the department of English at the University of Saskatchewan.**

His first book in this series was **Saskatchewan**, a subject he knew well and about which he wrote a fine book. He should have stopped there.

This book about the Northwest Territories and the Yukon, author

THE YUKON AND NORTHWEST TERRITORIES, by Edward McCourt; Macmillan; 236 pages; $6.95.

McCourt explains "is an outsider's view of those parts of Canada's northland which are accessible to travellers by road. It is written to encourage others to take the Alaska Highway and Mackenzie Highway routes and see for themselves the wonders that lie above the sixtieth parallel; and to provide a measure of entertainment for the traveller-in-spirit whose body never leaves his armchair."

The publishers sent the wrong man to cover the story . . . at least as far as the Northwest Territories is concerned.

Author McCourt has written a shallow, uninspired story about his Mackenzie Highway travel and his story reads like he was bored with the whole idea.

"Three days in Hay River, added to those we had already spent there, gave us time to exhaust the town's attractions several times over," he writes.

Obviously he didn't make much effort to savor the most out of Hay River and area. When I visited Hay River during a Mackenzie Highway tour to Yellowknife and beyond, I found it a fascinating town and the gateway town of the northland. It is the centre of the Great Slave Lake fishing industry, takeoff point for a number of bush trips, and from here we took the short flight to the Wrigley Harbor start of the Mackenzie River, where we fished for sporty arctic grayling and hefty northern pike.

It is the transportation hub of the north, terminus for the Pine Point railway, which services the rich Pine Point mines nearby, and centre for the Great Slave Lake shipping industry. In winter, fleets of ice fishing bombardiers ply out of Hay River.

I would have liked to spend several days there.

Since my all-too-short visit to the northland I have hungered for stories about the Northwest Territories and have read a number of fine books about Canada's northland.

I can hardly wait for a return trip, but this new travel book wouldn't send me there.

He misses most of the glamor of Yellowknife and pretty well ignores the Ingraham Trail and the side trips travellers may make from Yellowknife, by trail, boat and aircraft.

He does fly to Inuvik and Tuktoyaktuk, but at Inuvik he admits sitting in his hotel room and reading a novel . . . time he could have better spent getting out to meet people who had something to contribute to his story, and getting the feel of the north. He describes Tuktoyaktuk as "a delight to visit," but he apparently didn't get the most out of it. This is one place I have a terrific urge to visit, but not because of this book. I just can't imagine visiting there without getting in on the excitement of a white whale hunt, or at least talking with those who hunt them.

Mr. McCourt seems to have travelled the Northwest Territories with his eyes partly closed, but he shows more enthusiasm for the Yukon and he devotes 140 pages to his Yukon travels.

In spite of this rather disappointing book, Macmillan's Traveller's Canada series is a fine endeavor and the other published books — Saskatchewan, Alberta by Robert Kroetsch and Newfoundland by Harold Horwood, are all well worth reading. This book about Canada's northland is also worth reading . . . it is just that we expected so much more.

Soon to be published is British Columbia by Paul St. Pierre, and we can be certain this will be an interesting book by an author who knows his subject inside-out. Also to be published are Manitoba by Scott Young and Ontario by Max Braithwaite, and New Brunswick by Michael Collie.

Sensitive War Novel Deals With Japan's Warrior-Monks

I do not customarily bother with publishers' blurbs. Usually, what is written on the inside of the dust-jacket is nothing more than a sales pitch and even the worst books are made to appear as masterpieces of literature.

But occasionally, after reading a book, I find that the blurb is not only accurate but cannot be much improved on. Such is the case with **See You in Yasukuni**, a sensitively written novel by Gerald Hanley. So here it is:

"The mystique of the Japanese warrior-monk is almost wholly alien to the West. Thank God, one might add. Can one see good in their arrogance, their bigotry, their terrifying disregard of human life — whether their own or their enemy's? And yet, can one deny nobility to a creed so selfless, so dedicated, so austere?

"Such questions seem philosophical; Gerald Hanley has made of them an exciting and moving novel.

"Bruce, the Englishman, filled

SEE YOU IN YASUKUNI, by Gerald Hanley; Collins; 224 pages; $5.50.

with the self-questioning and uncertainty which is at once the strength and weakness of the West; Suzuki, colonel of the Japanese Gestapo, a ruthless fanatic blindly devoted to the service of his Emperor and his country; Kyoga, the innocent soldier, aspiring wistfully to Christianity and yet in thrall to the monstrous force of Japan's conquering urge — these three lives weave together while war explodes over Malaya and Burma.

"As the shattered Japanese armies crawl painfully back through the jungles, so the personal conflicts culminate in common tragedy. The end is breathtaking, both in the majesty of the descriptive writing and the pity and understanding with which the author handles the tangled problems of his protagonists."

Well, there it is, and if anything the unknown blurb-writer has understated his case.

See You in Yasukuni, like all good novels, can be read on several levels. It is an astonishing insight by a Westerner into the character and thought processes of the Japanese warrior-monks; it is a powerful indictment of war; it is a wonderful description in cameo-form of all that is noble and base in the human animal. And it is also one of the best written and most gripping novels to come my way this year.

—E.D.W.-H.

NEW BOOKS and Authors

ANGELS ZERO!

MEN AND ANGELS, by Theodora Ward; Macmillan; 241 pp.; $6.25.

"I had just completed a piece of work that had left me with the appetite for creation still unappeased. Turning inward, I asked, 'What next?' and to my surprise the answer was almost instantaneous: 'Angels!' "

And that is how, after several years of research, Theodora Ward came to write **Men and Angels**, the study of a persisting symbol in Western culture.

What it amounts to is the laborious gathering together of hundreds of references to the angel as man's link with heaven during the past 4,000 years, from early Hebrew writings and ancient carvings to the poetry of Robert Graves and the stained glass of Marc Chagall in Coventry Cathedral.

Miss Ward probably started out believing that her book would come under the heading of angelology, the doctrines concerning angels, but with the temerity of the amateur who finds herself out of her depth, she fled from the fascinating byways and pedalled, firmly blinkered, along the well-travelled route of the Judeo-Christian tradition.

Although in no sense a scholarly work, **Men and Angels** certainly returns the word angel to its rightful place, and causes one to wonder how the devil (a fallen angel) it became associated with backers of plays, fish with compressed bodies and enemy aircraft.

Next time Miss Ward turns inward and asks "What next?" she would do well to ignore the answer, whatever it is.

★ ★ ★

French-Canadian Nationalism (Macmillan; 336 pages; $8.95) consists of 25 essays by prominent French-Canadians from Garneau to Trudeau, essays that form a summary of the background of French-Canadian dissent.

In this anthology, edited by Professor Ramsay Cook of York University, Toronto, several of these theses appear in English for the first time.

The Sign of the Gunman, by David Helwig (Oberon Press; 151 pages; $4) consists of a handful of new poems and 50 others taken from Helwig's first book, **Figures in a Landscape**, now out of print.

—E. D. W.-H.

Blair Fraser Was 'Total Canadian'

Reviewed by
E. D. WARD-HARRIS

When Blair Fraser lost his life in a canoe accident in 1968 Canada lost more than its leading political commentator, it also lost a journalist whose integrity matched his brilliance.

BLAIR FRASER REPORTS, edited by John Fraser and Graham Fraser; Macmillan; 312 pages; $8.95.

Most men, however important they appear to be, are expendable, but in Canada where inspired journalists are unfortunately as rare as literary giants, Blair Fraser, sad to say, was irreplaceable.

Proof of this is supplied in **Blair Fraser Reports**, samples of his work between 1944 and 1968 selected by his sons, John and Graham Fraser. All the articles in this book first appeared in Maclean's Magazine, for which Fraser worked for 24 years.

Fraser was continually fascinated by the Canadian political process, and was happiest when writing about it from its centre, Ottawa. In addition, he lived for years in Montreal and developed a particular feeling for the people of Quebec and their problems and wrote about them with a warm understanding long before the subject became politically fashionable.

But what distinguished his work from that of other competent observers was his concern for Canada, which he loved passionately, and the insight and sheer hard work he put into his writings.

Just how hard he worked is made clear in the biographical introduction by Graham Fraser, who discl "Writing was never an easy or a facile business for him, and he would often spend a morning or even a day getting the first page of an article right."

BLAIR FRASER
. . . integrity matched brilliance

Fraser was often accused of being a Liberal apologist, and this grieved him because he worked hard at being non-partisan and felt no loyalty to the Liberal Party as such.

The measure of good writing is whether it can stand the test of time, and this applies particularly to comments on current affairs. Much of the material in **Blair Fraser Reports** is as readable today as when it first appeared; as readable, for instance, as Bernard Shaw's criticisms of plays and actors long forgotten.

Not the least interesting section of this book is that dealing with events outside Canada. Fraser's reports from places like Vietnam, Germany, South Africa and Red China (which he visited twice) remain informative and relevant and absorbing reading.

Apart from the obvious interest of reading factual reports and informed comment by a brilliant eyewitness of history, there is an added reason for this book being of peculiar interest: Fraser, with his tolerance, simplicity and obvious love of country, represented something strongly and explicitly Canadian.

This was perhaps best expressed by Edgar Andrew Collard, a former colleague of Fraser's and himself a distinguished newspaperman:

"He (Fraser) was a total Canadian. Most Canadians are haunted with echoes of other lands . . . and become almost ghosts, haunted by ancient whispers. They cannot identify themselves, let alone be identified. Blair Fraser had no ghosts."

A LITTLE BIT OF EVERYTHING

Avis Walton's informative book *About Victoria and Vancouver Island* has a little bit of everything in it and this new expanded fifth edition is more informative than any of the previous editions.

Since this book, which holds as much interest for Vancouver Island residents as it does for tourists, first appeared in 1955 Mrs. Walton has sold 15,000 copies, which puts it well into the best seller class for regional publications.

In a hodge podge of stories and informative paragraphs Mrs. Walton deals with everything from tips about fishing and where to hire boats to where to get your hair styled without appointment.

She tells stories about Vancouver Island history and tells about industrial activity, as well as places to visit, and she uses her wide local knowledge to make interesting stories about Victoria's unique customs, like tea and crumpets.

ABOUT VICTORIA AND VANCOUVER ISLAND, by Avis Walton; a Felindical Publication; 321 pages; $2.95, soft cover; $5.50, hard cover.

Most of the pen and ink sketches are by Peggy Walton Packard, sister-in-law of the author and a versatile artist who studied sculpting at the Pennsylvania Academy of Fine Arts.

The book is freely punctuated with maps and sketches and a variety of photographs.

Mrs. Walton has gathered mountains of published stories and facts about Victoria and Vancouver Island and condensed that information into the 321 pages of this book.

Chances are that if you have any queries about this part of the world you will find the answer in **About Victoria.—ALEC MERRIMAN.**

Also Received

THE ANGEL UPSTAIRS, by Desmond Grieg (Macmillan; 150 pages; $5.50) is a collection of arresting short stories by a South African who seems to be struggling, against formidable odds, to find humanity, and even humor, in his homeland, which is not noted for either.

—E. D. W.-H.

Eaton's Catalogues Like Family Album

By CECIL CLARK

It was exactly 100 years ago that Timothy Eaton, one of three Irish emigrant brothers, bought out James Jennings' dry goods store in Toronto and flamboyantly put up a sign that read "T. Eaton & Co."

A SHOPPER'S VIEW OF CANADA'S PAST; University of Toronto Press; 286 pages; $15.

From the start Timothy must have been aware of two things that were to make him successful. One was the power of advertising, and the other was recognition of the fact that, in his day, Canadians were mostly rural dwellers.

Early in his career he vowed he would reach them, and in 1884 brought out his 32-page catalogue. From then on, he never looked back.

Few people today realize that when Timothy got the idea of his catalogue the population between Toronto and the Pacific Ocean, was about equal to that of Greater Victoria today. Even before the CPR was built his modest booklet was filtering through the plains. Later, with the rush of emigration from Europe, he saw that copies were on Atlantic ships.

Which caused some of them to turn up in quaint places. Like in 1943 when a Canadian soldier sought shelter in the cellar of a bombed out building in Italy, and found a 1914 Eaton's catalogue in the debris.

In distinctive style **The Shopper's View of Canada's Past** portrays the manners and modes of Canadians from 1886 to 1930, for it is made up of selected pages from bygone catalogues. For all the world it's like turning the pages of a family album. But a family of Canadians.

Here you find the curious, the half forgotten and the obsolete and of course, above all, the inexpensive.

Did you know that once (in 1893) you could get a rolling pin for a nickel? Or a foot pedal organ (in solid oak) for $29.50? And speaking of feet, there was a day when ladies' genuine kid button boots sold for $1.20 a pair.

You get all this, and nostalgia too, as you ruffle the pages of bygone Eaton's catalogues, spotting items like a 95 (that's ninety five) piece dinner service for $5.15 . . . and that's spelled five dollars and fifteen cents!

Remember when all rational kids were fans of that extraordinary military fictioneer G. A. Henty? I note from the catalogue that in 1911, nine years after Henty's death (and he died a millionaire on his yacht) Eaton's were selling his books at 45 cents a copy, cloth bound. In the same year Horatio Alger who, in his 65 books had quantity but not quality, reached the hands of the farm kids at 19 cents a copy.

For those bothered by today's housing problems just think that in 1912 Eaton's sold the plans of a seven room house for $2.50. What's more, for a mere thousand bucks they sold you the material to build it . . . and paid the freight to any point in Manitoba, Saskatchewan or Alberta! And that's what I call free enterprise.

Through the pages you catch occasional glimpses of a world of drum heaters, hand operated washing machines and spittoons not to speak of a mail order market where you could get anything from a wedding dress ($16.50) to a set of harness for your team of huskies!

Somehow this hefty volume is a memorial of the man, his trade and his success; but a man who made life just a little better for the people who broke the sod and made this a nation.

To settle a bet, for a conversation piece, and for an array of prices that will bring tears to your eyes I heartily recommend this interesting volume just received from the University of Toronto Press.

Dream Trimaran

By GERONIMO VIE

Harry and Margaret Stanley had a dream. They dreamed of swift winds pushing them across green-blue sea. Terpsichore, the mythological Greek muse of the dance, is the name of their home-built trimaran. Indeed, it dances over the waves. Terpsichore is a gossamer of red, yellow, and blue soft sails and sleek form. She dances to the rhythms of the water.

It took nine months to complete their boat. They worked in the icy, finger numbing atmosphere of a polyethylene covered backyard boatshed. Harry Stanley and his brother Wes were the primary builders of the vessel. Margaret assisted, as did their two teenage sons.

Only the vision of tripping the "sea light fantastic" could have inspired anyone to have worked through one of the coldest, most miserable winters in the history of this area. It was a difficult task for Harry Stanley to complete his dream, but today Terpsichore sails with the speed of light . . . almost.

The Stanleys live in Richmond, B.C. Harry has for the last two decades been an air traffic controller with the department of transport. His brother Wes, an avid sailor, is also a carpenter. Thus Wes was no small inspiration, as well as a key factor in the completion of the trimaran.

Harry and Margaret's primary dream is to build a large seagoing sailboat and take off for the South Pacific and parts unknown. However, the longest journey begins with a single step.

One day last fall, Harry met the man who had begun the building of the Terpsichore. The original builder was at that time ready to chuck the whole affair as a waste of time and money. He had run into too many problems.

The three hulls were formed, but all the rest was left to do.

Harry decided, somewhat impulsively, that he would take on the completion of the boat. This he decided, although he had never before owned a sailboat and had only rudimentary sailing experience.

Fortunately, Wes the sailing enthusiast stepped in to help. It was a bad season to begin boat building, but the Stanleys could easily envision learning to sail the following summer. There is a lot to learn before venturing out on the open ocean.

The trimaran, derivative of the Polynesian double outrigger design, is as good a vessel as any to learn the ways of water and sail. In similar but even more primitive craft, the people of the South Seas explored vast areas of the Pacific.

The Stanley's trimaran is a well-known design from southern California, created by Jim Brown. Brown had modified an original design by Piver and sailed his craft to Hawaii and back.

The boat measures 25 feet from stem to stern and 18 feet wide. It can sail 40 degrees into the wind; its best sailing is 50 degrees to 60 degrees to 100 degrees into the wind.

The main hull has a rounded bottom with a six-foot dropped centreboard on the main hull, as compared with Piver's keelless, hard chine design. Tubular steel struts support the pontooons. The object of this particular design is to decrease as much as possible the amount of wetted surface.

Nine months to build this trimaran — nine frantic hours to learn to use it.

The Terpsichore skims over smooth seas and will surf down waves off the wind. As Harry says, it looks and moves "like a big water spider."

Centreboard and rudder swing up at hard contact with underwater obstacles or to permit beaching the boat whose hulls draw only 18 inches of water.

The trimaran provides four comfortable bunks, two of them under a boom tent, and can be made to sleep a maximum of six.

The Stanley brothers frequently came close to severe cases of frostbite, but they prevailed through the winter. Neither deep snowdrifts nor below freezing temperatures curtailed the boat building. They discovered that many mistakes had been made in the construction of the hulls. Consequently, there was quite a bit of switchback construction, stops and starts and hunting down materials.

The original blueprints for the trimaran had become waterlogged and so uselessly faded out that new ones had to be ordered. Some of the parts could be obtained only from other countries.

Spring came and the boat was not completed. Summer hovered closer and still there were many things to be done. It looked as if the summer might come and go without the Terpsichore cavorting over the blue deep.

At last, in mid-July, the boat was launched at Blackie Spit in Mud Bay. It took a week or two more to get sails. An error in measurement, not their own, caused further delay. Finally they were ready, a multi-colored mainsail of red, yellow, and blue, and a jib of golden hue, dazzling in the sun.

The aesthetic effect of the Terpsichore on the water was that of a butterfly, freshly emerged into the spring air.

The Stanleys were ready for their maiden voyage. They had never themselves sailed before. However, that did not deter them. They had been sailing with Wes Stanley, knew the fundamentals, and had done plenty of reading.

As their initial long voyage they decided to go to North Pender Island, in the Gulf of Georgia. A year earlier they had purchased some land on the southern tip of the island at Trincomali.

Their route was a long one across the Georgia Strait from Mud Bay past the southern tip of Saturna Island, then to harbor at Pender via Plumper Sound. With their crew, young daugher Deborah and her friend Rosemary Bergenham, they hoisted sail and set out with a promising wind.

The passage across the Strait was fast, beautiful, and totally a dream come true. It took them a mere three hours to reach East Point, off Saturna Island. They were now but a short distance from the Penders.

This is where the trouble began. The tide rips off East Point are formidible, and Harry had planned to pass well off of them. However, just as they reached this area, the winds died down. They could hear the frothing violence of the tide rips Soon they were carried into the rips, and in an instant, they were whirled completely around. The sails were slack and the sea was in control.

Harry hurried to start the auxiliary, a long-shaft, eight-horsepower Seagull with a big five-bladed prop. Without contradicting its advertisements, the engine started immediately. The Seagull is a fine engine. It has tremendous thrust power. But unfortunately, it will not push a boat very fast. Until the wind came up, if it did, the Stanleys were a long way from where they wanted to be.

Harry had decided during the construction of the boat that he wanted the trimaran to be as pure as possible in its relationship to the sea. He didn't want to have to use an engine. However, learning to sail when the tide rips are whirling and buffeting your boat does not afford the best possible education.

Now they were becalmed, except for the steady putt-putt at the stern. The Seagull was not always a match for the current. Sometimes the Terpsichore was brought ominously close to the cliffside. There were moments of panic, but the Stanleys kept their cool. This is how sailing folk are made.

All told, it was six hours before they reached safe harbor at Pender, a total of nine hours "at sea."

During the last several hours they ran out of petrol for the Seagull. This period became a concentrated course in sailing under the scantest of wind conditions. Making the most of light airs, they tacked back and forth in Haro Strait between East Point and the Java Islets. Harry considers this a valuable lesson. Perhaps it is the maiden voyage that teaches a sailor the most.

The Stanleys have their eye on the future. After all, their plan is not really fulfilled. In about seven years Harry will be retired. In preparation for this time, they intend to build a large mono-hull sailing boat. "We'd like to just get out and wander." No doubt they will . . . across the oceans of the world.

NATURE'S NOTEBOOK

Wildlife Population Puzzle

How is it that some animals are found on Vancouver Island while others, common enough to British Columbia's mainland are not, though in some places only a little more than a mile of water separates these land masses?

Nobody knows the complete answer, but it is a fact that there are no coyotes, grizzly bears, wild rabbits, skunks, porcupines, moles, muskrats, bobcats, chipmunks and several other well-known species on the Island. Until they were introduced, the Island was also noted for the absence of mountain goats, muskrats, domestic mice and foxes.

It is generally accepted that British Columbia, including the off-coast islands, was swept clear of all living things during the last Ice Age and that populations of plants and animals as we know them became established after the ice retreated. We can assume then that these species now native to Vancouver Island and all the other islands off the coast for that matter, came there by some means in comparatively recent time, the larger animals such as deer, wapiti, bear and cougar by swimming. It is also suggested that ice-bridges may have existed between land masses for a considerable period after the Ice Age and that the small animals made their appearance over these tundra-like links.